WEATHER SYNOPSIS

The barometer is falling over the Interior and mild weather is general on the Pacific Slope. Snow is falling in Southern Saskatchewan.

The Daily Colonist.

(ESTABLISHED 1858)

COLONIST TELEPHONES
Advertising 11
Business Office 11
Circulation 12
Job Printing 197
Editorial Rooms 80
Editor 2111

NO. 108—SEVENTIETH YEAR | VICTORIA, BRITISH COLUMBIA, SUNDAY, APRIL 15, 1928 | FORTY-EIGHT PAGES

DISASTROUS EARTHQUAKE IN SOUTHEAST EUROPE

MRS. SMITH TO OPPOSE MR. POOLEY

House Leader of Opposition Will Face Contest With Lady Member of Legislature in Esquimalt

ACCEPTANCE OF OFFER ASSURED

Proposer Stresses Importance of Securing Candidate Who May Have Some Chance Against Member

MRS. M. E. Smith, M.P.P. for Vancouver, will be the Liberal contestant of the Esquimalt Riding at the next provincial election. At a well-attended nominating convention of the Liberals of the district held in the Colwood Hall last evening, it was reported that Mrs. Smith, who is now in Ottawa attending the meeting of the Women's Liberal Convention, had already consented to accept before the nomination was made.

The nomination of Mrs. Smith was proposed by Mr. A. T. Weight, who had been personally mentioned as a probable candidate, and seconded by Mrs. B. A. McMillan, of Cobble Hill.

Mr. Weight recalled the efforts that had been made by a committee to secure a candidate who would have the chance of winning the election, and finally one of the committee had proposed the name of Mrs. Smith. It had looked for a time as if she would not consent, but through the good offices of Maj. S. F. M. Moodie, organizer of the party, this consent had been given.

CONDITION OF LIST

Mrs. McMillan, in seconding the nomination, said that they would have no walkover, but would have to work hard to win the election. There were a lot of names left off the list yet, and ninety-nine per cent of them, she thought, were Liberals. She called upon them to see that these names were replaced at the revision.

After the selection of Mrs. Smith had been made unanimous, no other name being submitted, Mr. Weight proposed to wire Mrs. Smith in the matter.

"This has already been done," said a voice from among the delegates.

Major Moodie, being called upon, explained that he had wired Mrs. Smith asking her, if she were selected as the candidate, would she accept.

He read the replies which had been received from her, stating that she would accept if she were the choice. She had agreed to throw herself wholeheartedly into the fight.

He went on to praise the work of Mrs. Smith, and said that he had been especially struck by the good work which she had done in the Nelson by-election, where she had spoken every night and worked in the party interests during the days. The acceptance of the nomination in Esquimalt against the virtual

Continued on Page 2, Column 6

Canadian Club to Hear Capt. Owens Friday, May 25

CAPTAIN C. T. Owens, of the United States flagship Pennsylvania, which will pay a visit to this city during the Victoria Day Festivities, will address the Canadian Club of Victoria at a luncheon gathering in the Empress Hotel ballroom on Friday, May 25. President Kenneth Ferguson, of the Canadian Club, last night received from Captain Owens an acceptance of an invitation extended to him to speak to the club while here.

Dirigible Off From Italy on Flight to Pole

MILAN, April 15.—The Italian dirigible Italia left Baggio airdrome at 2 o'clock this morning for Stolp, Germany, the first stage of its transpolar flight.

LARGE TIMBER SALE MADE AT COWICHAN LAKE

McDonald-Murphy Logging Company Acquires Extensive Holdings Adjoining Present Property

WILL INCREASE CUT MATERIALLY

VANCOUVER, April 14.—Cutting rights on timber in Lot 75, Cowichan Lake, Vancouver Island, estimated to contain between six hundred million and seven hundred million board feet, have been purchased by the McDonald-Murphy Logging Co., Ltd., in conjunction with the John Schroeder Lumber Co., Ltd., of Milwaukee, from the North America Timber Holding Company, Ltd., of Chicago, it is announced. Payment of approximately $2,000,000 is involved.

Mr. A. E. Munn, M.P.P., managing director of the McDonald-Murphy Lumber Co., states that the timber involved lies just beyond the site of his company's present operations. The stand, which is one of the finest and largest remaining on Vancouver Island, is seventy-five per cent fir. It will provide for an additional ten to twelve years' cut for the company, he asserts.

"We intend to extend our railway lines into the new block. Its proximity to our present operations will enable us to utilize our equipment already on the ground. We are now cutting at a rate of 50,000,000 to 60,000,000 feet yearly, but if the market warrants, we shall increase the cut another ten or fifteen million feet annually," he said.

Mr. Neil McDonald, a member of the firm, will continue to be in charge of our woods operations," he explained.

The McDonald-Murphy rail lines are of standard gauge, and will extend twenty miles through its holdings when present plans are effected, said Mr. Munn.

Mexico Also Has Oriental Problem Becoming Greater

MEXICO CITY, April 14.—Mexico is facing the problem of successive waves of immigration from Asia that threaten to displace Mexican labor within Mexico itself. The problem is all the more serious since the Mexican Constitution and laws provide no machinery whereby Oriental or other immigration can be shut out of Mexico. The Mexicans of today have as little use for the Chinese and Japanese as the people of the United States. From ten of the twenty-eight Mexican states one protest after another has gone up to the central government against the unrestricted admittance of the yellow races into Mexican territory. In all of these states anti-Oriental immigration admittance societies have been formed and in several political entities state laws have been passed by the local legislatures forbidding the admittance of Celestials into state territory. But as all such laws must be endorsed by the federal authorities to become law, these anti-Oriental states have always found themselves with their hands tied.

OLD-TIMER DIES

NEW WESTMINSTER, April 14.—James William Creighton, provincial assessor and collector in New Westminster for twelve years prior to his retirement five years ago, former school trustee and member of the library board, died here this morning. Deceased was born in Nottinghamshire seventy-five years ago and had spent forty-five years in British Columbia. He once edited a paper in Nanaimo before coming to New Westminster, twenty-eight years ago. An eldest son was killed at Vimy Ridge in April, 1917.

AVIATORS IN GRIP OF BLIZZARD

One of Planes Sent to Transatlantic Flyers on Greenly Island Reported to Be Forced Down

STEAMER MAKING WAY THROUGH ICE

Some Expectation That Plane Bremen May Be Repaired So That Crew May Continue Flight

NEW ORK, April 14.—Locked in the grip of a raging blizzard, the three airmen who manned the Westbound transatlantic monoplane Bremen, tonight awaited on their haven, Greenly Island, the arrival of a rescue ship that is plowing through the St. Lawrence to the scene of their imprisonment. Earlier in the day, a score of planes were placed in readiness to make the hop to the little spot of rocky land in the Belle Isle Straits, between Newfoundland and the southern tip of Labrador, where Baron Erhenfried Gunther von Huenefeld, Capt. Herman Koepl and Col. James Fitzmaurice landed after their thirty-six-hour flight from Ireland.

Canadian pilots said a flight at this time of year, to the island had little chance of success, except on planes supplied with skiis, as ice hummocks made a landing there extremely hazardous.

One plane, owned by the Canadian Transcontinental Airways, was today forced to earth and damaged. It took off from Quebec City early in the morning. Duke Schiller, veteran Canadian pilot, was at the controls, according to fragmentary information which reached New York from Dr. Louis Cuisinier, president of the company. When the mishap occurred, the plane had got as far as Murray Bay, 100 miles north of Quebec.

PROGRESS OF STEAMER

HALIFAX, N.S., April 14.—Canadian Government steamer Montcalm tonight was making twelve and a half miles an hour in her fight to reach Greenly Island, where the transatlantic plane men are virtually abandoned. If able to maintain this progress, the Montcalm should arrive at her destination about 10 o'clock tomorrow morning. When the Montcalm turns back to civilization she will have some 600 miles to travel in the Gulf of St. Lawrence before touching North Sydney,

Continued on Page 2, Column 5

WINTER VISITS MISSISSIPPI

Cold, Snow, Sleet and High Winds Extend From Minnesota to Oklahoma and Northern Texas

EAST TO OHIO AND WEST TO ROCKIES

CHICAGO, April 14.—The Middle West tonight felt the sting of an unseasonable occurence of Winter, which centred in Lower Michigan, reached into Ohio, Indiana, Illinois, Iowa and the Northwest to the Rockies and as far south as Oklahoma and Texas.

The storm, marked by shifting gales, quickly falling temperatures and heavy snow or rain, was moving northeastward into Canada. In the West the weather gradually will clear and temperatures will moderate in the plains states tonight, according to the weather forecast. Freezing was indicated, however, in the Upper and Middle Mississippi Valley eastward to the Ohio Valley, and a new disturbance was sweeping down on the Northwest.

TRAFFIC DISRUPTED

A heavy fall of snow occurred in the northern lake region. Railroad and automobile traffic was disrupted by thirteen inches of snow in Southern Minnesota. Wire communications were interrupted in parts of Nebraska and to a lesser degree in Iowa. Sleet storms hit Southern Oklahoma and Northern Texas and unusually heavy rainfall deluged other sections of the southern edge of the storm area. A temperature of about zero was reported at Huron, S.D. In St. Paul and Minneapolis bus traffic was unable to move, trains were reported late and several streets of the Twin Cities were blocked by snow.

The storm was accompanied by a high gale, which intensified the cold. The thermometer fell to twenty-five in Kansas City, Mo. Fruit crops for a time were endangered in Northern Texas.

Snow started falling in Illinois last night and continued through the Saturday. Snow was so heavy in Wisconsin it was feared bus traffic would be halted.

Their Excellencies Arrive in City

—Photograph by Chapman.

The above picture shows Viscount and Viscountess Willingdon arriving at the Belleville Street docks on Friday afternoon, when they were met by the Lieutenant-Governor and Miss Mackenzie, who are their hosts now at Government House.

Victoria Male Chorus Triumphs in Thrilling Musical Festival Duel

THE most exciting incident in an evening full of tense moments at the Victoria Musical Festival last night was the pronouncement that the Victoria Male Chorus, conducted by Mr. Frederic King, had won the first place in the male choir contest. In taking the honors this young organization defeated Victoria's veteran male voice choir, the Arion Club, led by Mr. Herbert Kent. Nine marks lay between the two, indicating a definite advantage in the judge's estimation in the Victoria male chorus, and the enthusiasm of the winning organization expressed itself suddenly and spontaneously when they picked their leader up and carried him on their shoulders from the auditorium amidst wild applause.

This was the climax of the programme, bringing the evening as well as Victoria's second musical festival, to a close. Although the First United Church, where the evening sessions have taken place all week, was not filled, a big audience was present to hear the closing items of the week-long competition. In addition to the several finals which were competed for on this occasion, special prizes, cups, medals, scholarships and other trophies were presented.

Great interest attached to the public schools senior choir contest, which was the first competition event of the evening. This was won by Victoria West School, conducted by Mr. George H. Green. Gwendolyn Townsend won the class twenty-eight vocal solo, contralto, contest, and the gold medalists' vocal competition, class sixty-two, was won by Allan G. Watson, basso, of New Westminster, who defeated his two competitors, Mrs. Arthur Dowell (soprano) and Mr. Frank Tupman (tenor) by the narrowest possible margin only. Mrs. Dowell making eighty-five, and Mr. Tupman ranking third, with eighty-four.

FESTIVALS SIGNIFICANT

"A successful musical festival carries in it a more profound significance of the true worth of a community than any other expression that that community can give," said Mr. B. C. Nicholas in formally opening the closing session of the second

Continued on Page 6, Column 5

New York Rangers Win Stanley Cup Ice Hockey Final

NEW York Rangers defeated Montreal Maroons, 2-1 last night in the final game for the Stanley Cup, emblematic of the world's professional ice hockey supremacy. Frank Boucher netted both goals for the Americans, while Phillips tallied the Maroons' lone counter.

Full details appear on page 10 of this issue.

CEREMONY AT BEACON HILL

Lord and Lady Willingdon Plant Douglas Firs in Mayor's Grove in City Park

SCOUTS AND GUIDES UNDER INSPECTION

An aeroplane circled lazily overhead across the clear blue sky and a warm Spring sun beat down upon the crowd as Lord and Lady Willingdon planted a Douglas fir tree each in Beacon Hill Park yesterday afternoon in the Mayor's Grove, near Heywood Avenue.

Three hundred and fifty Boy Scouts and Cubs, under Mr. H. T. Ravenhill, District Scoutmaster Hartley and District Cubmaster Hilliard, were awaiting the arrival of the viceregal party with 230 Girl Guides and Brownies.

As His Excellency arrived with Lady Willingdon, the Lieutenant-Governor and Miss Helen Mackenzie, he was met by a guard of honor composed of Cub standard bearers representing all Victoria troops. Twelve members of Toc H assisted the police in keeping back the spectators, numbering nearly 2,000.

CORDON FORMED

A cordon of Girl Guides, Boy Scouts and Cubs was soon formed around the viceregal party. Miss

Continued on Page 2, Column 5

Men Rescue Deer Chased by Cougar Into Icy Waters

VANCOUVER, April 14.—A thrilling rescue of a tiny doe, which had been chased into the icy waters of Malaspina Straits by a hungry cougar, was effected Friday by a party of lumbermen who were bound for Vancouver aboard the tugboat Chloe.

Soon after the tug entered the straits the attention of its passengers was attracted by the noise of a loud splash accompanied by growls. A young doe had bounded from the forest and splashed out into the water. It was followed by a cougar.

A. B. Crawford, president A. B. Crawford Logging Co., Ltd., seeing the doe struggling weakly against the stream, made a lassoo and succeeded in rescuing it.

The doe was taken aboard and wrapped in a blanket. When the tug reached still water, Mr. Crawford and his companions released their captive.

Earthquake Kills Ten

LIMA, Peru, April 14.—Advices received from the Department of Arequipa, in Southern Peru, say that ten persons lost their lives in a series of earthquakes which have been shaking the region for days. The tremors began April 9 and continued spasmodically until Friday.

Free Church Vote Declares Against New Prayer Book

LONDON, April 14.—In his presidential address at the convention of the National Council of Free Churches, at Bridlington, Dr. A. S. Peake dealt with the question of reunion and the relation of free churchmen to the Anglican Church and the revised prayer book measure.

A resolution expressing sympathy with the Anglican Church and affirming that the admission in the revised prayer book of the practice of perpetual reservation of elements made it incumbent on the National Council to urge Parliament to reject the measure, was passed unanimously. Four thousand delegates were present.

FIVE PERISH IN WINNIPEG FIRE

OCCUPANTS OF UPPER STORIES OF APARTMENT BUILDING ARE TRAPPED

Mass of Dense Smoke Cuts Off Exits—Many Daring Rescues Made by Firemen

WINNIPEG, April 14.—Five dead, four women and a man injured, with many others overcome by smoke, was the toll exacted by a fire which swept the Casa Loma, combined five-story apartment and business block here this afternoon. Two of the dead died in a hospital after being rescued from the burning structure, while two were found on the floor of the apartment rooms. The man was discovered lying across a bed in a top story room and was dead when brought to the street.

Of the dozen injured in the hospital, several of them, including a number of women, were forced to jump from the window ledges into life nets held by firemen. In making the jump, some of the injured struck window ledges or swerved against the side of the building, suffering injuries. One young woman surrounded by flames and smoke, jumped from a fifth story window. She sustained severe injuries.

DENSE BLACK SMOKE

Starting at 2 o'clock in a large freight elevator shaft, the flames

Continued on Page 12, Column 6

FRENCH FLYERS CIRCLE WORLD

Paris Greets Costes and Lebrix—Five Continents and Twenty Countries Visited in Plane

FLEW 10,000 MILES SINCE LAST SUNDAY

LEBOURGET AIRDROME, Paris, April 14.—France had its moment of joy today when its heroes of the air, Dieudonne Costes and Joseph Le-Brix, returned to Lebourget from a round-the-world flight of five months, which took them over 36,000 miles of land and sea and into five continents and twenty countries. More than 15,000 persons gathered at Lebourget, where Colonel Charles A. Lindbergh landed last May 21, and gave the French flyers a tremendous reception when they landed at 6:16 p.m. (10:16 a.m. Pacific Standard Time) from Marseilles.

FAST TIME FROM TOKIO

Since last Sunday, Costes and Lebrix have flown more than 10,000 from Tokio. They left Lebourget airdrome October 10 for St. Louis, Senegala. They made the first flight from the African to the South American mainland across the South Atlantic. Then they flew through South America, Central America and the United States before sailing for Tokio—the only time they used anything but their tri-motor Beguit monoplane, named Nungesser-Coli, which has 77,000 miles of travel to its credit.

LINDBERGH TRIES TO BE LEFT ALONE

WILLIAMS, Ariz., April 14.—Col. Charles A. Lindbergh was out to lunch today when the curious residents of this city reached his new monoplane, parked on the Grand Canyon Highway, six miles north. Lindbergh, it was learned, landed voluntarily that he might work on his craft without interference. Previously it was reported he was forced down by a damaged propeller. Certain that he would gather a crowd, Lindbergh left a note, "Out to Lunch," on the window of the cabin, while he went to a ranch for his noon meal. He was expected to continue presumably to Salt Lake City, late today.

Heavy Loss of Life and Great Damage Caused in Three Balkan Countries

Thirty Persons Killed and Hundreds Injured in One Town Alone—Greater Part of Stricken Territory Not Yet Heard From—Widespread Catastrophe Feared

Southern Bulgaria Is Chief Victim; Rumania and Jugoslavia Also Shaken

SOFIA, April 14.—Bulgaria, Southern Rumania and the Eastern section of Jugoslavia were shaken today by a heavy earthquake. The disturbance centred in Southern Bulgaria, between the Black Sea and the city of Phillipopolis, with the town of Tchirpan as chief sufferer. Phillipopolis has been an important city since before the time of St. Paul.

Thirty persons were killed and hundreds injured in Tchirpan. Seven were killed at Borrissovgrad and two at Zagora. A late report from Plovdiv said that four were killed there and dozens injured by the collapse of houses and mosques.

Only a portion of the affected territory had been heard from and there is great apprehension of a widespread catastrophe.

Property damage was enormous. At Tchirpan all public buildings were either badly damaged or destroyed. The railway station there is in ruins. Houses and mosques crashed in numerous villages and there was particular damage at the village of Iavor which is in the region between Tchirpan and Borrissovgrad.

Hot mineral springs in the affected territory increased their flow with heightened temperatures after the quake.

Phillippopolis, a busy commercial centre of 85,000 inhabitants, reported that two persons were killed there when a mosque was wrecked. The city, which was the ancient capital of Thrace, was almost entirely destroyed by an earthquake in 1818. Today's shock was the heaviest felt in this region in nearly half a century.

JUGOSLAVIA AND RUMANIA

BELGRADE, Jugoslavia, April 14.—Severe earthquake shocks were felt all over Slavonia this morning. The most severe lasted six and a half minutes. It was felt in Belgrade but no material damage had been reported late today.

BUCHAREST, Rumania, April 14.—A three-minute earthquake occurred here shortly before noon today. The swaying buildings sent the people of Bucharest into the streets, but no noticeable damage was reported.

It was the first quake of such proportions in forty years.

GREAT STORM TAKES LIFE OF TWO HUNDRED

Snowfall During Blizzard in Andes Mountain Region Said to Have Buried Men and Animals

PEASANTS' HOUSES ARE OVERWHELMED

SANTIAGO, Chile, April 14.—Two hundred persons and thousands of farm animals are reported to have been buried by a blizzard in the Lake Jirones region of the Cordilleras. Ciudad Talca and Cajon del Maule are said to have been especially hard hit by the storm.

The meagre reports that have come through from the region say that the snow covered the dwellings of the peasants and buried the animals in the countryside.

Salvage patrols of workmen and soldiers have been sent to the rescue, but these patrols must travel many leagues over very bad roads to reach the affected region.

Atlantic Liner Goes Aground Off Cape Cod

BUZZARDS BAY, Mass., April 14.—The steamer New York, with 400 passengers, went aground tonight near the eastern entrance of the Cape Cod Canal. Officials of the Eastern Steamship Lines, operators of the ship, expressed belief that the vessel was in no danger. They said no immediate steps would be made to move the passengers. The position of the grounded steamer was reported as half way between Sagamore Bridge and Sandwich—approximately one-half mile from the eastern end of the canal.

"We hope to float the steamer some time between now and morning," steamship company officials said.

Mersey Tunnel To Be Focus of Motor Highways

LIVERPOOL, April 14.—One hundred and fifty feet below the surface of the River Mersey, men are at work constructing a tunnel two and a half miles long. It is estimated that it will cost $25,000,000 and that it will carry 2,000,000 vehicles during its first year.

In conjunction with this scheme the tunnel will be the connecting link of a great network of arterial roads. These will ultimately run from the east coast of Yorkshire, through the industrial regions of Yorkshire and Lancashire, beneath the River Mersey by the tunnel, to join other roads to Wales, Staffordshire and Birmingham.

Royal Institution Holds Last Meeting; Good Service Done

VANCOUVER, April 14.—What was probably the final meeting of the Royal Institution for Advancement of Learning in British Columbia occurred Friday. It was attended by Messrs. Campbell Sweeny, David Robertson, J. S. Gordon, W. P. Argue and George Robinson.

The meeting was called to dispose of a small balance of money on hand. This money, amounting to $350, will be donated to Victoria College, the annual interest to endow a scholarship as the authorities of the college may decide.

The Royal Institution for Advancement of Learning in British Columbia was founded under the auspices of McGill University in 1907. The institution itself spent quite large sums of money on the promotion of education. Necessity for the institute passed when the University of British Columbia was established.

SAANICH TO MAKE CHOICE

FIELD CLEARED FOR DR. TOLMIE TO BE NOMINATED IN OWN RIDING FRIDAY

Conservatives of Comox District Will Make Selection on Wednesday

On Friday evening the delegates duly elected from the various Conservative ward associations in Saanich will gather in convention in the hall at Royal Oak for the purpose of nominating a candidate to contest the seat at the next provincial election. The delegates to the convention have all been selected. There will be something like 122 of them from the wards, who will have the right to vote on the candidate.

The impression is general that Hon. S. F. Tolmie, M.P., will be the choice of the convention, and there is every reason to believe that he will accept the nomination of that riding.

The present member for Saanich, Hon. T. G. Coventry, some time ago announced his readiness to stand aside in favor of Dr. Tolmie should the latter wish to accept the nomination in that district.

Dr. Tolmie will be here for the nomination and will attend the meeting.

Another Island constituency, that of Comox, will also hold a convention this week for the purpose of naming a Conservative candidate. It will be held on Wednesday, and it is announced that there will be present at the gathering, Dr. Tolmie, R. H. Pooley, House leader, Mr. J. Hinchliffe, of this city, and Mr. C. F. Davie, of Cowichan-Newcastle.

Among the possible candidates for the nomination who have been mentioned are Dr. G. Ker McNaughton, of Cumberland; Mr. George H. Pidcock, of Courtenay, and Mr. W. E. Anderson, of Quathiaski Cove.

SHARK ATTACKS MAN SWIMMING

SYDNEY, N.S.W., April 14—(Vancouver Province Cable)—Maxwell Steele, nineteen, displayed amazing courage when attacked by a shark at Bondi. His flesh was stripped from ankle to knee. He fought off the shark and swam 150 yards to shore. He lies in a critical condition and blood transfusion will be attempted.

From the Colonist Tower

Sunday, April 15

106th Day, 1928

THE WEATHER

Victoria and Vicinity: Light to moderate winds, partly cloudy, and mild, with showers.

Sun Rises: 5:22 o'clock.
Sun Sets: 7:03 o'clock.

High Tide: 3:08 a.m., 7.8 feet.
Low Tide: 5:26 p.m., 2.8 feet.

Sport

New York Rangers win world's professional hockey championship by defeating Montreal Maroons, 2-1, in final game.
Esquimalt and Five C's enter final of Jackson Cup football by hanging up wins yesterday.
Tommy Fielding gets call over Tommy Burge in headline bout.
Pittsburgh Pirates handed another defeat by Cincinnati Reds. Cubs defeat St. Louis Cards.
Rangers win Scottish Cup final from Celtics.

The News

Local and Provincial—
Field cleared for Dr. Tolmie to be nominated in Saanich.
Lord and Lady Willingdon plant trees in Mayor's Grove.
Canadian Club to hear United States naval officer on May 25.
Mrs. Smith to oppose Mr. Pooley in Esquimalt.
United States Minister to Canada will visit Victoria this week.
Important timber sales at Cowichan Lake and at Harrison Lake.

Dominion, Imperial and Foreign—
Disastrous earthquake in Southeastern Europe.
Bremen plane's crew may be able to fly her from Greenly Island.
Winter visits Mississippi valley.
Five perish in Winnipeg fire.
Two hundred reported to have lost lives in great storm in Andes Mountains.

Clever New Suede Pumps

—in Colonial Buckle, and Straps. Shades of Honey-beige, Roseblush and Grey. Specially priced, $9.00 to $12.00

We carry pure silk hose to match your shoes.

CATH CART'S

We Can Fit and Suit You
1208 Douglas Street
Phone 1125
WM. CATHCART & CO. LTD.

DRY LAND WOOD
Good Fresh Water Fir, 12-Inch Lengths, $5.00 per cord; 2 cords, $9.50; 4 cords, $18. Dry Kindling, $6.00 cord. Inside Fir, $8.00 cord. Delivered anywhere.
SHAWNIGAN LAKE & MALAHAT DRYLAND WOOD CO.
1022 Douglas Street. Corner Pembroke
Phone 1185—After 6 p.m., 5341X

Hill's Taxi and Drive Yourself
Fords, Chevs, Star, Chrysler and Moon
Phone 5776 721 View St.

ROOF! ROOF!
Leaking roofs should be attended to immediately. We can guarantee the best work and give any job prompt attention.
H. R. BROWN
Phone 815 625 View Street

PICTURE FRAMING
A Complete Selection of Mouldings
Expert Framer in Charge
DIGGON'S
1208-12 Gov't St. Phones 2147-2148

Beatty BROS LIMITED
You are proud of the affiliation you enjoy as a member of your golf club. Beatty club members are also glad to tell you of the many benefits they attain from the BEATTY Washing Machine Club. Join our club today.
The Beatty Washer Store
712 Cormorant Street. Fairfield Bldg.

DRYLAND WOOD
First-Class Dryland Fir Wood, Delivered. Stove Lengths
GLENEAGLE WOOD CO.
Phone 2545; Night, 2079

Have Your Furnace Examined (FREE)
Plumbing and Sheet Metal Work
Young & Pottinger
Phone 715 1869 Douglas St.

NEW ARTIST GAINING FAME

LONDON, April 9.—George William Bissill, who has been exhibiting his paintings at Claridge's Gallery, has had a varied career. At the age of fifteen he was a working miner; then a sapper in the army; then a student at Nottingham Art College; then a village postman; then a pavement artist in the Strand outside Bush House, and then an art student in Paris.

In connection with his exhibition, Right Hon. J. H. Thomas, M.P., general secretary of the National Union of Railwaymen, wrote a letter to say that he hoped Mr. Bissill would be the first of a long line of workmen artists who would express the workingman's view of life.

It is in the expression of the miners' point of view that the chief interest of Mr. Bissill's work lies. His studies of miners at work show that the subject, so to speak, has entered into his soul.

Mr. Bissill is a little over thirty years of age.

Grand Organ Recital
BY
H. A. FRICKER
M.A., Mus.Bac., Mus.Doc., F.R.C.O.
Formerly City Organist, Leeds, England.
Now conducting the famous Mendelssohn Choir, Toronto
Assisted by
THREE FESTIVAL GOLD MEDALISTS
MONDAY, APRIL 16, 8 P.M.
Metropolitan United Church
ADMISSION FIFTY CENTS
Come Early No Reserved Seats
Doors Open at 7:30 P.M.

Kirkham's Grocerteria
749-751 YATES STREET
MONDAY'S SPECIALS

Brunswick Sardines, per tin	5¢
Pure Strawberry Jam, 4-lb. tins	60¢
Wild Rose Pastry Flour, 10-lb. sacks	49¢
Sliced Ham Bologna, per lb.	20¢
Sliced Corned Beef, per lb.	25¢
Sunlight Soap, per carton	20¢
Chipso, 3 pkgs. for	25¢
Poliflor Wax, 1's, per tin	45¢
California Grapefruit, 5 for	25¢
Sunkist Juicy Lemons, 45c size, per doz.	35¢

Store Open Evenings for the Sale of Fruit, Bread, Butter, Eggs, Confectionery, Tobacco, Cigarettes

Dimensions of Cathedral Show Noble Proportions

Influence of English and French Gothic Architecture Are Reflected in Structure Rising on Quadra Street

With the opening of the season for visitors, local citizens will be as interested as the city's guests in knowing in what particulars Victoria's new cathedral is unique among church buildings in Western Canada and also on the American continent.

The new Christ Church Cathedral is designed in the Gothic style of the thirteenth century. The Gothic cathedral has been described as "not only the most complicated but also the most complete organism ever conceived by man," and of the thirteenth century it has been said that "never was aspiration toward the Infinite more passionate." In France alone, eighty Gothic cathedrals were built in little over a century, beginning about 1150. In England, during this period of church building, Gothic modifications or enlargements took place in such famous cathedrals as Canterbury, Durham, Ely, Peterborough, Rochester, St. Albans, Winchester and Worcester.

Among the characteristics of Gothic construction are pointed arches, pointed windows and flying buttresses. When it is decided to continue the nave of Christ Church Cathedral, flying buttresses will be built to spring from the present buttresses which may be seen jutting out at rightangles to the aisle walls. These flying buttresses will be the main support of the vaulted ceiling and will be a unique feature among buildings in Western Canada and on the Pacific Coast. They appear in Ottawa on the walls of the library of the Parliament Buildings.

DIMENSIONS GIVEN

Another interesting feature of the Victoria Cathedral is its unusual width in relation to its length. Here the architect, Mr. J. C. M. Keith, has followed French rather than English types, English cathedrals being generally longer and narrower. But in creating this design for the local cathedral Mr. Keith has forged an historical link with architectural development of the thirteenth century in France as well as in England.

It will be easy for all to remember that the new Christ Church Cathedral is wider between the outside walls than any English cathedral except York. This unusual width of ninety-three feet is due to the fact that in the local building an ambulatory is provided on each side of the nave and is continued throughout the entire length of the building on both north and south sides. This feature is distinctive.

There are altogether twenty-four arches across the ambulatories, which are passages five feet wide with galleries over. There are also arches between the ambulatories and the aisles, ten on the south side and twelve on the north.

The principal dimensions of the building are given as follows:

Full length of cathedral, when complete	305 feet
Length of foundations of nave and transepts, already built	224 feet
Length of nave and part of west front, now under construction	160 feet
Width of nave, between outside walls	93 feet
Height of aisle walls, already built	42 feet
Height of nave walls, when completed	82 feet
Height of nave to apex of roof	108 feet
Height of western towers	135 feet
Height of central tower	185 feet

The shape of the cathedral when finished will be cruciform, the length of the crossing from north to south, including the choir, being 104 feet.

STONE CONSTRUCTION

The outside walling of the cathedral is built of natural stone, quarried on Newcastle Island, situated off the coast of Vancouver Island, opposite Nanaimo. This stone is brought in huge blocks direct from Newcastle Island in scows, and taken to the site on Courtney Street, where it is cut to the sizes required by experienced stonecutters.

In erecting the building, wherever this Newcastle Island stone is used, it is backed with heavy concrete, the whole being bonded together to form a thick wall of exceptional strength.

For the dressed stone around the windows, arched doorways, decorative work and all interior construction, Cannos stone is used. This is a cast stone, made on the site, composed of the ingredients of natural stone, assembled by scientific methods and moulded as desired, but free from those ingredients found in most natural stone that cause decay.

The interior pillars are filled with concrete, and are further reinforced with steel rods, thus making them much stronger than Old Country cathedrals, in which rubble was frequently used.

When the nave is finished, the effect of the architect's arrangement of the interior should be inspiring. The ambulatory arches stand ten feet high, the main arcade of the nave rises forty feet, above which soar the arched windows of the clerestory, and still higher the vaulted ceiling, which will be seventy-eight feet above the nave floor. The result will be a building in which many who enter will be stirred to thoughts of reverence and acts of worship.

"PAY-AS-YOU-GO" POLICY

Since the inauguration of the new cathedral scheme by the building of the Memorial Hall in 1923-24, the building committee, which is incorporated officially as Christ Church Cathedral Buildings, Limited, has followed a policy of building only as funds permitted. The Memorial Hall is entirely paid for, also the cathedral foundations and that portion of the nave now under construction.

In order to continue the nave to the permanent roof, the committee has appealed this year for $100,000, towards which the sum of $68,855 has been contributed to date.

The Bishop of the Diocese, Rt. Rev. C. D. Schofield, is president of Christ Church Cathedral Buildings, Limited; the Dean, Very Rev. C. S. Quainton, is vice-president, and Mr. F. W. Blankenbach is secretary. Sir Richard Lake, K.C.M.G., is treasurer of the new cathedral funds.

For the purpose of enlisting public interest and support, a large campaign committee was formed two years gao. Of this committee the Bishop and Dean are chairman and vice-chairman respectively, Mr. F. E. Winslow is chairman of the executive committee, and the secretaries are Archdeacon of Columbia, Ven. E. P. Laycock, and Mr. A. R. Merrix.

Other active committees are the recently formed committee for completing the nave, of which Mr. J. E. Wilson is chairman, and the children's committee, with Mr. R. A Wootton as chairman.

The architect, Mr. J. C. M. Keith, has an office on the site, at Burdett Avenue, and the cathedral committee's offices are located in the Memorial Hall, 912 Vancouver Street.

KING ALBERT'S NEPHEW MARRIES MISS WATSON

LONDON, April 14.—The Duke de Nemours, nephew of King Albert of the Belgians, today married Miss Marguerite Watson, of Washington, D.C., at the Henrietta Street registrar's office.

The marriage was the climax of a romance which would not be denied by alleged parental objections. The couple came to London three weeks ago.

U.S. MINISTER HERE TUESDAY

Hon. William Phillips and Party to Pay First Visit to Victoria — Canadian Clubs to Fete Visitors

UP-ISLAND POINTS MAY BE INSPECTED

HON. WILLIAM PHILLIPS

Hon. William Phillips, United States Minister to Canada, will pay his first visit to Victoria this week. He will be accompanied by Mrs. Phillips and other members comprising his party.

Mr. Phillips and Mrs. Phillips have been visiting in California and are traveling north by rail to Seattle. They are expected to come over to Victoria from the Sound City on the morning boat Tuesday, arriving here at 1.15 p.m. While in Victoria they will stay at the Empress Hotel.

The distinguished visitors will remain in Victoria until Friday and it is likely they will then visit up-Island points, as Mr. Phillips has indicated his desire to view a number of the most interesting portions of Vancouver Island.

The United States Minister to Canada will address the members of the Canadian Club of Victoria at a luncheon in his honor in the Empress Hotel at 1 p.m. on Wednesday. Following this gathering members of the Men's and Women's Canadian Clubs will be afforded the opportunity of meeting Mr. and Mrs. Phillips at a reception in the blue room of the hotel.

Mr. and Mrs. Phillips will be entertained at dinner at the Government House on Wednesday evening.

Mr. George A. Bucklin, American Consul at Victoria, and Mrs. Bucklin, will hold an "At Home" at their residence, "The Oakes," 2275 Oak Bay Avenue, from 4 to 6 p.m. on Thursday in honor of the United States Minister and Mrs. Phillips.

On the return trip to the Canadian capital at Ottawa Mr. and Mrs. Phillips will pay visits to the larger centres en route. They are assured a hearty greeting on their trip in this Dominion.

Auto Runs 59 Miles on Gallon of Gas

Automobile engineers who worked for years in an effort to reduce gasoline consumption have found the solution in a marvelous invention that fits all cars. An actual test made by one of the engineers showed fifty-nine miles on a gallon of gas. Thousands of car owners have already installed this new invention. They not only report amazing gas savings, but are also surprised to find quicker pick-up, instant starting, smoother running motors and disappearance of carbon. E. Oliver, 999-603 S. Third Street, Milwaukee, Wis., for a limited time is offering a free device to those who will help introduce it. He also needs men everywhere to make over $100 weekly in their own territory taking care of local business. Write him at once for free sample and big money-making offer. (Adv't.)

Garbage Dept. Helps in City Clean-Up Week

THE city garbage department is adding to its facilities this week to help citizens in their annual clean-up, paint-up campaign. Any citizen cleaning up his property may dispose of debris regardless of whether it is combustible or not by telephoning the garbage department. A cart will be sent out and the rubbish taken away. An extra scow is being provided for the extra rubbish expected to be cleaned up in business blocks.

AVIATORS IN GRIP OF BLIZZARD

Continued From Page 1

where railway contact can be established with Montreal and New York.

MAY LEAVE ON BREMEN

QUEBEC, April 14.—A brief message today indicated that the marooned transatlantic monoplane Bremen may have saved enough fuel so that it can continue its flight, if necessary repairs can be made with what few tools are available on Greenly Island.

Only six or eight gallons of fuel would be necessary to fly to Port Saunders, fifty miles away, where a supply sufficient to continue to New York could be obtained. Only regular commercial gasoline is available at Port Saunders, but it was believed that the Bremen engine could be adjusted to use this instead of the special fuel it burned on its ocean flight.

OTHER PLANES COMING

In the meantime, while the flyers were preparing to get out from their island prison, plans were under way from the outside to get to them. Because of the nature of the ice pack surrounding the island and separating it from the mainland, it was believed to be accessable to planes only if they were equipped with skiis. The first plane of this type left Murray Bay, Que., today, piloted by Dr. Louis Guisinier, and was expected to reach the island during the night, leaving again tomorrow with the transatlantic flyers if they were willing to leave their own ship behind for the time being. Another plane was to start for the Island in the morning.

These planes are equipped with 420-horsepower engines and are capable of a speed of 160 miles an hour. They are in the St. Lawrence air mail service.

CEREMONY AT BEACON HILL

Continued from Page 1

Helen Mackenzie planted a fir tree near those planted by Lord and Lady Willingdon, the three trees, about five and one-half feet high, forming a triangle surrounded by tall oaks.

The tree ceremony over, His Lordship shook hands with all the troop leaders and spent some time inspecting the Scouts. It was a picturesque scene in the glade with a Union Jack floating in the breeze from a tall flagstaff, and numerous banners surrounding the gathering. Scout Colby, of the Victoria West troop, was presented with the gilt cross for life saving, and St. Mary's and St. Michael's troops the Nichol challenge banner, amid loud cheers.

GUIDES INSPECTED

Her Excellency inspected the Guides, who made an extremely smart showing in their neat blue uniforms. Lady Willingdon voiced her admiration of the splendid turnout and neat appearance of the girls. She was accompanied by Mrs. A. Morkill, provincial commissioner; Miss Leighton, divisional commissioner; Mrs. Gale, district commissioner, of Saanich; Mrs. L. A. Genge, of the Victoria East division, and Mrs. George Phillips, of Victoria West division.

As Her Excellency passed the last Guide in the long line, the Brownies, led by their Brown Owls, gave their grand howl, and the Cubs joined in with their howl, the highest honor they could bestow upon the visitors. Three cheers and a "tiger" rang forth as the party left. Members of the Salt Spring Island branch of the Girl Guide Association and the South Cowichan Guides were present at the ceremony, having come to town for the purpose of attending the inspection.

GREATEST ORGAN TO BE ENLARGED

Several Thousand New Pipes to Be Added to Present 13,000 in Albert Hall Instrument

(Copyright, 1928, by British United Press.)

LONDON, April 14.—Twenty men sat down to luncheon in the heart of the great organ at the Royal Albert Hall, with 13,000 pipes towering above them, and a tempest of thunderous music surging around them. They were the guests of C. B. Cochran and Dr. Eaglefield Hull, the organist, who is shortly to put the organ to the severest test he can devise in a series of recitals, and they had come to see its intricacies and hear a display of its vast resources.

The tables were spread and the luncheon was served in the swell box, which will contain the solo organ that Mr. Cochran is planning to install as soon as possible, to complete the greatest concert organ of the world. The addition will contain several thousand new pipes, and will enable the finest orchestral tones to be obtained. The solo organ, it should be explained, means another keyboard, so that when the instrument is completed the Albert Hall organ will have five keyboards for the hands and one for the feet.

MRS. SMITH TO OPPOSE MR. POOLEY

Continued from Page 1

leader of the Opposition showed the wonderful spirit of the woman.

PREMIER PLEASED

Premier MacLean, who was present at the nomination, when called upon to speak, praised the work that had been done by Mrs. Smith. The riding had selected the most outstanding woman, in a political sense, in the province, if not in the Dominion.

"I assure you," he said, "that as far as the Government is concerned it has had nothing to do with the arrangements which have resulted in the selection made."

As far as the Government was concerned, he said that it was his own desire and that of the other members of the Government that as far as candidates were concerned there should be the free choice of the party in the riding exercised. The members of the Government were not interfering in any way with choice of nominations.

Mr. N. W. Whittaker, Liberal nominee for Saanich, spoke while the credential committee was examining the credentials. He referred to it as being a happy occasion, in view of what he hoped was true, namely, that Mrs. Smith was about to be nominated.

MRS. MARY ELLEN SMITH

MR. O'HALLORAN

Mr. C. H. O'Halloran, the Federal candidate at the last election, was also called upon to speak. He drew the attention of the convention to the good roads that had been provided in the district under the present Government. He said that the oiling of the roads was due in large measure to the representations made by the Liberal associations of the riding. He hoped to see a change in the representation of the district at the next election.

The convention was representative of all parts of the riding. There were sixty-eight delegates reported present by the credential committee, and eight proxies. In addition to this number, there were the three officers of the association.

Mr. E. Milne, president, occupied the chair, with Mr. H. G. MacDonald, the secretary, acting in that capacity.

LIQUOR PROFITS

Mr. R. H. Nunn moved that a resolution be adopted, pressing upon the Government of the province similar action to that adopted by Saskatchewan, of setting aside twenty-five per cent of the liquor profits for the purpose of liquidating the provincial debt.

This was ruled out of order, and the Premier promised that he would take the matter into consideration.

FARMERS AND GAME BOARD

Mr. W. L. Whitney Griffiths also raised objection to the fact that the farmers of the province were not represented on the Game Board. There had been a promise made to do this, and two had been named, but they had never sat with the board. He warned the convention that if there was not attention given to the demands of the farmers along the line of the game situation, that the Government would suffer at the election.

This suggestion was also ruled out of order.

During the evening, Mrs. Whitney Griffiths sang a solo, with Mrs. James acting as accompanist.

Refreshments were served by the ladies on the conclusion of the meeting. There were present, in addition to the elected delegates, a number of supporters of the party.

A campaign committee was struck, of which Mr. A. T. Weight will be chairman.

ARCHAEOLOGISTS OFF FOR ALEUTIAN ISLANDS

SEATTLE, April 14.—En route to Alaska in an attempt to discover traces of the remains of the first men believed to have crossed from Asia to inhabit North America, the two-masted auxiliary-powered schooner, Effie M. Morrissey, operating on behalf of the American Museum of Natural History, arrived in Seattle today from New York. The Aleutian islands will be the scene of operations.

RHEUMATICS
How to Get Well

Eat meat sparingly, and take but little sugar. Avoid intoxicants. Keep away from dampness. Drink water abundantly, and rely upon Nerviline as a quick relief for pain. "I proclaim Nerviline an infallible relief for rheumatism," whites S. A. Brunswick from Augusta. "After years of suffering I can say it is the most penetrating liniment I ever used. With Nerviline I have rubbed away all my aches and pains, and I urge others to use Nerviline for sore joints, stiffness, and muscular pain." All dealers sell Nerviline in 35c bottles. (Adv't.)

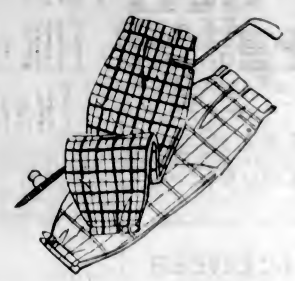

Golf Knickers

Plus Fours of imported and domestic tweeds, flannels or linen crash, in a wide selection of new colors and patterns. Priced—
$5.00 to $13.50

A Broad Selection of Sports Coats of English and Irish Homespun Tweeds. Priced.....$12.00 to $16.50

W. & J. WILSON
MEN'S AND BOYS' CLOTHIERS
1217-1221 Government St. Established 1862
Phone 805

Chesterfields and Easy Chairs
We make all the upholstery we sell and guarantee satisfaction with our work. Thirty years of business in Victoria have brought us many friends. Ask them about the values we give in upholstery. Chesterfields from $50 up. A large and well selected stock of coverings to choose from. Come and pay us a visit. DRAPERIES and CRETONNES. An excellent stock to choose from at lowest prices.
We clean CARPETS. Phone 714 for estimate.
SMITH & CHAMPION
1420 DOUGLAS ST. "THE BETTER VALUE STORE" LIMITED.
NEAR CITY HALL

"Build B.C."
Mrs. Linfoot's Letter
PACIFIC MILK EVAPORATED
"I find Pacific Milk is the best I ever used and I have tried all brands. It is the most economical, I use it in everything where milk is required."
Mrs. Linfoot, Rose Cottage, Elkins Point, Gambier Island, sent this letter in the recent contest. Many thanks.
PACIFIC MILK
Factories at Abbotsford and Ladner, B.C.
"Build B.C."

IT'S TIME—
COAL SERVICE
TO ORDER COAL TO-DAY—SO SEND YOUR ORDER OUR WAY!
Phone 485
A Fuel for Every Purpose
For the Furnace
Ladysmith Wellington Lump
For the Kitchen Range
Wellington Washed Nut
Newcastle Sootless Egg
Walter Walker & Sons Limited
635 Fort Street

FORMER CANADIAN REPORTED ENGAGED

LONDON, April 14.—Miss Joan Dunn, daughter of Sir James Dunn, the wealthy Canadian financier, who has resided in London for some years and in 1926 married the Marchioness of Queensberry, is reported to be engaged to Hubert Duggan, son of the Marchioness Curzon's first husband, Alfred Duggan, of Buenos Aires, Argentina. Miss Dunn is very attractive and is the twin sister of Miss Kathleen Dunn, who also is an attractive girl. The twins have fair hair, dress almost identically, and even wear similar jewelry.

Mr. Duggan will be twenty-four years of age next July. He is tall and distinguished looking, with dark curly hair and a remarkably self-possessed manner. He has frequently acted as host for his mother in the course of the last few years. He is about to embark on a political career, for which he seems to be particularly well fitted by nature. He talks fluently on most subjects, and has the gift of repartee. Mr. Duggan is a Conservative in politics.

Sir James Dunn was born at Bathurst, New Brunswick.

Week-End Specials at the New England

You just know these meats will turn out good! Rich-streaked with just enough fat to make them tender—absolutely fresh. And priced fairly!

PRIME RIBS BEEF, lb.	25c	PORK SPECIAL	
RUMP ROASTS BEEF, lb., 27¢ and	25c	LEG PORK, lb.	25c
T-BONE ROASTS BEEF, lb.	35c	SIDE PORK, lb.	20c
WING RIB ROASTS BEEF, lb.	32c	CHOICE ROASTS PORK, lb.	25c
POT ROASTS BEEF, lb., 18¢ and	15c	PURE PORK SAUSAGE, lb.	25c
BRISKET BEEF, lb.	15c	Try Them TOMATO SAUSAGE, Special	15c
BEEF SHANKS, lb.	12½c	BEEF AND PORK SAUSAGE, 2 lbs. for	25c

LEG OF LOCAL LAMB, lb.	42¢
SHOULDER LOCAL LAMB, lb.	28¢
ROASTING FOWL, lb.	35¢
ROASTING CHICKEN, lb.	40¢

ALL KINDS OF FRESH VEGETABLES

NEW ENGLAND MARKET
Phone 2368 Free Delivery 750 Yates St.

GRAY HAIR no more
5 mins. 30¢ time

Brownstone settles the gray hair question in one easy home application. $1.50 economy size enough for 5 new hair growths, only 30c per application. Guaranteed harmless, permanent; defies detection; won't rub off or wash out. All shades, blonde to black, perfect match. Also 50c size. At drug and toilet counters. For test bottle send 10c. THE KENTON PHARMACAL CO., 1551 Stearne Building, Windsor, Ontario.

Victoria Baggage Company

H.M. Mail Contractors

OUR SPECIALTY

Furniture Moved, Crated and Shipped

Pool Cars for Prairies and All Points East

We Can Save You Time and Money. Largest Vans in the City.

Phones 2505 and 2506

510 Fort Street

WOOD

Best Fir Millwood
$4.25 Per Cord Load; C.O.D., $4.00
Kindling
$6.00 Per Cord Load; C.O.D., $5.75
LEMON GONNASON COMPANY, LTD.
Phone 77 2324 Government St.

PLANS MADE FOR EMPIRE TRADE WEEK

Appeal Will Be Made Throughout Empire for Recognition of British-Made Articles

OBJECTIVES ARE OUTLINED

Local Firms, Apart From Department Stores, Are Invited to Enter Window Dressing Contest

The vastness and unity of the British Empire are two things difficult for the average person to realize. In thinking of the British Empire, most people think first of Great Britain, Canada, Australia, India, South Africa and New Zealand. Unfamiliar places labelled with curious names, perhaps seen only once or twice over a period of years, escape general notice. Yet these also form stout links in the great Chain of Empire.

All are to participate in Empire Shopping Week in Canada, April 21 to 28, for at the last meeting of the executive committee for Empire Shopping Week steps were taken to see that every part of the British Empire was invited to participate in the great effort.

WORK DONE IN CANADA

From the Maritimes, East, Prairie Provinces and the West assurances of interest and pledges of the utmost in co-operation have been given. Already the Retail Merchants' Association representatives in the following have been heard from in the affirmative: New Brunswick Division, and Saint John, N.B.; Manitoba Division and Alberta, Saskatchewan and British Columbia Provincial Boards. A memorandum to the boards of trade and chambers of commerce has brought enthusiastic responses from Winnipeg, Moose Jaw, Medicine Hat, Amherst, N.S.; Vancouver, Halifax, Brockville and Hamilton.

In Montreal a meeting was called jointly by the Board of Trade and Chamber of Commerce, at which representatives were present from the Canadian Manufacturers' Association, Retail Merchants' Association, British Agents' Association, Canadian Association of British Manufacturers, the Imperial Order Daughters of the Empire, the Trades and Labor Council, the Montreal Advertising Club, and the Canadian Club, and the project given unqualified endorsement.

YOUNGER ELEMENT

It is interesting to note that Moose Jaw and Winnipeg report a distinct spirit of co-operation between the younger and older elements in business. The council of the board in Moose Jaw is entrusting the young men's section of the board, of over 400 members, with the organization work. The Winnipeg Young Men's Board of Trade is going to give short and interesting addresses in theatres, at Rotary lunches, and the Lieutenant-Governor of Manitoba is going to open the week over the radio. Miss Esther Thompson, the secretary of the Women's Institutes of Manitoba, has promised assistance.

WORK WELL DONE

Necessarily in a great and far-reaching project like Empire Shopping Week there was need for careful planning and the timing of business pulses everywhere. In this respect it is interesting to note that nothing was left to chance. All divisions of the Canadian Manufacturers' Association were fully posted and favorable opinions received by them before the movement was actually launched.

SUPPORT OF MAYORS

James Malcolm, M.P., honorary president of Empire Shopping Week in Canada, has sent out a letter to mayors of Canadian cities inviting them to take a leading part in their municipal Shopping Week endeavor which will undoubtedly bear good fruit.

Shopping Week will do a great work in cementing the bonds of Empire anew and will give Canadians a closer and more interesting "close-up" of the Empire as it is vast, far-reaching and firmly knit within itself.

Service club members, Empire and Canadian Club members, men and women associated with many other social organizations will find a splendid outlet for their energies in throwing their efforts heartily into Empire Shopping Week in Canada.

LOCAL COMPETITION

There will be a competition for the best dressed windows for Empire Shopping Week, under the auspices of the local committee, care of the Chamber of Commerce. Posters may be obtained and additional information. Names of competitors should be filed by noon on Thursday.

The competitors should consider, (a) patriotism; (b) general arrangement, and (c) balance, in the decorations which must be composed of goods produced within the Empire.

Departmental stores are participating in Empire Shopping Week, but not competing for prizes.

The Hudson's Bay Company will have nineteen windows decorated in goods made within the Empire.

There are prizes for best dressed windows, adjudicated by three competent judges.

Members of the I.O.D.E. are joining in the movement and this week will start on the distribution of posters and streamers. Advertising and circulars of various kinds will also go out.

EMPIRE SHOPPING WEEK 21ST TO 28TH APRIL
EMPIRE BUYERS ARE EMPIRE BUILDERS

Crest of Empire Shopping Week in Canada.

CARLOADS OF B.C. EGGS GO TO BRITAIN

Two Carloads Recently Shipped to New Zealand —Great Increase in Production

SHIPMENT CARRIED VIA PANAMA CANAL

VANCOUVER, April 14. — Eight carloads of British Columbia laid fresh eggs will be shipped to Great Britain today on the Ss. Kaskalia by the Vancouver Milling & Grain Company, Ltd.

"This shipment," says J. E. Hall, president of the company, "is the first ever made from the Pacific Coast of America to Great Britain by way of the Panama Canal so far as we can learn.

"The quantity of eggs which we are shipping is equivalent to one week's consumption for the entire province. There is a tremendous production over domestic requirements at this time of year and although storage demands and the Eastern Canadian markets are providing an outlet for a large part of the surplus a further outlet in Great Britain is needed," says Mr. Hall.

"We recently shipped two carloads of eggs to New Zealand on the Aorangi. I believe that every carload of eggs we ship out of the Dominion helps to build up an export market and greatly relieves the marketing situation throughout Cannada," Mr. Hall concluded.

Ice hockey has just been introduced, into Finland, and lovers of sports are taking to it.

Announcing to Victoria and District

The Development of 15 Years' Research

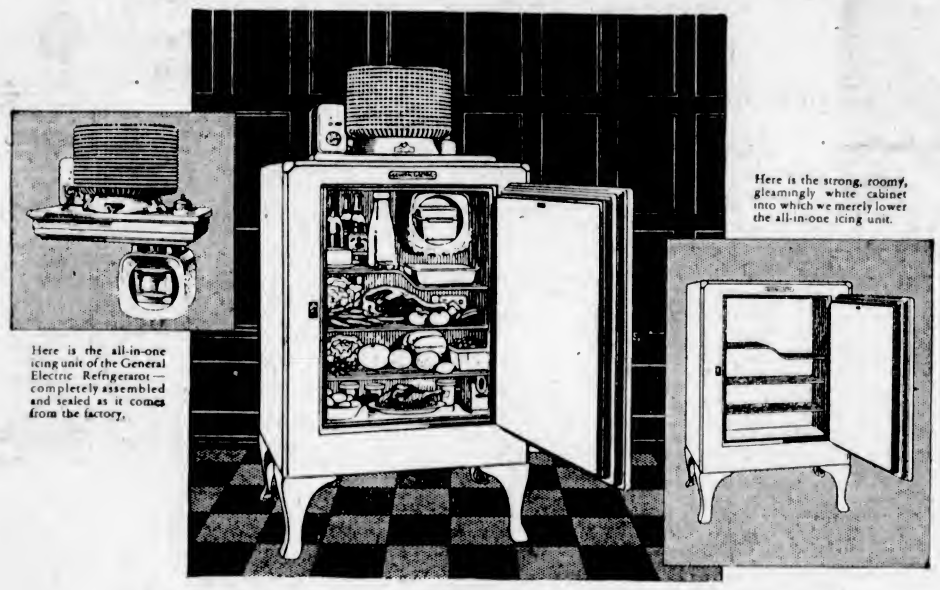

Here is the all-in-one icing unit of the General Electric Refrigerator—completely assembled and sealed as it comes from the factory.

Here is the strong, roomy, gleamingly white cabinet into which we merely lower the all-in-one icing unit.

GENERAL ELECTRIC Refrigerator

Here is the refrigerator which has taken the United States by storm and is now being introduced to Canada. It offers a degree of simplicity unapproached by any previous electric refrigerator.

Not a single piece of machinery under the cabinet of the General Electric Refrigerator. Not a single drain pipe or connection inside. Not a bit of mechanism in the basement. Not a fan or a belt or a stuffing box—anywhere. This is what we mean when we say that the General Electric Refrigerator is *simplified*.

All its machinery is enclosed in an air-tight casing of steel. We merely lower this into the specially built cabinet. There isn't a pipe to solder or a connection to make. It's all intact—hermetically sealed in the factory, where it is tested and retested.

No one else ever sees the mechanism. General Electric *alone* is responsible for its performance.

Like all simple things, the General Electric Refrigerator is a result of infinite effort. Fifteen years of research and experiment—the making of thousands of refrigerators, of nineteen different types. The field-testing and improving of those models until this final design was evolved.

In addition to making it simple, vast effort was directed toward making it quiet, roomy, economical to run. A minimum of current is used, a maximum of shelf area provided. You can only appreciate these refrigerators if you study them yourself. You really should come in and see the various models. You will be very welcome. And, if you want a descriptive folder, please write us today.

ER-128

Time payments can be arranged, if you prefer.

FOR SALE BY

JAMESON MOTORS, LTD.

740 BROUGHTON STREET PHONE 2246

Guaranteed by CANADIAN GENERAL ELECTRIC CO., Limited

Angus Campbell & Co., Ltd.

1008-10 GOVERNMENT STREET

Special Purchase of Women's New Flat Silk Crepe Dresses on Sale Monday at $9.95 and $12.95

We present for Monday shoppers in our Dress Section a VERY SPECIAL PURCHASE of women's and misses' New Flat Silk Crepe Frocks that are indeed wonderful values at $9.95 and $12.95. They are delightful frocks that will give almost endless wear—are most practical and smart. Very excellently tailored and certainly unusual quality. Only a special purchase allows us to feature them at the interesting prices of ..... $9.95 and $12.95

Group No. 1 at $9.95
Sizes 16 to 38

Here are $9.95 Dresses that cannot be duplicated at the price. They are smartly styled Flat Crepe Silk Frocks in sizes 16 to 38, and offered in shades of sand, green, navy, scarlet and black. Absolutely of the newest Spring modes and the best under $10 value we have ever offered. ON SALE MONDAY AT THE SPECIAL PRICE OF $9.95

Group No. 2 at $12.95
Sizes 40 to 46

In this collection you will note beautifully tailored frocks for the woman of larger proportions—sizes 40 to 46. They are designed on the slendering lines and come in shades of navy and black only, and made from fine quality flat silk crepe. It will be profitable for you to investigate these on Monday. SPECIALLY PRICED AT $12.95

View Window Showing

CUP GIVEN TO SUMMERLAND CLUB

Prof. Hare Stresses Importance of Securing Higher Producing Cows

Secretary W. T. Hunter, of the Summerland Jersey Club, reports that R. H. Helmer, president of the B.C. Stock Breeders' Association and manager of the Nicola Lake Stock Farms, has donated a silver cup for competition by the club. Mr. Helmer was the first superintendent of the Summerland Experimental Station and is thus much interested in the club. The terms of the competition for the cup will be announced later.

At the regular monthly meeting of the Pitt Meadows-Maple Ridge Jersey Club, it was announced that a committee was now selecting the heifers and calves for the members and that they would be distributed at an early date. Professor H. R. Hare, of the University of British Columbia, addressed the members on his dairy farm survey work and pointed out that the only way British Columbia farmers could obtain better returns was by securing higher producing cows. Director Charles Antenen, of the British Columbia Jersey Breeders' Association, and Fieldman Fleming also addressed the gathering.

Grand Forks, in which district there are a number of Jersey enthusiasts, is likely to have a Jersey club shortly. Paul C. Black, district agriculturist, is now making a canvass to see how many would take heifers or calves.

Fieldman Phil Fleming, of the Canadian Jersey Cattle Club, is now on a tour of Vancouver Island, during which he will visit as many Jersey breeders as possible.

Military Orders

CANADIAN SCOTTISH

By Lieut.-Colonel D. B. Martyn, D.S.O., M.C., commanding 1st Battalion (16th C.E.F.), the Canadian Scottish Regiment.

Victoria, B.C., April 17, 1928.

1. Duties—Duties for the week ending Tuesday, April 24, 1928: Officer of the week, Lieut. J. S. Adam; next for duty, Lieut. A. C. Forbes; battalion orderly sergeant, Sergt. J. H. Regan; next for duty, Sergt. W. Gilbert; battalion orderly corporal, Cpl. R. Moir; next for duty, Cpl. J. F. Wratten.

2. Parades—(a) Memorial parade: The battalion will parade at full strength on Sunday, April 15, at the Armories, falling in at 2 o'clock, and will march for memorial service to Beacon Hill Park. Dress: White shell with medals.

(b) His Excellency the Governor-General, Vicount Willingdon, will take a salute after church service. The Canadian Scottish Pipe Band, under Pipe Major Wishart, will play the garrison past the saluting base.

D. R. SARGENT,
Major and Adjutant,
1st Battalion (16th C.E.F.) The Canadian Scottish Regiment.

NOTICES

Gala Night at the Crystal Garden: All ranks are asked to co-operate in making the "Off Duty" night at the Crystal Garden on April 16 a great success. Tickets may be had from all officers commanding companies; from Fyvie Bros., 817 Government Street; Gillespie, Hart & Todd, Fort Street, or from the committee of the Municipal Chapter of the I.O.D.E. Dress: White shell, with medals.

Ss. Princess Kathleen takes an excursion to Seattle, Saturday, May 12, leaving at 9 a.m.

Parisiennes are wearing bright combs in their shingled hair.

For the Garden

Sprinklers

A large range to choose from.

Sprayers

From England. The kind you like.

Alcock, Downing & Wright, Ltd.

Successors to Hickman Tye

Phones 58-59 546 Yates St. Victoria, B.C.

Seafront

There Are Over 11 Acres in This Beautiful Estate, Fronting on the Saanich Inlet

All level ground, improved. Gardens and orchard surround a stately family residence containing 10 rooms, 2 bathrooms, modern plumbing, cement basement and furnace, etc. The views across the inlet from the house are unsurpassed. There are useful barns and outbuildings, boathouse and slip, also foreshore rights. To close an estate we offer this valuable property for $21,000.

Further information cheerfully supplied at our office, when we will arrange for inspection by interested parties, but no phone information.

Coles, Howell & Co., Ltd.

Fire, Auto, Accident and Health Insurance

1205 Broad Street Phone 65

The Daily Colonist

Established 1858

The Colonist Printing and Publishing Company, Limited Liability.

J. L. Tait, Business Manager.

Subscription Rates by Carrier and by Mail in Districts Contiguous to Victoria, Served by Colonist City Carriers:

Yearly $12.00
Monthly 1.00

Subscribers in ordering change of address should be particular to give both old and new address.

Subscription Rates by Mail:

To Canada, Great Britain, the United States and Mexico, except districts as above:

Yearly $6.00
Half-Yearly 3.00
Quarterly 1.50

All subscription rates payable in advance. Mail subscribers are requested to make all remittances direct to The Daily Colonist.

Sunday, April 15, 1928

CONSERVATIVE PROSPECTS

The reception accorded to Dr. S. F. Tolmie, the leader of the Provincial Conservative Party, during his present tour of various constituencies is a happy augury of the revival of interest in provincial politics, and, as well, an earnest of the support which the Conservatives are certain to command in the forthcoming election. At present the Conservatives are bending all their efforts towards the choice of those candidates who will attract the utmost measure of support. The success attending this choice is a tribute to the organization which prevails. It is a tribute to the fact that there is unison of thought in the party and that all efforts are being concentrated on winning the election. Dr. Tolmie is naturally highly gratified at the enthusiasm which is being shown, more particularly because many who hitherto have evinced only a languid interest in provincial politics are now supporting the Conservative cause in an ardent fashion.

The many conventions which are being held serve as a constant reminder to the people that an election is imminent. Were it not so it is an excellent thing that candidates should be chosen well in advance of the poll so that the people may become acquainted with them and learn their methods of appraising public issues. A drawback in our provincial politics is frequently that candidates and members of the Legislature do not come sufficiently, or often enough, in public contact with the people whom they seek to represent or actually do represent. This is a matter in which the Conservative Party can give a lead. In choosing their candidates now for the next election they are following a wise course. Dr. Tolmie's attendance at the various conventions is a matter which will add to the popularity of his leadership. He has good reason to be enthusiastic. The cause of the Conservative Party has never appeared more full of promise at any time during the last twelve years.

A PERSONALITY

Today is the 44th birthday of Mr. Stanley Bruce, Prime Minister of the Commonwealth of Australia. Mr. Bruce enjoys the distinction of being the youngest premier in any of the British Dominions and the distinction, too, of possessing an individuality that stands out in refreshing contrast to that of most modern-day politicians. He has the faculty of saying what he means and meaning what he says. He is outright and emphatic; far-seeing, and an imperialist with that wider patriotism which envisions the Empire as a whole. At the last Imperial Conference no minister from overseas made a deeper impression than Mr. Stanley Bruce, perhaps because of his virility and his undeviating belief in the irrefragibility of the Empire of which he is such a keen admirer and and such a personal pillar in the scheme of solidarity.

Premier Bruce is one of the overseas ministers who believes in a common basis of defence for the imperial domain. He was able to tell the Imperial Conference what Australia was doing towards this end and what she intends doing in the years to come. He had nothing to apologize for, and he brought to the Imperial Conference a tonic breeze of optimism. His vision engenders the policy of strengthening the bonds of Empire in the social, economic, sentimental and educational fields, as well as in the avenue of preparedness to meet any eventuality that may arise. He believes in the application to Empire development of all the latest results of scientific research in business and industry. His outlook in all directions is statesmanship, more so perhaps than that of any Minister who has hitherto guided the destiny of any of the Overseas Dominions. Premier Bruce is an Empire asset. He sets a new standard in overseas politics and one which possesses an immense appeal to the ordinary run of voters, who like a big man who does things in a big way and is not afraid of giving utterance to his thoughts and aspirations.

QUALIFICATIONS OF TRUSTEES

The application before a district court in Saskatchewan bearing upon educational qualifications which school trustees should possess raises an interesting issue of importance to state education. In effect the court is asked to decide if the ability to read and write English as a pre-requisite to the holding of a school trusteeship. Any commentary on the fact that such an issue should have been raised would be ludricous in the extreme. The truth is that there appear to be no educational qualifications necessary for election to a School Board, and by that we mean qualifications in the wider educational sense. No business ability is demanded as the hall mark of one who may be elected to a School Board. Education may be said, indeed, to be essentially democratic, when possibly the most uneducated person in a community can be elected to a board which has authority in voting expenditures for educational purposes and even decreeing the processes to be followed in the schools.

It is just a question as to whether or not there is something wrong with an educational system which can place one wholly uneducated in the position of an educational authority, for as such a school trustee is generally regarded. There are diplomas and a certain status of educational progress demanded for those to whom the teaching of the young is entrusted. There is practically no qualification of an educational character demanded on the part of school trustees. We are in some ways a people who pursue conclusions on a road of cross purposes. In other words we mix up the fit and the unfit in the scheme of directing state education, and then there is wonderment expressed because that scheme is often baffling in its results. The issue raised in Saskatchewan is at least a reminder that all those who have part and parcel in promoting educational efficiency might well be adequately equipped for the task. It is quite another matter to decide what should be the educational qualifications of school trustees, for there would undoubtedly be an outburst of democratic fervor were there legislative attempts to bar anyone from sitting in the seat of authority on school matters.

RACIAL LONGEVITY

In their chances of life and death one-tenth of all Americans are about forty years behind the times. The one-tenth constitutes the ten-and-a-half millions of varying degrees of negro blood, classified by the United States census as Negroes. So acute a difference between the mortality rates of Negro and the white population has been shown in an analysis of local statistics that the United States Public Health Service has just completed and published, a study of the subject "Mortality Among Negroes in the United States," to bring together the existing data. According to the 1919-1920 life tables, the expectation of life at birth is about fourteen years less for the colored population than for the white. Certain diseases, notably pneumonia in early middle life, other respiratory diseases, and illness which is associated with poverty or unfavorable sanitary conditions, show a striking contrast. Yet between 1900 and 1910, and again between 1910 and the following decade, the gain of the Negro race in longevity was practically the same, or a little greater than that of the white. They are progressing, at about the same pace, though they have not yet been able to bridge the gap.

Obviously, colored people, as a race, have been handicapped by economic and social factors which do not easily lend themselves to statistical interpretation. One suggestive set of facts, however, is revealed in the present study. The most favorable mortality rates were found in the rural districts of the Southern States, rather than in the urban centres, North or South, to which there has been so striking a Negro migration during the past decade. Yet considering cities only, the North had a far more favorable showing than the South—despite the over-crowding resulting from that migration—New York, for example, having an urban Negro death-rate of 14.5 per 1,000, as compared with 21.4 in South Carolina, or 18.8 in Mississippi.

"It seems reasonable to infer," declares the report, cautiously, "that some factor has been operating to reduce the Northern urban rates below the level of urban rates in the South. Whether or not public health activities have been the cause of the reduction of mortality in Northern cities it is not possible to say definitely on the basis of the present evidence, but the deduction that the public health agencies have been somewhat responsible, is a reasonable one." Here lies a clue for health officers everywhere who would set an enviable standard for all the citizens of their city, state or province.

The Weather

Meteorological Office, Victoria, B.C., at 8 p.m., April 14, 1928.

TEMPERATURES

	Rain	Min.	Max.
Victoria	--	43	55
Vancouver	--	40	56
Kamloops	--	38	58
Barkerville	--	28	40
Estevan Point	--	42	54
Prince Rupert	--	38	56
Atlin	--	22	36
Dawson	--	2	34
Seattle	--	42	54
Portland	--	48	60
San Francisco	--	50	62
Spokane	Trace	40	60
Vernon	.02	36	61
Grand Forks	--	35	56
Nelson	--	32	55
Cranbrook	--	17	51
Calgary	--	26	38
Edmonton	--	18	36
Swift Current	--	24	34
Prince Albert	--	12	38
Qu'Appelle	Snow, 1.8	26	28
Winnipeg	--	12	38

FORECASTS

Victoria and Vicinity—Light to moderate winds; partly cloudy and mild with showers.

Vancouver and Vicinity—Partly cloudy and mild with showers.

SATURDAY

Maximum	56
Minimum	43
Average	49
Minimum on the grass	39

Bright sunshine, 7 hours 48 minutes.

General state of the weather, fair.

5 P.M. WEATHER REPORTS

Victoria—Barometer, 29.97; wind, N., 4 miles; fair.

Vancouver—Barometer, 29.94; wind, W., 4 miles; clear.

Kamloops—Barometer, 29.84; wind, W., 4 miles; fair.

Barkerville—Barometer, 29.90; calm; cloudy.

Prince Rupert—Barometer, 30.00; wind, S.E., 4 miles; clear.

Estevan Point—Barometer, 29.98; wind, S.E., 12 miles; cloudy.

Tatoosh—Barometer, 29.96; wind, W., 4 miles; cloudy.

Portland—Barometer, 29.96; wind, S.W., 4 miles; cloudy.

Seattle—Barometer, 29.94; wind, S., 4 miles; cloudy.

San Francisco—Barometer, 30.04; wind, W., 20 miles; cloudy.

FIFTY YEARS A BANKER

Fifty years is a long count in the ordinary span of life, and it falls to the lot of few men to look back upon fifty years of continuous progress in one avocation; yet Sir Frederick Williams-Taylor, general manager of the Bank of Montreal, finds himself in that happy situation, having served the bank for all that period, to his own distinction and to the institution's advancement. It was fitting that Sir Frederick's arrival at the fiftieth milestone in his banking career should be marked in a tangible way by those who have been his closest associates in the conduct of the bank's affairs from day to day, as well as by the staff of which he is the head; and the presentations that were made to him recently—a gold cup in antique design from the board of directors, and a portrait in oils, together with a handsomely illuminated address, from the senior staff—expressed the high regard in which the general manager is held through all grades of the bank's great organization. The two events were characterized by that informality which in all such circumstances betokens genuine goodwill and mutual friendship. Sir Vincent Meredith's words in presenting the cup of gold summed in a single sentence the board's valuation of Sir Frederick's "untiring, devoted and "greatly appreciated service to the bank over a period of fifty years." It was a graceful act, gracefully performed, and it was acknowledged in equally appropriate terms. These are the amenities which rank higher than material rewards in recording the worth of real service. They have something of that quality which "blesseth him that gives and him that takes," and they have a definite exemplary value in impressing those of a younger generation with the assurance that there is no stronger recommendation than that which is afforded in able, constant and loyal service. Sir Frederick Williams-Taylor is to be very cordially congratulated upon so notable an anniversary.—Montreal Gazette.

When a man has not a good reason for doing a thing, he has one good reason for letting it alone.—Sir Walter Scott.

Discourage litigation. There will still be business enough.—Abraham Lincoln.

Letters to the Editor

No letter to the Editor will be inserted except over the proper signature and address of the writer. This rule admits of no exceptions.

THE METCHOSIN FLITCH

Sir, — I note by yesterday's issue that our good Metchosin friends intend holding a court of inquiry to decide if there are any happily married couples in the district to whom a flitch of bacon may be awarded for having lived together without strife for a year and a day. With commendable optimism they are limiting the entries to four couples. Is it possible that they will be able to get that many entries? There ought, of course, to be a few entries from the Happy Valley district. With regard to the personnel of the jury, would it not be wise on the part of the committee to substitute mature married ladies instead of young maidens? The couples would certainly have a harder run for their money, and the committee a better chance to "save their bacon."

This event, properly fostered, should be of tremendous publicity value to the district, and what is more to the point, can be developed successfully without tag days or ratepayers' money. Community spirit is a strong point in any of the rural districts on the Island.

J. R. TERRY.

214 Wildwood Avenue, Victoria, B.C., April 14, 1928.

CRUELTY AND PICTURES

Sir,—I do not want to keep arguing about the picture seen at the Columbia Theatre and its apparent cruelty. If the manager has seen the picture taken, I can say no more; if not, and he says the horse and panther are dummies, how could a dummy horse kick. If the horse is alive and the panther a dummy, having been tied on the horse's neck and back, the horse would kick with his head down, but in this case the horse throws back his head and kicks at the same time, apparently in great agony. If I am wrong in any of my statements, I'll gladly take a back seat, provided it helps our noble animal, the horse.

F. M. HARDING.

Bank of Montreal, Victoria, B.C., April 14, 1928.

"THE SONS OF SCOTIA"

(To the Honorable Stanley Melbourne Bruce, First Minister of the Commonwealth of Australia; born April 15. And to all those Scotsmen who have left their impress on the far-flung domains of the British Empire.)

While Scotsmen breathe, hope still remains;
For through the turmoil and the strife
They bring their dreams to vivid life
Across the mountains; through the plains.

The sons of Scotia still shall set
Their impress on the nation's weal;
And still, by industry and zeal,
A wider glory shall beget.

And those Dominions lately sown
With birthright new to Nationhood
Shall prove how able, and how good,
Those Scotsmen are they call their own!

Ethel Seymour.

Victoria, B.C.

THE SKIRL OF THE PIPES

I cannot hear the skirling pipes
Nor see the Tartan plaid,
The brave young lads in scarlet,
But my heart's back with the lad
That wore the kilt and bonnet
These many years ago,
And with those that marched beside him
By foeman steel laid low.

I cannot hear the beat of the drum
Nor see the lads go by,
But my feet are back in the old ranks
That since went out to die.
The pipes, the steel and the Tartan!
My blood is racing yet
For never, 'till cold and lifeless,
Can a Highland heart forget.

I cannot hear the grand old tunes
A skirling wild and high,
But my Highland blood reminds me
Of the way a man would die;
Mid most the steel aglitter,
And the Tartans knee to knee,
With the pipe's fierce strains to lift me
To the death of the leal and free.

—A.R.

"LEST WE FORGET"

Memory, faithful to her vigil
Hails her Glorious Dead today,
Trims her Beacon of Remembrance,
Doth her floral tributes lay.

Though the bloody tide of battle
Ever and anon recedes,
CANADA, behold at VIMY,
Chronicled in glorious deeds!

Tender thoughts of tens of thousands
Mingle where on sacred soil,
Reared in columns countless crosses,
Hushed beyond life's vague turmoil.

But what boots that mortal tenure
When we, compassed round about
By a cloud of those who witness,
Can death's armies put to rout?

Face to face with hell's own furies,
Lo! they won the victory;
By the saving grace of nations
And God's mercy, so may we.

Let us curb without our border
This accursed urge for pelf,
Purify our thoughts and passions,
Think a little less of self.

Let us lay aside the husks of
Greed, vain-glorious desire,
Crucify the Cain within us,
And our all too-frequent ire.

And lest we forget our warriors
Who survived that world-wide war,
Let us multiply our efforts
And assuage the wounds they bore.

Neither costly shrines, nor tokens
Minister to Heaven's elect
While the tortured still live on through
Hours of cruel retrospect.

These are they, whose pathway shrouded
Is with terrors undefined.
Nor less glorious or immortal,
Valorous deeds still unenshrined.

—Jeanne Valdez.

Victoria, B.C., April 11, 1928.

BOOKS IN PLENTY BUT DOOR LOCKED

Montreal Has Fine Library For Children But Cannot Pay for Attendants

MONTREAL, Que., April 13.—Canada's largest city, numbering in its population some hundreds of thousands of school children, is unique among Canadian towns of importance in that it has no children's library—or rather, it has a children's library, but one that, through lack of funds with which to pay attendants, has never been opened.

It is ironical that while the young people of Montreal clamor eagerly for the reading privileges available to those of much smaller towns, a fine collection of books for children, arranged upon spacious shelves, awaits the turning of a key to begin its public life of usefulness.

When the Fraser Institute, Montreal's only public English library, was closed for alterations a few months ago, P. P. Crevecoeur, the librarian, devoted several weeks to the arrangement of a children's department. With loving care he marshalled a valiant army of story books—sagas of woods, adventure, war and school life—stories for girls. On the inviting tables he arranged bright-covered magazines and picture books for the "very young," and on the high walls, above the rows of shelves, he placed an intriguing array of pictures and posters, calculated to delight the eye of any child.

The fruit of his labors remains untasted behind a locked door. Three months ago the Fraser Institute reopened to the public. New subscribers flocked in to make use of its improved circulation, reference and periodical departments. And with them came scores of children to visit their own library which they had heard, was to be a feature of the institution.

There was a sign on the door in large letters: "Children's Department," but the door was locked. The kindly librarian was sad at heart as he told them that only a golden key could give them access to the wonderland. And almost every day since then they have come in wistful groups to inquire whether the key had been found. And every day M. de Crevecoeur must make the same answer.

The books are there, the furnishings are there, but the money to pay the salaries of the two attendants cannot be found. The resources of the institution are strained to the uttermost to maintain its present staff. Its nine attendants are already overworked, for it is probable that no library on the continent serving as many subscribers as the Fraser Institute has so limited a staff.

Probably Montreal is the only community in Canada or the United States claiming the title of "city" which does not possess a children's department attached to its public library. This condition contrasts strangely with that prevailing in Toronto and Ottawa. The public library of the former city devotes an entire modernly equipped building to the reading needs of the children, while the Ottawa Library features its children's department. But a striking contrast is to be found far nearer home. The little city of Westmount, enclosed like an island within the boundaries of Montreal, provides a reading room and circulating department for its young people.

True, the Montreal Municipal Library, a French institution notable for the stately edifice in which it is housed, has an apartment labelled "Children's Library," but this has remained innocent of books and at latest reports was being used as a coal cellar!

OLD HARROVIAN RESIDENTS GATHER FOR HAPPY REUNION

A reunion of old boys educated at Harrow School was held at the home of Mr. and Mrs. Frank Richardson, Bond Street, Victoria, on Thursday. Of some twenty odd names in British Columbia, whose addresses are known to Mr. Richardson, eight were able to come, namely: Messrs. T. T. Baillie, F. Barber-Starkey, Colonel H. R. Gale, C.M.G., Dr. Mostyn Hoops, A. M. Pease, Frank Richardson, Francis N. Richardson and Peter F. Thornton.

Letters of regret were received from Mr. R. E. Archer-Houblon, Col. R. S. Chaplin, O.B.E., Col. J. Pemberton Fell, The Viscount Hardinge, Messrs. H. C. H. Hewitt, H. M. T. Hodgson, S. B. Martin, Col. P. T. Rivett-Carnac, Rev. R. E. Walker and Mr. R. E. V. Yerburgh.

Of those who attended, the dates of entry into the school ranged from 1867 to 1917. Mr. Richardson's Old Harrovian's son and his wife are on a short visit from England.

During supper happy reminiscences of boyhood days were recalled, and afterwards many of the Harrow songs, written by Edward Bowen and others and composed by John Farmer and his successors, were heartily sung, finishing with "Forty Years On," "Auld Lang Syne," and the National Anthem.

The Rhyming Optimist

By Aline Michaelis

REQUEST

Little my Love and I ask of Earth's store,
Only a house for two,
Robins that carol around the door,
Roses for winds to woo.

Only the dreams love has cherished long,
Joy of a daily task,
Laughter and starlight and artless song,
Simple, the things we ask.

Yet, should the Hand that does all things well
Blossom and song deny,
Life will be bliss, while we two may dwell
Together, my Love and I.

"THE COLONIST IN NEW YORK"

The Colonist is delivered to the principal New York hotels, on order only, by the Long Acre Newspaper Delivery. Order may be given to the Mail Clerk of your hotel or telephoned to Longacre, 4649.

Strawberry Crop Will Be a Record One This Summer

After a successful two-year battle against weevil damage, a record strawberry crop is forecast by Gordon Head and Keating growers this season, providing there are no heavy frosts during the blossoming period.

Persistent adherence to modern cultivation methods and heavy fall rainfalls last year, with few losses from frost, have been the means of producing large plants with massive crowns in the strawberry fields.

Do You Remember?

Conducted by Herbert Kent

The amateur performances of DeKoven's opera "Robin Hood," given in the old Victoria Theatre in April, 1899? The musical director was F. Victor Austin, a violinist who lived in Victoria for many years and is now residing in New York, and the stage manager F. Finch Smiles. A large orchestra and chorus took part in this production and the following were the principals in the caste, viz.; James Pilling, Henry Moxon, William Allan, George Wood, E. Grizelle, Miss Clark, Miss Russell, Miss Lugrin and Mr. and Mrs. Herbert Kent. The performances were given in aid of the B.C. Benevolent Society, an organization which in those days did the work now undertaken by the Friendly Help.

When the Victoria Colonist first occupied premises on Wharf Street between Bastion and Yates Streets, later moving to Government Street near Yates, then further along Government Street on the site of the present Hibben-Bone block, and then to the present location on Broad Street?

When the Rev. Mr. Starr, a Methodist minister, was a witness in a case before Sir Matthew Begbie? The witnesses had to stand up in those days, and the reverend gentleman, who was somewhat elongated, was leaning over the edge of the witness box to rest himself. He was sharply told by Sir Matthew to "Stand erect, sir! Don't loll over the box in that manner like a sausage skin filled with water!" The minister straightened himself somewhat resentfully and at the conclusion of the case it was rumored round town that Mr. Starr was to give the Chief Justice "particular something," in his sermon the following Sunday evening. Accordingly The Times newspaper employed a shorthand writer to attend and take a verbatim report of the sermon. There was a crowded congregation and for about three-quarters of an hour the conscientious scribe took a full report of the doings of King Ahasuerus and of his times, and yet when the report was presented at the office the following morning, the editor told him that the transcript would not be required. This happened in the year 1887 or 1888.

A performance of H.M.S. Pinafore given about fifty years ago by a travelling company of colored people, assisted by a chorus of white girls of the city who represented the "sisters and the cousins and the aunts"?

Merchants of Melbourne, Australia, have started a fund for the unemployed.

Buy Only Fine Diamonds

The Gift of Gifts

If you enjoy wearing diamonds and want gems that will prove a permanent investment, that will afford you 100% in value on the day you purchase them and which will increase in worth as time passes, make your selection from fine diamonds of Rose's Peerless Quality.

We allow full cash value on diamonds purchased here in exchange for other diamonds of greater value. Thus you may begin the ownership of a large diamond by purchasing a small diamond, which may be exchanged from time to time for a larger diamond by paying a slight additional cost.

Solitaire Diamond Rings	$15 to $1,500
Diamond Dinner Rings	$50 to $ 500
Diamond Wedding Rings	$35 to $ 250
Diamond Brooches	$20 to $ 250
Diamond Bar Pins	$15 to $ 750

Ask About Our Budget Charge Account!

Credit If You Want It

Joseph Rose

Quality Jeweler

Phone 3451 1013 Gov't St.

Gifts

Large and small, are invited from residents and visitors to complete the nave of the new CHRIST CHURCH CATHEDRAL, now under construction at Quadra Street, between Burdett Avenue and Courtney Street.

Hon. Treasurer, Sir Richard Lake, Memorial Hall, 912 Vancouver Street, Victoria.

Colored Fostoria Glassware

Nothing is more beautiful, or more correct than colored Fostoria glassware for the luncheon table. May we show you this new creation which has taken the country by storm?

WEILER'S

Complete House Furnishers

Government Street Established 1862

Shingle or Reshingle for the Last Time

Use B.C. Neverot Stained Shingles, creosote hand-dipped at the mill. XXX, $6.00 per square. Phone for descriptive circulars.

The Moore-Whittington Lumber Co., Ltd., Victoria, B.C.

Specialists in Woodwork

Hear the New

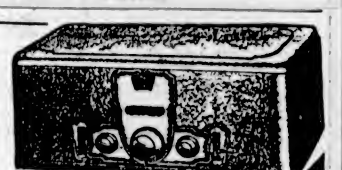

Crosley Bandbox, $95.00

Complete With Batteries, Loudspeaker, Etc.

The Best Set for Your Summer Camp

1417 Douglas St. JIM BRYANT Phone 7781

For Springtime Pictures

POCKET KODAKS 1 AND 1A

It's easy to take advantage of every picture chance with these new models. Get your Kodak here and let us do your work. We have a reputation for exceptional film finishing.

Films in before 10 A.M. ready at 5 P.M. CRYSTAL FINISH In before 5 P.M. ready at noon next day

THE OWL DRUG CO., LTD.

Campbell Building Fort and Douglas Prescription Specialists W. H. Bland, Mgr. Phone 126

FOOT SPECIALIST

We have helped hundreds in Victoria to regain foot comfort and health. Bunions, callouses, arch strain, swollen ankles, all foot ills.

QUALIFIED ORTHOPEDIST

Free Examination Phone 597 B. C. Foot Hospital Siebert Building 745 Yates Street

I-ON-A-CO

All Over Two Nations

AUTHORIZED I-ON-A-CO CLINIC

Whose Fault Is It?

If you are in pain and your health is none too good, who is to blame?

You have probably tried medicines and drugs of many kinds and yet need relief.

Why not try the Original Wilshire

I-ON-A-CO

This Belt has relieved many Victorians, and there is no reason why you should not be one of them. Try three FREE treatments, without obligation. Then you get twelve more for $5.00.

A simple, painless and inexpensive way to regain your health.

Ask anyone who owns an I-ON-A-CO.

Note the Number—504 Sayward Building

Office Hours: 12 Noon to 6 P.M. Week Days Only

Telephone 2362 H. A. Goward, Sales Manager

Wilshires I-ON-A-CO

Hostess (to gloomy youth): "I hope you enjoyed your game with Major Swift. He's awfully clever at cards."

Youth: "I should think he is! He started by telling my fortune, and now he's counting it."

An automobile section has been added to the International Fair at Bordeaux, France.

ESTABLISHED 1885

The New Onyx
Spring Models
ARE HERE
In honey beige, brown and black.
GET YOURS TOY

Maynards Shoe Store
649 Yates Street Phone 1232
WHERE MOST PEOPLE TRADE

MUSIC'S CONTRIBUTION TO CULTURE

When Your Own Little Girl Plays for Your Guests

Then you realize how other cultured people appraise this accomplishment—and you experience the satisfaction of having given your child opportunity, through music study. Do justice to your girl or boy's talent by having

A MASON & RISCH Piano

Its purity of tone will ensure the proper training of your child's ear for music—its rich beauty will charm yourself and your guests.

Davis & King, Ltd.
SOLE FACTORY AGENTS
719-721 Fort St. Next to Cornwell's Phone 711

Plant Now
BEANS—All Kinds
PEAS—Second Early
GOLDEN BANTAM CORN
SPINACH—All Kinds
SAVORY'S LTD.

B.C. FUNERAL COMPANY
(HAYWARD'S)
LIMITED
734 BROUGHTON ST.
TELEPHONE 2 5 5
ESTD. 1889

Last Day for Discount
Monday, April 16
Your coal is worth 50c per ton more to you if paid by this date.
Victoria Fuel Co., Ltd.
1203 Broad St. Phone 1377

Victoria's Only Exclusive Piano House
Knabe—Willis—renowned Chickering—Ampico
Daily Demonstration of Piano Values
Without any extravagant eulogies we can daily demonstrate to you that no better piano values are obtainable than we offer here in: KNABE, WILLIS and the renowned CHICKERING PIANOS, as regards prices and terms.
WILLIS PIANOS
LIMITED
1003 Gov't Street Phone No. 514

Many new auto bus lines are being opened in Germany

DR. HAMILTON'S PILLS
CLEANSE THE SYSTEM

OPTOMETRISTS
EYE TALKS
NO. 4
ASTIGMATISM

Astigmatism causes lines running in one direction to be seen less clearly than those at right angles to them. This is mostly due to irregularity of the curvature of the front of the eye, and it causes much eyestrain and much confusion in higher degrees. Small amounts of astigmatism can be corrected by the muscles of the eyes, but this constant effort strains them severely. The same result is found when the correction of a larger degree of astigmatism is not exact; so, whether the defect is large or small, it is of the utmost importance that the glasses to correct it are exact both for direction and amount.

STRAIN'S LTD
1241 Broad St. Phone 5351

SPENDTHRIFT CHARGE DENIED

Premier MacLean Repudiates Alleged Extravagant Expenditure of Public Moneys

MEETS ESQUIMALT RIDING LIBERALS

"We are sometimes accused of being a spendthrift Government," said Premier MacLean, addressing the Esquimalt Liberal nominating convention at Colwood last evening.

"I admit that we have spent a lot of money," he continued, "but for every dollar that we have expended we have been asked to spend five dollars."

The Premier went on to explain how the money was disbursed. He said that they were laying out this year on roads, $6,000,000.

"This is a lot of money," said he. "But if this province is any good, and we believe it is, it must be opened up. We must give main roads, and in addition we must give roads to the farmers. The farmers will not otherwise stay on their farms, and the development of our lands makes for the wealth of the country. We must build main roads, side roads and settlers' roads."

One of the roads that would be built would be the West Coast Road. This highway had been promised time and again but this Government would construct it.

The Coast-Kootenay Road was promised election after election, but it was not built until this Government did it.

"I do not believe in getting into office by promises," said the Premier.

"Good character and good reputation are the only things that are worth while in public life, as well as in private affairs. When you make a promise keep it."

He called upon the members of the party to play fair with the candidate. The work they had to do was not finished when they selected the candidate. They must get in and see that she was elected.

In the matter of taxation Dr. MacLean said that the population of the province was increasing so that it was only natural that the amount of the taxes was greater than it formerly was.

Attacking the plan suggested by the Opposition in connection with the Old Age Pensions Act of getting the premiers of the provinces together and deciding upon a plan that would be acceptable to all, Dr. MacLean said that he had had experience of meeting with the premiers, and there was as much chance of having unanimity among the premiers of the provinces as at a gathering of Irishmen.

If the Province of British Columbia had not passed the act when it did, he was doubtful if there would now have been an Old Age Pensions Act in the Dominion, for some of the provinces were strongly opposed to it.

A vote of thanks was accorded the Premier, on motion of Mr. J. Stuart Yates.

EXPERTS UNABLE TO DETECT ROT

EVIDENCE AT INQUEST SHOWS SOUNDNESS OF TREE IS NEVER CERTAIN

Jury Finds No Blame Attaching to Anyone as Result of Logger's Death

COURTENAY, April 14.—The inability of experienced woodsmen to detect the true condition of a standing tree was a salient feature at the resumed inquest on the body of Henry Vincent, commonly known as Harry Taylor, on Friday night. Owing to conflicting evidence at the previous hearing, the jury decided to visit the scene of the fatality on Friday afternoon taking along Mr. Fred Braker, an experienced and unbiased woodsman. It will be remembered that the unfortunate man was killed as a result of a falling spar tree at the Canadian Robert Dollar Camp at Deep Bay.

The peculiar feature of this tree is that it was picked by the camp foreman as being the best tree for the purpose in the vicinity. The tree was "topped" during November last and was rigged some months later. Traces of "try wood" at the top-cut had been noticed by William Smith who topped the three, but no "conk" was in evidence and all the branches including the top were quite green. When the tree fell, however, it was seen to be quite rotten for a very considerable distance above the stump, where it was absolutely sound. Strangely enough this rotten tree had done three-quarters of its work as it only had a quarter of the "set" left. When it collapsed there was apparently no strain on the line as the hooktender, Murphy Ryan, had just signaled the engineer to stop to avoid a "tieup."

The theory advanced was that a slight slackening on one of the back guys may have allowed the spar tree to come back a little at the release of the strain on the load thus causing the tree to kink; and being far from a sound tree, it was unable to stand such a condition. Such was Mr. Braker's opinion. Among the witnesses called were John Osman, foreman logger, and Joe Thomson, superintendent. According to all the evidence there is no known way of making absolutely certain if a tree is sound all the way up, without spoiling the tree. Besides the loss of human life, it was shown that such accidents cost thousands of dollars and tie up work. The jury's verdict showed the fatality to be accidental and attached no blame to anybody. A rider was added recommending that every possible precaution be taken when a spar tree shows any sign of rot at the top cut or elsewhere, particularly when logging in "overripe" timber.

That the sun is 1,000,000 times as big as the earth and 300,000 times as massive, are the recent claims of scientists.

VANCOUVER, April 14.—True bills were returned to the assize court Friday, by the grand jury, on four indictments against C. P. Porter and A. Marks, for conspiracy to defraud. These charges are the result of an investigation carried on by city police into alleged "bucket-shop" operations.

These Women!

By J. H. Striebel

Gaze upon a typical woman in the act of trying to "work" a man for something she wants. Then if you have time, gaze also upon a typical man objecting to being worked, but powerless to prevent it!

Choral Singing of High Order, Says Adjudicator

Dr. H. A. Fricker Agreeably Surprised at Quality of Choirs—Mr. Graham Morgan Sees Falling Off of Mixed Choirs From Last Year

"The choral work in this city is far better than I anticipated. I am only too glad to have the opportunity of hearing it." This was Dr. H. A. Fricker's approval of choir singing in Victoria, made in an interview with The Colonist at the close of the Musical Festival last night.

"I don't think the standard of the mixed choir work was as good as last year, even though the work was good. The school choirs were excellent." This was Mr. Graham Morgan's opinion of the choral phase of the festival this year. Mr. Morgan was in the position of being able to compare the work of last year with this as he was an adjudicator at the inaugural festival in 1927.

"It is far better to hear for one's self than to hear from others, and I must say that I am agreeably surprised at the talent that you have in this city among the choirs," Dr. Fricker declared. "The male voice choir work was particularly good. The school choirs were excellent and splendidly handled.

"If the choirs will stick to it and be loyal to the festival association there isn't a doubt but that they will benefit by the work. If they continue to be as sportsmanlike as they appear to be, nothing but good can come of the competition provided in future festivals.

"I am really surprised to learn that only five church choirs entered, when there are more in the city. I should like to see plenty of competition in this class.

"There is an old proverb that says that 'competition is the life of trade.' That might also be applied in some respects to the choral work in this city. Keen competition lends itself to more practice and a closer study of interpretation, effect, true quality and blending of tones and a keener appreciation of music. It cannot but rebound to a higher efficiency in choir work and bring about an even better standard of singing than I have had the pleasure of listening to this week."

Mr. Morgan paid tribute to the children's choirs and was particularly pleased to see that the study of this phase of singing was being encouraged in the schools to the fullest extent. "The greatest improvement in choir work over last year was in the children's choirs. Competition was particularly keen between the Port Angeles High School choir and the Victoria High School choir and I must say in passing that the final was very difficult to judge."

Obituary

MURPHY—The funeral of Mrs. Mary Murphy took place from Hayward's B.C. Funeral Chapel yesterday morning, proceeding to St. Andrew's Cathedral where mass was conducted by Rev. Father Smith. A large number of friends were present and many beautiful floral designs covered the casket. The following acted as pallbearers: Messrs. J. O'Brien, E. Murray, A. T. Monteith, M. Lawless, T. O'Connall and W. Hurst. The remains were laid to rest in Ross Bay Cemetery.

JEFFERY—The remains of Mrs. Mary Jeffery were laid to rest in Royal Oak Burial Park yesterday afternoon, the funeral taking place from Hayward's B.C. Funeral Chapel, Rev. F. H. Fatt officiating in the presence of friends. Many beautiful floral offerings were received.

RICHARDS—The remains of John Charles Richards were laid to rest in Ross Bay Cemetery yesterday afternoon, the funeral taking place from Hayward's B.C. Funeral Chapel, Rev. F. A. P. Chadwick officiating. The hymn sung was "Abide With Me." A large number of friends were present, including delegations from the Milton Lodge, No. 311, Sons of St. George, Daughters of St. George, Lodges Nos. 83 and 238. There were numerous beautiful floral tributes. The following acted as pallbearers: Messrs. G. H. Roe, E. P. Heywood, W. J. Dickinson, Harold Pontifex, G. B. Dixon and F. C. Swinnell.

DUCK—The death occurred Wednesday night of Ng Jan Duck, aged sixty-two years, a native of Canton, China, and a resident of this city for thirty years. The funeral will take place this afternoon at 2 o'clock from the Thomson Funeral Home, 1625 Quadra Street, proceeding to the Chinese Cemetery, where interment will be made under the Confucian rites.

McCAHILL—The funeral of Mrs. Helen McCahill, who died on April 10, was held yesterday afternoon from the Sands Funeral Chapel, Rev. G. G. Bompas officiating. Relatives and a large gathering of friends attended the service. Many beautiful floral tributes covered the casket and hearse. The hymn sung was "Abide With Me." Officers of Queen City Chapter, No. 5, Eastern Star, conducted their service at the chapel, and Mrs. J. M. Edwards, N.G., Mrs. C. Edwards, chaplain, and Mrs. Fleming, V.G., of the Colfax Rebecca Lodge, read the lodge burial rites at the graveside. The pallbearers were Messrs. J. Wilby, R. Lorimer, R. Livingston, A. Henderson, D. Dewar and P. Dempster. Interment was made in the family plot at Ross Bay Cemetery.

PEARSON—There passed away on Saturday, Mr. Thomas Pearson, of 147 South Turner Street, aged fifty-nine years. Mr. Pearson had been in the employ of the C.P.R. here for twenty years. He leaves his widow, at the residence, South Turner Street. Funeral service will be held Tuesday afternoon, at 2:30 o'clock, from the S. J. Curry & Son Funeral Home, Quadra and Broughton Streets.

THOMPSON—Funeral service for Mrs. Margaret Thompson, who died in this city on April 12, was held Saturday afternoon at the S. J. Curry & Son Funeral Home. Many friends were present. Rev. W. C. Frank officiated, and the hymns sung were "Rock of Ages" and "Abide With Me." The remains were forwarded to St. Mary's, Ontario, where interment will be made in the family plot. Mrs. H. S. Pringle accompanied the body.

Toc H Meeting

The Victoria Group of Toc H will meet on Wednesday evening at 8 o'clock in Cranleigh House School, 2184 Cadboro Bay Road. Members who are not working on a job allotted to them by the jobmaster are expected to report to the jobmaster at this meeting and let him know what Toc H jobs they may be doing that are not on his list.

Forum to Meet

The Fernwood Friendly Forum will meet for supper at 6:30 o'clock on Monday evening in the Emmanuel Baptist Sunday school. The programme will include a short talk by Mr. Earle Clarke, his subject being, "A Day in St. Peter's." Miss Gladys Marchant will sing, and there will be the usual community sing-song. All men of the Fernwood district are invited to attend.

A topaz weighing nearly five pounds has just been added to the Natural History Museum of London.

MR. PHILLIPS SPEAKS HERE

U.S. MINISTER TO CANADA WILL ADDRESS CANADIAN CLUB ON WEDNESDAY

Mr. M. B. Jackson, K.C., to Tell Kiwanis Club of Game Conservation—Cabaret Dinner

CLUB CALENDAR

MONDAY—Gyro Club, Chamber of Commerce Cafe, luncheon, 12:10 p.m.

MONDAY—Ye Loyal Knights of Ye Rounde Table, Empress Hotel private dining-room, supper, 6 p.m.

MONDAY—Kumtuks Club, at the Y.W.C.A., supper, 6 p.m.

TUESDAY—Kiwanis Club, Empress Hotel ballroom, luncheon, at 12:10 p.m.

TUESDAY—Y's Men's Club, at the Y.M.C.A., supper, 6:15 p.m.

WEDNESDAY—Canadian Club, Empress Hotel ballroom, luncheon, 1 p.m.

THURSDAY—Rotary Club, Empress Hotel ballroom, cabaret dinner, 6:30 p.m.

FRIDAY—One Hundred Per Cent Club, Dominion Hotel, luncheon, 12:45 p.m.

Hon. William Phillips, Envoy Extraordinary and Minister Plenipotentiary of the United States to Canada, will be the guest of honor and speaker at the luncheon of the Canadian Club of Victoria in the Empress Hotel ballroom on Wednesday next, at 1 p.m. Tickets, which will be available only to members in good standing, may be secured at Cochrane's Drug Store, Douglas Street. Members of the Canadian Club of Victoria and the Women's Canadian Club will have the opportunity of meeting Mr. Phillips and Mrs. Phillips at a reception in the blue room of the hotel after the luncheon.

"Game Conservation as Applied to British Columbia," will be the subject of the address which Mr. M. B. Jackson, K.C., chairman of the Game Conservation Board, will deliver on Tuesday at the Kiwanis Club luncheon at 12:10 p.m., in the Empress Hotel ballroom. Mr. Fred Wright, gold medalist at the Victoria Musical Festival, will be the soloist.

Mr. R. S. Mabee will speak to members of the Kumtuks Club at their supper meeting tomorrow night at 6 o'clock, in the Y.W.C.A., on the coast-to-coast drive to secure new members for the League of Nations Society in Canada. Following the address, the club will consider business matters.

The Rotary Club will hold a cabaret dinner for its members and ladies on Thursday night, at 6:30 o'clock, in the Empress Hotel ballroom. Dancing will be indulged in during dinner, special artists will contribute programme numbers, and the stunt "H.M.S. Rotary" will be staged by the Rotarians.

Mr. Herbert F. Crowe will address Ye Loyal Knights of Ye Rounde Table at the supper meeting of the Table tomorrow night, at 6 o'clock, in the Empress Hotel private dining-room.

FIXING GAME SEASON

VANCOUVER, April 14.—Tentative hunting season dates have been set by the Game Conservation Board of British Columbia and will be communicated to the various sport organizations and sporting clubs in the province before they are released for publication.

The board concluded a conference, during which suggestions were heard from sportsmen regarding game regulations and conservation measures, in the court house Friday afternoon. If the tentative date schedule is not satisfactory to the sportsmen, another meeting will be called within a month. In the meantime complaints and proposals made at the open meeting will be investigated and action taken if it is deemed advisable.

Knitted Suits
Imported From Scotland

There is something to be admired in every one of these imported suits. A new treatment of round or square neckline on the pull-over of one . . . a particularly smart jacket lapel or pocket—new ideas in three-piece effects—new colors and trimmings; everywhere a fineness of quality that is simply irresistible. Prices

$19.50 to $35.00

728-730 Yates St. Scurrah's LIMITED Phone 3983

For New Victoria Homes
ALBION
Made-in-Victoria
FURNACES

Visit our showroom and factory. Find out for yourself why a Victoria-made furnace is best for you to buy. Prices, including installation, from $100
ALBION STOVE WORKS, LTD.
2101 Government St. (Corner of Pembroke St.) - Phone 91

Big Shipment of Breeches
Heavy Bedford Cord at $2.19 Pair
THE OUTLET STORE
1110 Government St. Next Royal Bank

4X

See what the 4X Bakery has Bought for you now ~

DOUGHNUTS—a joy for grown-ups and younger folk alike are now being made for you by the 4X Bakery. Yes! and not ordinary doughnuts, but delicious, golden-brown Downyflake Doughnuts—made with a marvelous new machine, the only one of its kind in B.C., which we have bought specially to supply our customers' needs.

¶ This electrically controlled machine performs the entire task of Doughnut making within itself—visible to all through glass, yet untouched by human hands.

¶ First it cuts the doughnut—fries it one side—turns it over and fries the other, then ejects it fresh and ready for your table.

¶ Of course we use a special Doughnut flour—that's another secret that assures a velvet-like texture and coating of crispy goodness, making every mouthful a delight.

Order a box and try them. From your Store or 4X Salesman.

Fourex Downyflake Doughnuts

CANADIAN BAKERIES LIMITED

Clean-Up Specials

Double Strength Lye, per bottle	15¢	Panshine, 2 tins	19¢
Double Strength Household Ammonia, bottle	15¢	Turpentine and Wood Alcohol, large 50c bottle	39¢
		Twink Dyes, all shades	10¢

$1.00 Jiffy Mop and 25c Bottle Liquid Veneer for 90¢

Drano, for sinks, per tin	28¢	Goddard's Plate Powder, regular 35c pkts.	25¢
Oh Boy Hand Cleaner, like Snap, per tin	10¢	Johnson's Floor Wax, regular 85c tins	59¢
SOS Pot Cleaners, regular 15c pkts.	10¢	Ideal Silver Cream, regular 25c bottles	20¢
Washing Soda, 5 lbs.	10¢		

5 Bars White Swan Soap and 1 Pot Scrub for 25¢

Twine, for sweet peas, 3 balls for	25¢	Good Floor Brooms	42¢
		Chloride of Lime, per tin	12¢

H. O. KIRKHAM & CO., LIMITED

Grocery Phones 178-179 **612 Fort Street** Butcher & Provisions 5521-5520

Delivery Dept. 5522 Fruits 5523 Fish Dept. 5521

Toaster Stoves and Hot Plates

Single and Double. Will connect to any light socket $2.25 to $24.75

Phone 6011 **FOX & MAINWARING** 615 Fort Street

Foster's

Magnificent Display of

Silver Foxes

(See Our Windows)

This season is singularly one wherein the Fox claims the pre-eminent position. Anticipating this, we procured the most favored colors and can supply every color desirable.

EVERY FOX REASONABLY PRICED

Have Your Spring and Summer Furs Repaired, Cleaned and Relined Now.

Phone 1537 and our messenger will call.

Foster's Fur Store

1216 GOVERNMENT STREET

VACATION Suggestions

PERSONALLY CONDUCTED ALL-EXPENSE TOUR OF

42 Days $465.00 **EUROPE**

PERSONALLY CONDUCTED ALL-EXPENSE

Triangle Tour

Vancouver Jasper Prince Rupert Vancouver

1,250 Miles by Rail in Daylight 550 Miles Sea Voyage

10 Days, $110.00

Alaska (Skagway)

$90.00 Return

GOING TO EUROPE?
We Represent All Steamship Lines

For Further Particulars, Literature and Reservations, Apply 911 Government Street, City Ticket Office Tel. 1242
Or Write C. F. Earle, Dist. Pass. Agent

CANADIAN NATIONAL

Our Sign

UNITED

Taxi Service (Reg.)

(Incorporated Under Societies Act)

Is the Protector of Your Pocketbook

On Coming Off the Boats Instruct Your Steward to Call a

"UNITED"

Most Generous Zoned Fares. Ask Driver for Tariff Card

We Will Call for You at Same Rates

We Operate Over Thirty Cars and Are on Duty Day and Night

Any Complaints to the Secretary, 1117 McClure Street

PHONE 2140

As This Number Will Not Be in the Telephone Book Till the New June Issue, Kindly Keep This Number for Quick Reference

Judges Are Appointed for Spring Flower Exhibition

His Honor Lieutenant-Governor R. Randolph Bruce to Open Show—Lord and Lady Willingdon Will Present Prizes

Judges have been named for the Vancouver Island Horticultural Association's second annual Spring flower show, which is to be held in the Broughton Street stage depot on April 27 and 28.

The show will be officially opened by His Honor Lieutenant-Governor Robert Randolph Bruce at 3 o'clock on Friday afternoon. The show will be open to the public, however, at 2:30 p.m. On Saturday morning a nominal fee for school children has been arranged so that they may visit the show and get some encouragement in horticultural work. On Saturday evening Their Excellencies Lord and Lady Willingdon will present the challenge cups and trophies to the various winners. The show is being held under the patronage of Lady Willingdon, who showed such a keen interest last year when she visited it.

JUDGES NAMED

The judges appointed to pass upon the various exhibits are: Mr. J. Fyfe Smith, of Vancouver; Mr. H. C. Hyland Barnes, of Vancouver; Mr. E. M. Straight, of the Dominion Experimental Farm at Saanichton; Mr. R. M. Palmer, of Duncan; Mr. E. W. White, of the Provincial Department of Agriculture (horticultural branch), and Mr. George Robinson, of Elk Lake.

There are fifteen thousand square feet of floor space on the second floor of the Broughton Street stage depot and practically all of this will be covered with display and table exhibits. A large amount of wall space has also been taken by competitors.

This year the show is attracting considerable interest from the public as special attention has been given to sections that will interest the layman. The display entries have been encouraged as these arouse the most interest.

VARIOUS FEATURES

Such attractions as miniature Japanese gardens, miniature gardens of Vancouver Island homes and other displays of stunted plants arranged to represent large gardens on model scale.

The weather has been particularly favorable for the development of tulips so that the large auditorium will present a galaxy of color, while the yellow daffodils and narcissi will also be abundant.

Nearly 1,000 entries are expected. The entries do not close until forty-eight hours before the show opens, so that Mr. Leighton, the secretary, is conservative in his estimate.

There are 165 classes in which to enter, and for these classes twenty-one cups and trophies and $500 in prizes have been put up for competition. During the exhibition the Victoria Women's Institute will serve tea.

THIRTY-EIGHT DIE AT DANCE

Explosion in Garage Underneath Breaks Floor Into Fragments—Dancers Drop Into Fire

HURLED DOWN INTO BLAZING FURNACE

WEST PLAINS, Mo., April 14.—Thirty-eight persons are known to have been killed and twenty injured in an explosion which demolished a dance hall here last night. Twenty bodies had been identified early tonight.

"It was the most harrowing experience of my entire life," said W. H. Evans, Chicago traveling salesman, who witnessed the tragedy. "The cries of victims who were buried under the blazing debris, people we know we couldn't do a thing for, will remain with me until I die. They didn't have a chance. The front of the building was blown out and the upper floor collapsed. The dancers were hurled into a blazing furnace, from which there was no escape."

Thirty to forty couples were dancing when the blast came. It was the regular Friday night dance of West Plains younger set. Among the merrymakers were many of the prominent young men and women of the town.

At 11:30 o'clock when the dance was at its height, J. N. Weiser, owner of the building, opened the back door of the garage on the floor below. A motorist had called him from his home to supply some gasoline. As the garage door swung open there was the thunder of a terrific explosion.

The floor of the dance hall above was lifted almost to the ceiling. A moment of terrible silence followed. Then the floor crashed in fragments into a raging gasoline-fed furnace below. Into it went the forms of a score of persons who a moment before had been carefree dancers.

With the Ex-Service Organizations

In Victoria and District

The regular meeting of the Canadian Pensioners' Association of the Great War (Victoria Branch) was held in 64 Surrey Block, Yates Street, on Friday last. Reports by the special Parliamentry committee on soldiers' pensions and re-establishment were read. Confidence was expressed that some beneficial legislation would be enacted at this session on behalf of disabled ex-service men and men of the C.E.F. A number of new members were received.

It was announced that the next meeting would be held on Friday, April 27, at 8 o'clock.

"CONTINENTAL LIMITED" CANADIAN NATIONAL RAILWAYS

Leaving Vancouver 9:50 p.m. daily for Edmonton, Saskatoon, Winnipeg, Ottawa and Montreal. This train handles through standard sleeper between Vancouver and Kelowna. Tickets and reservations arranged, also baggage checked through from Victoria, any destination. City Ticket Office, 911 Government Street. Tel. 1242.

CANADIAN NATIONAL OVERSEAS TOUR

Personally conducted. Leaves July 9 on Ss. Laurentic of 19,000 tons—$465. Montreal, Great Britain, France, Belgium, Switzerland and return. Inquire City Ticket Office, 911 Government Street for particulars of enrollment.

CANADIAN NATIONAL STEAMSHIPS

Spring Schedule, Effective March 26

Ss. Prince George leaves Vancouver Mondays 8 p.m. for Powell River, Ocean Falls, Prince Rupert, Ketchikan and Anyox. Ss. Prince Rupert leaves Vancouver every Thursday 8 p.m. for Powell River, Ocean Falls, Prince Rupert and Stewart. Ss. Prince John leaves Vancouver fortnightly for Queen Charlotte Island points.

City & District

Land Surveyor's Examination—The Corporation of British Columbia Land Surveyors announces the result of the recent examinations as follows: Passed final examination as a B.C. land surveyor, Alfred Wade, 626 Superior Street, Victoria; passed preliminary examination, Julius R. C. Hewitt, Ocean View Road, Sub P.O. 22, Victoria.

Queen's University Examinations—Dr. Sipprell has conducted the examinations for Queen's University during the past week. The candidates from Victoria and vicinity who have been sitting for these examinations are: Messrs. E. Baker, W. Brandon, H. C. Gilliland, G. H. Green, K. A. Waites, G. H. Scarrett and Miss H. M. Sargent.

Building Heavy—Building permits issued at the City Hall this week showed a total of $35,895 worth of construction under way, $25,000 of the amount being the cost of the new Canadian Pacific Railway dock. Plans for the wharf were prepared by Mr. R. A. Bainbridge, engineer for the Esquimalt & Nanaimo Railway.

Save the Children Fund—The following donations were received by Mr. F. Landsberg, local treasurer of the Save the Children Fund, for the period April 1 to 14: Someone, $2; W. Webster, $25; Mrs. Mardell, $1; Miss Harte, $2; First United Church Sunday School, $10; Anonymous, $2; R. Scott, $10; Mrs. Cronk, $6; Sunshine Lodge Co-operative Club, $1.53. Total donations, $59.53. Further donations will be gratefully received by Mr. Landsberg at 641 Fort Street.

NANAIMO WHIST

NANAIMO, April 14.—The winners of the partner whist drive in the Army and Navy Hall last evening were: First, Mrs. Coulthard and Mr. Coulthard; second, Mrs. Dunn and Mr. Dunn; third, Mrs. Langill and Mr. Munro; consolation, Mrs. Craig and Mr. Johnstone.

ANNOUNCEMENTS

It Isn't Hard to Take—just put the Original Wilshire I-on-a-co Belt around your waist and push the switch; the results will astonish you. Come and have three free treatments and decide for yourself. I-on-a-co relieves others; why not you? Office hours: 12 noon to 6 p.m. Phone 2362. Note the number: 504 Sayward Building.

Men Who May Feel self-conscious of disfiguring moles, birthmarks, etc., should not fail to consult Miss Hanman—should she feel case would not respond successfully to electrolysis, will suggest medical advice. 503 Sayward Building.

Announcing New Beautycraft Salon, 732 Fort, next to Devonshire House. Complete beauty service, with or without appointment. Seattle expert gentleman haircutter and permanent waver. Phone 466. Open Saturday nights.

Victoria School of Expression presents "As You Like It," Memorial Hall, April 20. Tickets at Fletcher's and Cornwell's. Proceeds for new cathedral.

A Rummage Sale, Women's Parish Guild, Christ Church Cathedral Schoolroom, Wednesday, 18th, at ten o'clock.

H.B.C. Hairdressing Parlors. Complete Beauty Parlor service, with or without appointment. Expert wig and toupee makers. Phone 1670.

Fairfield Nursing Home, convalescents and invalids. Mrs. Woods, graduate, principal. 526 Harbinger Avenue. Phone 2442.

P. J. Sinnott Law Offices removed to Bank of Nova Scotia Building, 1305 Douglas Street.

NuBone Corset Parlor, 302 Stobart Bldg., custom-made corselettes, corsets, etc. Phone 8554 after 2.

Irene Bick Studio of Violin has moved to 634 Michigan. Hours 9 a.m. to 5 p.m. Phone 7537O.

Cadboro Beach Hotel opening in May. Telephone Miss Ewing at 1511O.

Rummage Sale at St. Mary's Parish Hall, Yale Street, Saturday, April 21, at 2 o'clock.

Mercer's Grocery, Craigflower Rd., sell Sheen Polish. It's good.

Becontree, London's new suburb, having a population of nearly 140,000, as yet has no churches.

Recently Entertained By Victoria Press

MR. JOHN WALTER

Co-proprietor of The London (England) Times, who was entertained at a complimentary luncheon on Wednesday by the combined management of the two Victoria daily papers, The Colonist and Times. His Honor the Lieutenant-Governor and Miss Mackenzie, accompanied by Mr. A. M. D. Fairbairn, Premier J. D. MacLean and Mrs. Walter were the other special guests of the occasion, the remainder of the gathering, numbering about thirty in all, comprising members of the editorial staffs of the two papers. Mr. Walter, in response to greetings extended by Miss Bruce, spoke a few words of appreciation of the attention accorded him by the management of the Victoria papers, and indicated that one some occasion he would be glad to address a similar gathering if fortune ever brought him to the British Columbia capital again.

SERVICE PARADE SET FOR TODAY

Vimy Ridge Anniversary Will Be Marked in Suitable Exercises This Afternoon

VICE-REGAL PARTY WILL PARTICIPATE

The visit of Their Excellencies the Governor-General and Lady Willingdon to Victoria coinciding with a drumhead memorial service near the anniversary of the Battle of Vimy Ridge, service units will take part today in a parade to Beacon Hill Park, followed by a return to the crescent in front of the Parliament Buildings, where Lord Willingdon will take the salute.

The naval and military units will be made up of the Royal Canadian Navy, members of the active militia regiments, the militia regiments, reserve of officers corps and ex-service men. The units will assemble at the Armories, Bay Street, for the march to Beacon Hill. Captain W. G. Colquhoun, M.C., of the P.P.C.L.I., will be staff officer in charge, assisted by Sergeant-Major Collins, of the same regiment.

The route will be by way of, Douglas and Humboldt Streets, turning down Rupert Street to the park, where the troops will form three sides of a hollow square, service commencing at 3 o'clock.

On the return journey, the parade will march by way of Michigan, Menzies and Belleville Streets to the Parliament Buildings. The Canadian Scottish Pipe Band will play the troops past the saluting base, Pipe-Major Wishart being in charge. The ex-service men will subsequently assemble at the War Memorial for suitable exercises.

Victoria Male Chorus Triumphs in Thrilling Musical Festival Duel

Continued from Page 1

Victoria festival last evening. The festival committee here, therefore, had rendered the city a very wonderful service in organizing and carrying through this event, and it should not be necessary to bespeak the city's support, both moral and financial, for such undertakings in the future. No enterprise that the community ventured upon could prove a better asset than the advertisement abroad of a successful musical festival, and he could pledge the hearty support and assistance of the local press for any competitions of the kind. One of the humorous points made by Mr. Nicholas was in connection with a reference to a suggestion of Dean Quainton's at one of the evening sessions of the festival, that a trophy should be offered for the best sermon. Mr. Nicholas offered to sponsor such a trophy provided it were awarded to the preacher who gave the shortest sermon.

President J. G. Brown seized the occasion to thank the adjudicators for their work, paying tribute to their "skill and impartiality" and their "genial and constructive" criticism. It was undoubtedly the most successful festival ever held in the province.

Some of the comments by the judges during the evening were of great general interest. For instance, Dr. Fricker, commenting on the fine character of song selected by the competitors in class sixty-two for the gold medalists' vocal competition, noted that "there is too much weak, insipid music written for singing today—some really putrid stuff." The numbers chosen by the competitors in this class showed very fine taste. The same judge, in criticising the work of the instrumental quartette (class fifty), deplored the absence of more than the one competitor in this class and urged Victoria to get busy and put forward an entry next year. The only entry in this case came from Vancouver. Chamber music had an immeasurable value in cultivating taste and critical spirit. Mr. Graham Morgan passed a similar comment in noting that there was but a single competitor in the 'cello class.

EVENING SESSION

Class 3—Public schools, senior, grades 6, 7, 8; final; Mr. Graham Morgan adjudicating: 1, Victoria West, Mr. George H. Green, 184 marks, winning Arion Club challenge shield, previously held by Victoria West School; 2, Tillicum, conducted by Miss M. Kinnaird, 172.

Class 50—String quartette, open, competing for Parfitt Bros. silver medal; competition piece, Quartette in B Flat Major, No. 15 (Mozart): 1, Mozart String Quartette (Vancouver), only entry, 82.

Class 28—Vocal solo, contralto, final; "Sapphic Ode" (Key D), competing for gold medal given by Hudson's Bay Company: 1, Gwendolyn Townsend, 171; 2, Nora Jones, 170; 3, N. Macfarlane, 165; 4, Mrs. Georgina Watt, 164.

Class 60—Elocution, ladies, open; winner, Miss Scowcroft; competition pieces: "West Wind in Winter" (Alice Meynell), "Saint Joan" (Bernard Shaw), "Romeo and Juliet" (Shakespeare).

Class 47—Violoncello, under nineteen years; competing for silver medal given by Mrs. J. Nixon: 1, Mary Bucklin (only competitor). Competition pieces: "Canteiene," Concerto in A.M., Opus 14 (Goltermann); "Allegro Appassionata," Opus 43 (Saint Saens).

Class 62—Gold medalists' vocal competition, competing for the J. A. Sayward challenge cup: 1, Allan Watson, New Westminster, 86; selection, "Even Bravest Heart" (Gounod); 2, Mrs. Arthur Dowell, 85; "One Fine Day," from "Madame Butterfly" (Puccini); 3, Frank Tupman, 84; "I Attempt from Love's Sickness to Fly" (Purcell).

PRIZES PRESENTED

The special prizes were presented to the winners in the various classes last night, the president of the festival, Mr. J. G. Brown, coupling the making of the award in each instance with some complimentary remarks. These special prizes were awarded as follows:

Sprott-Shaw scholarship (entitling possessor to three months' full tuition), for highest marks in classes 12, 13, 37, 44, 47, 51, 58 and 59, to Isabelle Pike.

Women's Canadian Club cup, to Janet Patton, Vancouver.

Columbia School of Music cup, to Mrs. W. H. Wilson, vocalist (soprano).

Willis Piano Co. cup, to Arline Palconvitch, pianoforte.

Fletcher Bros. cup, for highest marks secured in all instrumental classes, to Adele Bucklin.

St. George's Society gold medal, to Adele Bucklin.

Saanich Public School Athletic Association cup, for highest marks obtained by any Saanich school in Class 3; also Saanich Public School Athletic Association cup for highest marks obtained by any Saanich school in Class 2, to Tillicum School, conducted by Miss M. Kinnaird.

Kent Piano Co. cup, to Mrs. Arthur Dowell and Mrs. Georgina Watt.

British Columbia Dramatic School cup, junior, to Anne Clemency Ord.

British Columbia Dramatic School cup, senior, to Mr. George H. Hallett.

Mrs. James Dunsmuir cup, Victoria West senior choir, conducted by Mr. George H. Green.

TALE OF THE DOMINIONS

Sir Walter Raleigh Baldwin and his chums listen to the tale of the old salt (Mr. Amery), newly returned from a tour of the Dominions.
—Evening Standard, London.

Veterans Complain Of Treatment Given To Essondale Cases

KAMLOOPS, April 14.—Charging that more than one hundred returned soldiers suffering from head wounds and mental disabilities were confined in Essondale asylum and treated exactly like any other mental cases, Colonel W. W. Foster, D.S.O., president of the provincial command Canadian Legion, in convention here, declared at a civic banquet that this situation should receive attention from the Legion. He went on to relate a dramatic happening to himself this week when an ex-soldier, who escaped from Essondale, came to his house at midnight and begged the speaker to secure better treatment for him.

In addition to the names of those who contributed to the programme at the graduating exercises of St. Joseph's Hospital on Thursday evening, should be added that of Mr. A. R. Frith, who rendered a bass solo.

most remarkable thing about Steinway pianos of today is price—as low as $1500

A Steinway Is a Lifetime Investment

Everywhere in the world Steinway is recognized as the finest piano it is possible to buy. Educated people know that it is good policy to buy a Steinway, for it is a lifetime possession—it continues to give enjoyment and pleasure years after less distinguished pianos have gone their way.

FletcherBros.
(VICTORIA) LIMITED
1110 Douglas Street

RUNNING SHOES

Best Quality, at STEWART'S Wonderfully Low Prices

Children's the famous "Kewpie" brown strap style, with "Rubberex" crepe soles. Sizes 8-10½ 89c

Sizes 11-2 99c

Boys' "Krinkle" Sole Basketball boots, with reinforcements everywhere a boy needs, ankle pad and all. Sizes 1-5 $1.95

Boys' Brown Running Shoes, "Rubberex" crepe soles. Sizes 11-5 $1.25

STEWART, The Shoe Man 1321 Douglas St.

Yes! We Do Soldering

Our metal shop is now quite a department of our many activities. We do tinsmithing and wirework of all descriptions, either repairs or new work.

The Red Cross Workshop

584 Johnson St. (Just below Government) Phone 2169

TABLE LAMPS AND FIXTURES

Now on Display—Specially Priced—Splendid Values

Hawkins & Hayward

Electrical Quality and Service Store

1121 Douglas Street, Cor. View
Phones 643 and 2627

Special Price in Linen Silk, Chinaware Brassware, Etc., at

Wing Sang Lung & Co.

1411 GOVERNMENT STREET

Best Quality Spun Silk in any color at 97c

Cootie Coats up from $1.00

Lacquer Trays up from 75c

All Linen, Chinaware and Brassware at Special Prices

Come! Come! You Are Welcome!

WEAK MEN

And for A Diseases of Men Take Our Herbal Remedies

Book on Skin Diseases, New Treatment on Chronic Diseases; pamphlets on Manhood and Diseases of Men; booklet on Female Ills; advice and diagnosis for free. Consultation free. Open 2 to 6 and 7 to 8 every weekday except Wed. and Sat.

The English Medal Dispensary, Ltd. 1250 Davie Vancouver, B.C.

Hot Air Furnaces

Installed and Repaired

Estimates and Examinations Free Terms Arranged

THACKER & HOLT PLUMBERS

BROAD AT PANDORA PHONE 2022

$45—Tuxedo suits to Order—$45
MEN'S NEW SPRING SUITINGS
Smart new patterns just arrived. Prices from $25. We satisfy you or refund your money.

Charlie Hope

1434 Government St. Phone 2690

HOTKAPS

Protect young plants from frost, insects, wind and heavy rain.

HOTKAPS

Eliminate transplanting from hotbeds and cold frames.

HOTKAPS

Prevent ground-crusting under the plants.

HOTKAPS

Insure healthy, hardy plants, quicker crops, earlier sales, and

BIGGER PROFITS

Write, or phone 3794, for samples and particulars.

Smith, Davidson & Wright, Limited

832 Yates Street, Victoria
Also at Vancouver, Calgary, Edmonton

COAL

Good Vancouver Island Coal

Will save you money.
Try It!

PAINTER & SONS

617 COMMORANT ST PHONE 536

Warm fleecy clouds of spotless purity—*you can keep your blankets so!*

Imagine! Your blankets washed clean as freshly fallen snow—just as soft, just as fluffy, just as daintily downy as when they first came from the store! Sounds too good to be true, doesn't it? And it was too good to be true until just recently when, at a cost of hundreds of dollars, we installed some wonderful, newly perfected blanket-washing and refinishing equipment.

Now you can send us all your blankets, even your finest.

For we absolutely guarantee to return them looking like new—fragrantly clean, billowy, caressingly soft and without shrinkage!

But read the story below—telling just how we accomplish this seemingly impossible task. The process is really fascinating—a marvel even to us!

How We Wash Your Blankets Into Fresh Fleecy Newness

1—First, we wash them in a specially constructed washing machine which gives them the gentle sousing motion you would give them by your hands in a tub, and with a carefully prepared suds of neutral olive oil soap. These foamy suds are heated to a temperature that will positively not harm the wool fibre of the blanket.

2—Then during the washing process a special patented aerator whisks fresh air through the blankets, which preserves their fine texture and makes them fluffy.

3—After this, the blankets take a trip to the extractor—a "spinning basket" which gentle whirls out all surplus water.

4—Then, a special process, with a soft brush-like movement, lifts the nap and restores the lustre—reminding you of the day you bought them.

5—Finally the blankets are dried in ever-flowing fresh warm air—thus making them fluffy and fragrant.

Let Us Take Your Blankets This Week —Try This New Service

8080—PHONE—8080

NEW METHOD LAUNDRIES LIMITED.

Women's Clubs and Societies

Pythian Sisters

Pythian Sisters' Island Temple, No. 8, held its meeting on Friday evening in honor of the grand chief, Mrs. F. Cumberland, of Merritt, B.C., who came on her official visit and gave a very interesting talk on the work. Grand Mistress of Finance Sister Townley, of Vancouver, and Grand Senior Sister Glover, of Nelson, B.C., were also present. Past Chief Sister Dodds, on behalf of the temple, presented Mrs. Cumberland with a pretty rose bowl. After a pleasant evening, Sister Anderson gave a cordial invitation to all sisters, past sisters and friends to spend tomorrow evening at her home to meet Mrs. Cumberland, and it is hoped all will attend. The members then adjourned to the dining room, where a banquet was served by Sister McDowell and her committee.

Navy League Chapter

At the monthly meeting of the Navy League Chapter, I.O.D.E., on Thursday at the Hamley Building, it was decided that the regent be made a member of the League of Nations. Also that the regent be sent as chapter's delegate to the Provincial Chapter's annual meeting in Vancouver. Mrs. C. W. Plumb was chosen to visit the stores allotted to this chapter in connection with Empire shopping week. At the Municipal Chapter gala, which is to be held tomorrow evening at the Crystal Garden, the chapter decided to unite with the Daisy Chain Chapter and sell candy and cigarettes, as this gala is to provide funds to present regimental colors to the Sixteenth Canadian Scottish Regiment. It is hoped all members of the chapter will attend.

South Saanich Ladies' Aid

There was an excellent attendance at the monthly meeting of the South Saanich Ladies' Aid Society of the United Church, held in the church parlor on Thursday afternoon. Miss L. Deering presided, and Miss Alma Heyer read the minutes and the report of the recent successful St. Patrick's silver tea, the financial statement of the latter proving most gratifying. Improvements to be made to the interior of the church were discussed, and it was decided to undertake several of these in the near future. Following the meeting, refreshments were enjoyed, and a social hour spent. The next meeting will be on the second Thursday afternoon in May.

Lodge Primrose

The business meeting of Lodge Primrose, No. 32, Daughters and Maids of England, was held on Friday evening in the Sons of England Hall, the W. president, Mrs. Oliver, presiding. Mrs. Swan, W. president of Lodge Princess Alexandra, was a visitor. Six new members were initiated into the order. Owing to the hall being taken, the usual social meeting will not be held. Mrs. Headdy, of 2606 Wark Street, has offered her home for a five hundred card party on Friday, April 27, at 8 p.m. Members and friends are invited to attend.

St. Barnabas' Guild

The Guild of St. Barnabas held its fortnightly meeting on Thursday afternoon. After reports were read and routine business completed, final plans were made for the Easter tea to be held in the schoolroom on Wednesday, at 3 p.m. There will also be a card party in the evening at 8 o'clock. Court whist will be played. Mrs. P. E. Corby is arranging a grand concert to be given on May 31 in the schoolroom, and a number of well-known local artists will take part.

Columbia W.A.

The monthly meeting of the Diocesan Board of Columbia W. A. will be held on Friday, April 20, in the Parish Hall of St. Mark's, Cloverdale, at 11 a.m., the afternoon session beginning at 2 o'clock. Members are asked to notice the change in the former arrangements for this meeting, owing to unforseen contingencies, and they are also asked to remember the special collection which is to be taken up at this meeting.

Court Primrose

Among the coming events will be a card social under the auspices of the members of Court Primrose, Ladysmith, in the A.O.F. Hall on April 25. An apron and candy sale will be held in the Convent Hall on Monday in the afternoon. It will conclude with a card party in the evening. The Cassidy Ladies' Hospital Auxiliary will hold an afternoon tea, home cooking and sale of work in the Cassidy Community Hall on the afternoon of April 18.

Missionary Society

The Woman's Missionary Society of Metropolitan United Church, under the presidency of Mrs. G. D. Christie, will hold a unique Easter meeting on Monday at 3 p.m. in Metropolitan Church, where they will have as their guests the members of the Ladies' Aid Society of the church and the teachers and officers of the Oriental Home. The pupils of the home will provide the programme.

Purple Star Lodge

Under the auspices of Victoria Purple Star Lodge 104, L.O.B.A., a concert and dance will be held in the new Orange Hall, Courtney Street, on Tuesday at 8 o'clock. A splendid programme has been arranged in which popular artists will appear. Further information or tickets may be obtained by phoning 7194L or 8133R. The proceeds will go to the new hall fund. The public is invited.

Conservative Women

The regular meeting of the Victoria Woman's Conservative Association will take place tomorrow in the club rooms, Campbell Building, at 8:15 p.m. This will take the form of a military five hundred party. Prizes will be given, and a small admission charged. It is hoped that Hon. S. F. Tolmie will be in town and will present the prizes.

Daughters of England

Under the auspices of Princess Alexandra Lodge, No. 18, a musical evening will be given on Monday evening commencing at 8 o'clock at the home of Mrs. Hatcher, the Armories, Bay Street. All members and friends are invited to be present.

Saanich League

The Catholic ladies of South Saanich are holding their annual military five hundred and social evening on Tuesday, in the Saanichton Agricultural Hall. Players are asked to be seated at 8:15, as play will begin promptly at 8:30. Special prizes will be competed for.

Local Council of Women

The Local Council of Women will hold its monthly meeting in the Campbell Building, top floor, on Monday, April 16, at 2:30 p.m. Mrs. Leatham will speak on "Prevention of Blindness," and Dr. Clem Davies will speak for the League of Nations Committee.

Queen Alexandra Review

Queen Alexandra Review No. 1, W.B.A., will meet in the K. of C. Hall, at 7:30 tomorrow. It will be a social evening and the members will entertain their friends at a dance and court whist, starting at 8:30 o'clock.

Pythian Sisters, Ladysmith

The Pythian Sisters, members of the order, held one of their popular card parties in the K. of P. Hall on Tuesday evening. The winners were Mrs. M. Davis, Mrs. J. Morgan, Miss J. Anderson, Mr. Taylor, Mr. G. Beer and Miss M. Nicholson.

Marguerite Chapter

The Marguerite Chapter, I.O.D.E., will hold a special meeting on Tuesday evening at the home of Mrs. Clifford Adams, at 8:15 o'clock, for the purpose of making final arrangements for the dance to be given on May 2.

Victoria League

The April meeting of the Victoria subdivision of the Catholic Women's League will be held on Wednesday evening in the library of the Bishop's House. This is the annual meeting and the election of officers will take place.

Fellowship Club

The Fellowship Club will hold a silver tea on Wednesday afternoon in aid of the two wards for the aged and infirm at the Jubilee Hospital at the Forum Hall, 717 Pandora Avenue. Cards and dancing will occupy the evening.

Oaklands P.-T.A.

The last card party of the season, under the auspices of the Oaklands P.-T.A., will be held tomorrow. Six prizes will be given, including two half cords of wood for the two first prizes. Refreshments will be included.

Health Centre W.A.

The monthly meeting of the Women's Auxiliary to the Saanich Health Centre will be held on Tuesday afternoon at 2:30 o'clock at the home of Mrs. Lloyd-Young, North Quadra Street.

Bishop Cridge Chapter

The monthly meeting of the Bishop Cridge Ministering Chapter, I.O.D.E., will be held at the residence of Mrs. L. H. Solly, 516 Rupert Street, on Tuesday, at 2:30 p.m.

HOME COOKING SALE

LADYSMITH, April 14. — On Thursday afternoon the Girls' Guild of St. John's Church held a sale of home cooking in the parish hall. In the evening a whist drive took place which was a most enjoyable affair. The winners of the card games were Miss Olive Davenport, Mrs. Gaffney, Mr. T. E. Lowe and Rev. H. Pearson. The cake which had been donated, was won by Miss B. Clarkson.

A Good Buy in a Chesterfield Suite $250.00

This suite is a very large one and has pillow arms. It is covered in good blue damask and the cushions are reversible. This suite is sold according to grade of cover and can be purchased as high as $375.00. This cover is a regular $315.00 grade.

We have only one suite at this special price.

Easy Terms If Required

Home Furniture Co.

FRED W. BARTHOLOMEW, Prop.

Phone 5119 - 825 Fort St. (Between Quadra and Blanshard Sts.)

Moderately Priced, Depending on Quality Selected

If you wear glasses at all it is so easy now to have them justify themselves in appearance, either for business, street or dress wear. We take pride in becoming you as well as fitting you.

HAROLD S. TIMBERLAKE, EYESIGHT SPECIALIST

Victoria Optical Company

647 Yates St., Between Douglas and Broad -- Phone 1523

Frolic With the Canadian Scottish

CRYSTAL GARDEN

Monday Evening, April 16

Admission 50 Cents

Baby Gift Suggestions

Silver Cups, Feeding Spoons, Gold Pins, Porringer Bowls; Knife, Fork and Spoon, and Serviette Rings. Prices range from ..... 70c to $20.00

See Our View Street Window

Mitchell & Duncan

LIMITED

Jewelers

Cor. Government and View Streets

Phone 678

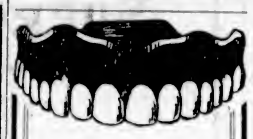

Plates

Highest quality materials and workmanship, and withal you save from $15

DR. COULTAS

1109 DOUGLAS ST.

(Second Floor)

DRIVE PROVES COSTLY

LONDON (By Mail)—Lord Forres' told, at the annual dinner of the London Morayshire Club recently, how he took the first motor car into that country.

"I was advised," he said, "when my motor—a 6¼-horsepower model—was first taken down to the neighborhood of Elgin, that it might be advisable if I did not bring it again, as the farmers had an innate dislike of 'these new-fangled vehicles' on the road.

"On coming round a corner later I met a farmer driving in his cart. The horse took fright at my motor and the farmer fell out of his cart, and that cost me £70."

Gwendoline Harper

PIANO AND THEORY

Bimonthly Recitals Phone 1272R 1020 Bank Street

AS YOU LIKE IT

Will Be Presented by the

Victoria School of Expression

At the MEMORIAL HALL on

Friday and Saturday

April 20 and 21, at 8 P.M.

DIRECTION: MRS. WILFRID ORD, L.T.C.L.

Under the distinguished patronage of His Honor Lieutenant-Governor R. R. Bruce and Miss Helen Mackenzie, the Right Rev. the Bishop of Columbia, Sir Frank and Lady Barnard, the Premier, Hon. Dr. J. D. MacLean, the Very Rev. the Dean of Columbia, and Mr. and Mrs. Archibald Flower, Governors of the Shakespeare Memorial Theatre.

Proceeds in Aid of the New Cathedral Building Fund

Tickets: 75c, 50c and 35c—On Sale at

Messrs. Davis & King's, Fletcher's and Cornwell's

Island Women Are Active In All Institute Affairs

ROYAL OAK

The monthly meeting of the Royal Oak Women's Institute was held on Wednesday afternoon at St. Michael's Church hall, with a fair attendance, Mrs. Pinhorn presiding. Reports were given by the conveners of the rummage sale, the "hard times" dance, and the card parties, showing good returns from each, and details of the forthcoming bulb show were talked over, and further arrangements made for it. The secretary read a letter from Mrs. Stone, of the solarium, regarding the little boy at present occupying the Royal Oak cot, who is having a birthday on April 19, and is longing for a toy train. The secretary was asked to attend to the purchase of one and have it sent out. Letters were read from Mrs. Craig and Mrs. Giles, mothers of two Institute babies, in appreciation of the silver spoon sent them a short time ago. Trustee Thorpe wrote accepting the invitation to judge the children's work at the bulb show on Saturday, April 21. Mrs. Nicholson proposed that the five pioneers of the district be made honorary members for the year, which was heartily agreed to. Mrs. Pinhorn reported that Miss Ada Coton had kindly consented to convene the Institute exhibit at the Victoria Fall fair, and asked that every member co-operate with her. The secretary was asked to send a letter of sympathy to Mrs. J. D. Gordon, who is suffering from a broken wrist.

A letter from the Strawberry Vale Institute was before the meeting, asking that Royal Oak join in supporting the resolution: "That the Bible be read without comment in the Saanich schools," the majority voting in favor of the measure. A letter from the secretary of the Victoria Branch of the League of Nations, asking for new members, was under discussion, those present agreeing to be responsible for at least two, the secretary to send for membership cards. It was decided to hold a canning demonstration on the same day as the wool bee, the date to be fixed at the next meeting. The next meeting will be on May 9, at Mrs. Nicholson's residence.

GARDEN CITY

Forty players took part in the card game held in Marigold Hall on Friday night. Prizes for the highest scores were won by Mrs. Simpson and Mr. Mitchell; ten bid, Mrs. Girton and Mrs. Alexander; consolation, Mrs. Wilkinson and Mr. Berry. Mrs. Girton convened the game and Miss Drennan and Mrs. Wilkinson served refreshments. The last party of the series will be held on Friday, April 27.

SOUTH SAANICH

The South Saanich Women's Institute will hold its monthly meeting in the rooms at Temperance Hall next Thursday evening, at 8 o'clock. Arrangements for the the tulip silver tea will be made, and during the evening Mrs. Frank Campbell, of Victoria, president of the district board, will speak, her subject being "Legislation." A very interesting meeting is promised, and new members will be welcomed.

PIANO RECITAL FOR JUNIOR PUPILS

A delightful piano recital was held at 1960 St. Ann Street yesterday afternoon, when the junior pupils of Miss Leask were the guests of Mrs. Humphrey, Mrs. McMicking and Miss H. Ferguson. The color scheme of the room where the recital was held was in mauve and yellow, and in the course of the afternoon dainty refreshments were served. The pupils taking part were Mildred Prior, Dorothy Prior, Dorothy Hood, Jean Thacker, Lorna Brain, Dorothy McMicking, Edith Pretty, Pat Bernard, Lilly Bernard, Dorothy Pattullo, Cyril West, James MacFarlane and Jimmy Pattullo.

A recent article in The Plain Talk Magazine states that the average minister in the United States stays a little more than two years on a job. The writer is of the opinion that the chief reason for the current unrest among ministers is an economic one.

CARPET BARGAINS

Our Stock Is Far Too Large. We Have Reduced Our Prices From 15 to 25%

All New Genuine Barrymore Wiltons

4.6 x 7.6—From.....	$18.50 to $23.50	Including Highest Grade
6.9 x 7.6—From.....	$25.00 to $37.50	Seamless and French
6.9 x 9.0—From.....	$26.75 to $42.50	With Fringe
6.9 x 10.6—From.....	$37.50 to $49.50	We Also Have Many
9.0 x 9.0—From.....	$37.50 to $55.00	Larger and Odd
9.0 x 10.6—From.....	$41.50 to $72.50	Sizes
9.0 x 12.0—From.....	$47.50 to $90.00	

Island Window & Carpet Cleaning Co.

917 FORT STREET

W. H. HUGHES

Phone 3815 Between Quadra and Vancouver

TIRES

Firestone Tires

1/3 CASH

Balance: 30, 60, 90 Days

No Interest—No Red Tape

We Have Your Size in Stock

TOM LUMSDEN

853 YATES ST. Phone 6277

Vancouver to Montreal

Transcontinental

TWO TRAINS DAILY

THE IMPERIAL

FOR MONTREAL DIRECT, CARRYING Through Standard Sleeper to Chicago (Via St. Paul) WITHOUT CHANGE

Leaves at 9.00 P.M. Daily

TORONTO EXPRESS

Leaves at 9.00 A.M. Daily

Compartment Observation Cars, Standard and Tourist Sleepers, Dining Cars and Day Coaches on Each Train

For all information and reservations apply to Ticket Offices, Wharf, Belleville Street, and 1102 Government Street.

Canadian Pacific Railway

Canadian Pacific Express Travellers' Cheques Good the World Over

OUR RAINPROOF REMOVAL VANS

With closed doors, are specially constructed for the removal of household goods. Separate compartments for china and pictures. Our vans are heavily padded throughout; individual furniture covers give added protection and insure against any possible chance of scratches or rubbing. Telephone call brings our inspector to your door; you are not obligated.

REMOVERS SHIPPING AGENTS CUSTOMS BROKERS

DUNCAN STORAGE COMPANY

Warehouses: 516-520 Bastion Square, 522-530 Chancery Lane. Office Phones: 1665-1664-1663

Society and Women's Affairs

Personals, Parties Visitors

Guest at Barracks

His Excellency the Governor-General, His Honor the Lieutenant-Governor and their aides, were guests of Commander Nelles and officers of the Royal Canadian Navy at luncheon at the Naval Barracks yesterday.

* * *

"Coming-Out" Party

Misses Alma and Lexa Russell held a big "at home" yesterday afternoon at 27 Boyd Street as a "coming-out" party for their nieces, Misses Nancy and Constance Ross, who received with their aunts. Tea was served in the music-room, the table being artistically decorated with gold and white, carried out with daffodils, marigolds, paper narcissi, and gold tapers in silver sconces set on a cloth of Flemish lace. Assisting were Misses Ellen Hart, Beryl Hyndman, Lenora Hyndman, Jean Gibson, Mary Swinerton, Sibyl Fraser, Pam Winslow, Joy Phillips, Betty Phillips, Betty Allen, Doris Puckle, Carol Puckle, Peggy Gavin and Betty Jenkins. About 150 guests were present.

* * *

Silver Wedding

The home of Mr. and Mrs. W. A. Longley, Pandora Avenue, was invaded on Friday evening by some of their old-time friends, who surprised them on the occasion of the twenty-fifth anniversary of their marriage. They were presented during the evening with a silver cake basket by their son and daughter, Mr. Alfred and Miss Marjorie Longley. The evening was pleasantly spent in playing court whist and in music. The winners for the card games were Mrs. Hodgkinson and Mr. A. Jones and Mrs. Davies and Mr. Hodgkinson. The self-invited guests were Mr. and Mrs. T. Dixon, Mr. and Mrs. A. Sedgley, Mr. and Mrs. D. Brown, Mr. and Mrs. Phil Davies, Mr. and Mrs. A. Hodgkinson, Mr. and Mrs. W. G. Smith, Mr. A. Jones, Mr. and Mrs. W. Longley, Miss Marjory Longley and Mr. Alfred Longley.

* * *

Luncheon at "Molton Combe"

Her Excellency Lady Willingdon, honorary president of the National Chapter, I.O.D.E., was the guest of honor at a luncheon party given yesterday at "Molton Combe," by Mrs. W. Curtis Sampson, provincial president. The table was decorated with green crystal bowls of Darri Conspicuous narcissi. Those present, in addition to the guest of honor, were Miss Helen Mackenzie, honorary provincial vice-president; Lady Barnard and Mrs. Walter C. Nichol, former honorary vice-presidents; Mrs. David Miller, Mrs. J. Gordon Smith, Mrs. Rochfort and Miss A. B. Cooke, of the Provincial I.O.D.E. executive; Mrs. J. Hebden Gillespie, municipal regent; Mrs. Mieville and Mrs. Hugo Beaven.

* * *

Surprise Party

Members and friends of the Royal Society of St. George gave a jolly surprise party at the home of Mr. and Mrs. G. H. Moody, 1421 Stadacona Avenue. Amongst the self-invited guests were Alderman and Mrs. John Harvey, Mr. and Mrs. Lovatt, Mr. and Mrs. Hallam, Mr. and Mrs. Clarke, Mr. Endene, Mrs. Ashton and Miss Edna Ashton, Mrs. Johnston, Mrs. Amos, Mrs. Howard, Miss Simpson, Mrs. Ruddock, Mrs. Haman and Miss R. Haman, R. Moody, M. Ruddock, J. Ruddock, M. Heppel, P. Graham, M. Moody and many others. Dancing and cards were greatly enjoyed and afterwards a buffet supper was served.

* * *

Shower Given

On Wednesday evening, Miss Clara and Grace Renouf were hostesses at the home of Mrs. Benwell, 1616 Fernwood Road, at a delightful shower in honor of Mrs. J. Chester (nee Edie Willson). Little Barbara Wilks wheeled in a prettily decorated basket full of useful presents. The guests were: Mrs. Benwell, Mrs. Willson, Mrs. Spurrier, Mrs. Clark, Mrs. Webb, Mrs. Chambers, Mrs. Thornber, Mrs. Wallace, Mrs. Walter Renouf, Misses D. Benwell, P. Roberts, E. Burns, M. King, G. Pass, A. Gregg, L. Pearce, C. Jones, C. Renouf, G. Renouf and B. Wilks.

* * *

Will Attend Meeting

Among the Vancouver Island councillors who will attend the annual provincial meeting of the Imperial Order Daughters of the Empire to be held in Vancouver on Wednesday, Thursday and Friday, are Mrs. W. Curtis Sampson, Mrs. David Miller, Mrs. Gordon Smith, Mrs. O. J. Rochfort, Miss A. B. Cooke, Mrs. C. P. Hill, Mrs. L. A. Genge, Mrs. Hebden Gillespie, Mrs. Andrew Wright, Miss J. Crease, Mrs. Albert Griffiths, Mrs. Belson (Duncan), and Miss Dobeson (Nanaimo).

* * *

At Beverley Hotel

Guests at the Beverley Hotel Apartments include Miss Nellie and Miss Hazel Near, Vancouver; Miss Olive and Miss Margaret Richardson, Cumberland, B.C.; Mr. and Mrs. A. H. Peterson, Cowichan Lake; Mr. and Mrs. Wilmore, California; Mrs. J. Wilkinson, Sidney; Mrs. A. M. Harris, Seattle; Mr. T. Downey, Vancouver; Mr. A. E. Cretin, Cluny, Alberta; Mr. W. C. Stewart, Mr. D. A. McDougal, Mr. G. Hayhurst, Victoria; Mr. and Mrs. M. B. Whitley, Winnipeg, Man.

* * *

Announce Engagement

Mr. and Mrs. A. B. Murray, Empress Avenue, announce the engagement of their only daughter, Irene Victoria (Queenie), to Mr. John Basildon Dawson, younger son of the late Mr. and Mrs. William Dawson, of Hellingly, Sussex, England. The wedding will take place quietly on Saturday, April 21, at St. Paul's Church, Esquimalt.

* * *

Announce Engagement

Mr. and Mrs. J. B. Phillips, of 2303 Fernwood Road, announce the engagement of their eldest daughter, Evelyn Maude, to Mr. Trevor James Inkpen, eldest son of Mr. and Mrs. T. Inkpen, late of Dorset, England. The marriage will take place on Monday, April 30, at St. Barnabas' Church, at 2 p.m.

* * *

Back From Sproat Lake

Mr. Arthur H. Parker and Mrs. Parker have just returned from a motor tour of the Island. Mr. Parker has been commissioned by Mrs. Wark to make several paintings of Sproat Lake and points en route.

* * *

Returning From East

After spending the past three months in Toronto and New York, Mrs. W. F. Proctor is returning to the city today and will stay with her mother, Mrs. Phipps, Elford Street.

* * *

Guests From England

Miss Birch and Miss Knappett, of London, England, were guests of Miss Roberts, at Sefton College this week. They intend to return home by way of Honolulu, Japan and China.

* * *

Returns From Vancouver

After spending a week in Vancouver, Miss Evelyn Monkman has returned to Craigmyle, and has as guest, Miss Edna Ballard, Vancouver.

* * *

Returns Home

Mrs. Noel Page has returned to her home in Vancouver after a week in Victoria.

To Be Married in South

Miss Ethel Margaret Windau and Mr. Hector Roi Goodacre will be married very quietly at old St. Mary's Cathedral, San Francisco, on Wednesday. They will make their home in San Francisco.

Tea Hostesses

The Misses May and Alice Goff entertained a few friends at tea yesterday afternoon at the home of their aunt, Mrs. C. Strangman, The Uplands.

* * *

Return From Seattle

Mrs. P. H. Hardiman, and her daughter, Mildred, have returned from Seattle, where they visited Miss Mabel Hardiman.

* * *

Return to Empress

After a six-weeks' holiday in the East, Mr. and Mrs. Herbert Wilson have returned to the Empress Hotel.

* * *

Leaving for Vernon

Mr. R. Noble has been transferred to the Vernon branch of the Royal Bank and will leave tomorrow.

* * *

To Leave for Ottawa

Mrs. C. W. Fisher, Beach Drive, will accompany her mother, Mrs. C. Berkeley Powell, to Ottawa.

Cowichan Lake News

Mr. and Mrs. Ed. Hemmingsen and their daughter, Betty, have returned after spending several days visiting friends in Bellingham.

* * *

Mrs. Keast entertained at tea in honor of her guests, Miss Keast and Miss Robinson, of Victoria.

* * *

The many friends of Mr. A. Hayden-Luck are sorry to hear that he is ill and in the Duncan Hospital, and wish him a speedy recovery.

* * *

On Thursday afternoon Mrs. Bishop entertained the Bridge Club. Mrs. G. K. Gillespie won the first prize and Mrs. L. D. Green the consolation.

* * *

After spending the Easter holidays at the Lake, Mrs. C. Boyd and her three children returned to their home at Beach Drive, Victoria, accompanied by Miss Peggy Hayden-Luck, who will spend a few days with Mrs. Boyd.

* * *

On Thursday Mr. and Mrs. H. T. Hardinge, accompanied by Mrs. Ted Scholey, motored to Nanaimo.

* * *

Mrs. Lomas entertained on Friday afternoon in honor of Miss Keast and Miss Robinson with two tables of bridge. Miss Keast was the winner of the first prize.

Keating Personals

Mr. James Russell, of Vancouver, was a visitor to the home of his father, Mr. D. Russell, Giles Crossroad, during the holidays.

* * *

Mrs. F. Lafargey has returned to her home, "The Nest," Giles Crossroad, after spending the Winter months in Sedgwick, Alberta, at the home of her brother, Mr. F. Baersto and Mrs. Baersto.

Fashion Fancies

By Marie Belmont

Taffeta has not been used for daytime wear for a number of years. This year, however, it is again smart. A particularly pliable material has been developed which easily adapts itself to draping and clinging.

The frock pictured above is of chocolate brown taffeta. Tiered, pleated ruffles trim the skirt and form the cuffs, while a doubled strip of the material forms a wide bow and is attached to the side by a buckle of simulated topaz.

Worn with carefully selected accessories, including hose, shoes, hat and bag, this would be a charming afternoon costume.

Alberni Tennis Ball

The Alberni Tennis Club held its annual dance on Friday evening in Community Memorial Hall. McLean's orchestra provided excellent music, which was enjoyed by about one hundred couples. Supper was served by members of the club in the hall dining-room. The tables were most artistically decorated with Spring flowers, and a cluster of flowers for the buttonhole was placed at each plate.

Some of those who attended the dance were: Mr. and Mrs. Stuart Carter, Mr. and Mrs. K. Gill, Mr. and Mrs. N. Wright, Mr. and Mrs. E. T. Kelly, Mr. and Mrs George Roff, Mr. and Mrs. Ackland, Mr. and Mrs. Marriott, Mr. and Mrs. R. Farmer, Mr. and Mrs. F. Bland, Mr. and Mrs. L. Hambrook, Mr. and Mrs. McLean, Mr. and Mrs. E. Davey, Misses A. Burke, N. Burke, H. Burke, E. Wood, E. Erickson, D. Cox, W. McGirr, J. Wood, M. Prescott, M. Dopson, L. Howitt, F. Toy, E. Herbertson, G. Manning, S. Miles, M. Hay, B. Rhodes, D. Clark and F. Massey, and Messrs. Wilson, York, C. Blower, N. MacIntosh, R. Minorgan, G. Fox, G. Motion, E. Johnstone, P. Flynn, F. Thompson, G. Bellamy and many others.

Ladysmith Socials

Miss Henderson, district nurse, is in Vancouver this week in attendance at the convention of graduate nurses.

* * *

Miss Fuller of the teaching staff of the Ladysmith High School, is spending her Easter vacation with friends in Vancouver. Also Miss Clarke is visiting friends in the city.

* * *

Miss Winnie Cloke, nurse in training at the Vancouver General Hospital, is spending a vacation of two weeks with her parents, Mr. and Mrs. Cloke, of this city.

* * *

Mr. Tyod, Mr. Arthurs and Mr. W. Garner, of the Ladysmith educational staff, attended the teachers' convention, held in Vancouver during this week.

* * *

Mrs. D. H. Allan, of Vancouver, was the guest of Mr. and Mrs. James Glen, for the Easter holidays.

* * *

Miss Robinson, of Blainey, is visiting in Victoria, the guest of Mrs. D. M. Carley.

* * *

The following students of the Normal School in Victoria, are spending the Easter holidays with their parents in this city. Misses Myrtle Nicholson, Edna Parkin, Elizabeth Myers, Florence Jones, Thelma Hunter and Mary Malli.

Royal Oak Personals

Mr. Cloud Payne, of London, England, who has spent the Winter with his sister, Mrs. T. Amos, left this week on the return trip, Mr. and Mrs. Amos accompanying him as far as Vancouver.

* * *

Mrs. S. E. Vantreight has had as her guest Miss R. Muir, of Vancouver.

* * *

Mrs. B. Gale, of the Old West Road, left this week for a three months' trip to Toronto and other points; where she will be the guest of her parents, Mr. and Mrs. Bell.

Port Alberni News

Mrs. M. Kowalchuck left for the prairie on Thursday accompanied by her two childhen, Eva and Emil. Mr. Kowalchuck accompanied them as far as Vancouver.

* * *

Mr. Floyd Byles left for Bellingham on Friday morning.

* * *

Mr. Earl Gattman, who has been visiting relatives in Seattle, has returned.

Weddings

CARROLL—WALKER

A quiet wedding was solemnized on April 14 at the Church of The Immaculate Conception, Seattle, when Carmelita, only daughter of Mrs. E. Walker, Victoria, B.C., was united in marriage to Mr. John G. Carroll, oldest son of Mr. and Mrs. John G. Carroll, Seattle. The bride is a native daughter of Victoria and a graduate of Providence Hospital, Seattle, 1926 class.

RAINEY—RHODE

The marriage took place at the First United Church on Wednesday of Violet, only daughter of Mr. and Mrs. F. Rhode, of William Head, and Mr. J. Rainey, of William Head. Rev. W. G. Wilson officiated. The bride, who was given away by her father, wore a smart French model gown of white crepe de Chine, trimmed with sequins and knotted fringe, her wedding veil being held in place by a coronet of orange blossoms. She carried a shower bouquet of Ophelia roses. Miss Mamie Wallace was a pretty bridesmaid in a frock of maize and pink taffeta, and a picture hat to match. In a frock of pale pink crepe de Chine, and carrying a basket of mauve sweet peas, little Miss Margaret Seoular was a dainty flower girl. Mr. George Rainey was best man, Mr. Chris Rhode, brother of the bride, and Mr. S. Rainey, the groom's brother, acting as ushers. A reception was held at the Foresters' Hall after the wedding ceremony where 160 guests were present to extend their good wishes to the bride and groom. The groom's gift to the bride was a handsome sealskin coat; to the bridesmaid, a string of pearls; to the flower girl, a gold brooch; to the best man, a tie pin, and to the ushers, gold cuff links. The bride's gift to the groom was a gold watch. Mr. and Mrs. Rainey left by motor for a trip to Southern California, the bride traveling in a dress of rosewood crepe with hat to match, and a sealskin coat.

DANCE AT KEATING

KEATING, April 14.—The South Saanich Junior Institute Club held its annual dance in Temperance Hall on Friday evening. The hall was prettily decorated with Spring flowers, the club colors of green, white and gold being prominent. A large crowd turned out, and the jinx attributed to Friday, the thirteenth, seemed to bother no one, as a thoroughly jolly evening was enjoyed by all. Ray Kinloch's three-piece orchestra dispensed the latest dance hits, and was generous with encores. Several novelties were introduced during the evening, which caused much merriment.

Giving Shakespeare

On Friday and Saturday next "As You Like It" will be presented in the Memorial Hall at 8 p.m. by the Victoria School of Expression, under the direction of Mrs. Wilfrid Ord, L.T.C.L. The proceeds of the play will be given to the New Cathedral Building Fund. The play is being presented under the joint auspices of the Christ Church Cathedral Men's Parish Guild and the Victoria Branch of the Royal Society of St. George. The play will be given under the distinguished patronage of His Honor Lieutenant-Governor R. R. Bruce and Miss Helen Mackenzie, the Right. Rev. the Bishop of Columbia, Sir Frank and Lady Barnard, the Premier, the Hon. J. D. MacLean, and the Very Rev. the Dean of Columbia.

SOCIETY OF ST. GEORGE

Members of the Royal Society of St. George will hold a whist drive and dance on Tuesday in the Conservative Club rooms, Campbell Building, at 8 o'clock. Refreshments will be served.

Plans for the forthcoming banquet on St. George's Day are well in hand. The speakers who will respond to the toasts are: Hon. W. J. Bowser, K.C., to the toast of "The Immortal Memory of William Shakespeare," whose anniversary falls on St. George's Day; "The Day We Celebrate" (St. George's Day), by Mr. K. C. Symons, M.A.; "The Land of Our Adoption," by Mr. Herbert Anscomb; "England, Our Motherland," by the honorary president, Dean C. S. Quainton, who will preside at the banquet.

Tickets for the banquet may now be secured at Fletcher's Music Store and Cornwell's Tea Rooms.

ROYAL OAK CARD PARTY

The fortnightly card party, held on Thursday evening at Mrs. Nicholson's house, was much enjoyed, a fair number being in attendance. Mrs. C. E. Hersey, who was hostess for the evening, saw that her guests were well entertained. Prizes were won by Mrs. Longlan, Mrs. F. Cariss and Mrs. C. Campbell and Mr. F. Moss, Mr. C. Campbell and Mr. H. H. Reed. The winners of the highest score of the Winter series, were Mrs. F. Cariss and Mr. H. H. Reed, to whom prizes were awarded. It was decided to continue the parties, and the next will be held on Thursday, April 26, when Mrs. Cariss will be hostess.

SIR RANNELL RODD TO BE CANDIDATE

LONDON, April 14.—Sir Rannell Rodd, noted diplomat and writer and former ambassador to Italy, today was unanimously selected as Conservative candidate in the St. Marylebone constituency.

The by-election was necessitated by the appointment of Sir Douglas Hogg as Lord Chancellor. Basil Murray is the Liberal candidate and David Ross the Labor candidate.

SIX ESTATES ARE PROBATED

Judicial Decision Placed on Record in Supreme Court of British Columbia at Victoria

Probates and administrations issued in the Supreme Court of British Columbia during the past week include the following estates:

Thomas Hastings, late of Saanich, who died at Victoria on August 5, 1927; estate, $4,350.

Amelia Foxall, late of Victoria, who died on May 15, 1924; estate, $2,700.

Elsie Blyth, late of Saanich, who died at Victoria on May 26, 1927; estate, $5,500.

Hugh McKay, who died at Victoria on March 19, 1928; estate, $1,170.

Edward Saunders, late of Esquimalt, who died on March 27, 1928; estate, $3,654; and

Percival Edward Clark, late of Shirley, B.C., who died at Victoria on February 18, 1928; estate, $4,531.

When Millie, the dusky maid, came on Saturday night to bring the week's washing, her comely, pleasant brown face was disfigured by a swollen black bruise.

"Oh, Millie!" exclaimed her distressed employer. "However did it happen.

"A nigger man hit me," explained Millie, simply.

"Oh, that's terrible!" said her shocked employer. "I hope it wasn't your new husband?"

"No'm 'twasn't Gawge. Gawge he don' ever hit me. Gawge treats me more lak a frien' than a husband."

Phone 647

J. Kingham & Co., Ltd.

Continuous Clarification System Used

Victoria Dye Works

Fort and Quadra Sts. Phone 3292

Try the Victoria Service — There's None Better

Hot Tonic Oil Shampoo

A Positive Remedy for Falling Hair

$1.00 Complete

FIRTH BROTHERS

"No-Appointment Hairdressers"

790 FORT STREET

HOUSES FURNISHED ON EASY TERMS

Standard Furniture

719 Yates Street

Ask Your Doctor To Phone Us

We Are Accurate and Prompt

MacFARLANE DRUG CO.

Prescription Druggists

Cor. Douglas and Johnson

NELLE THACKER

Graduate of the Cornish School, Seattle

School of the Dance

Ballet, Toe, Character and Interpretive Dancing

Suite 14, Board of Trade Building, Bastion Street Phones 1340-6733L

FLOWERS

For Every Occasion

A. J. Woodward & Sons

621 Fort Street, Victoria, B.C.

PERMANENT WAVE

$7.50 Up

713 Yates St. MARINELLO Victoria B.C.

No. 2 Craig St., Duncan Phone 226

The man who sees clearly—thinks clearly. We can help you to think faster with less effort.

The morning is the best time for an examination.

Norman G. Cull, Ltd.

Opticians and Optometrists

1108 DOUGLAS STREET Phone 7099

THE Home Manager who cooks the Electric way never has to worry about getting meals on time.

With an Electric Range

Results Are Assured, Time After Time

Oven temperatures are no longer a matter of guesswork. They are under absolute control at the snap of a switch.

Moffat Electric Ranges

Are sold and guaranteed by us. There is a type and model for every requirement and convenient terms of payment will gladly be extended on ay model selected.

BC Electric

Douglas Street Langley Street

Spring's First Big Dress Sale

Starting Tomorrow

Every One of These Dresses Is a Copy of a Much Higher Priced Model!

$15

Perhaps you've often thought—"What a distinct thrill it must be to be among the privileged who can choose from the most wonderful and very newest creations without one thought of the price!" It really is—and this extraordinary purchase enables us to offer you thaat very opportunity—to secure modes that are exact reproductions of high priced models at a price that is within your reach! We invite you to see these—Spring's loveliest first blossoms—the most fascinating!

New Scarf Sports Frocks. Ensemble Effects. One and Two-Piece Models. New Sleeves Are Featured! Intricate Pleatings. Unique Designs in Tiny Tucks.

Miss or Matron may choose from this wondrous collection and find just the frock that accentuates her type of personality! Just the frock to lend that youthful charm so desired! There are so many styles—and they are so varied—you will be delighted!

You will agree with us that an event like this is a rare happening and we are certain that you will recognize the importance of availing yourself of this opportunity to acquire the smart and new at a price that is so very economical!

You May Purchase Them on Mallek's Budget Payment Plan

1212 Douglas Street

Mallek's Limited

Phone 1901

"Wear-Ever" Aluminum

Specialties and Combinations

NOT SOLD IN STORES

WM. IMRAY-GORDON, Phone 3101 or 2110X

Festival Results

Elocution

For Male Competitors—One Gold Medal and Four Silver Medals Offered

ALL were won by present members of the B.C. Dramatic School

Also First and Second Place, Ladies Open

First Place, Girls, Under 13

Some of It May Be Luck—But It Can't All Be Luck

Last year both gold medals and cup and four silver medals.

This year both gold medals and cup and five silver medals won by present pupils and one other silver medal won by a past pupil.

Present students get seven firsts in ten classes, open to all comers.

The Hoover Polisher
Has Arrived ! !

It's come! The new Hoover attachment to polish your floors better than they have ever been polished before and with no effort on your part. A polisher worthy of the Hoover name—practical—efficient—economical.

Price, Complete, $8.50

See the Hoover Polisher demonstrated at this store or, better still, let our Hoover representative demonstrate it on your own floors.

Orders will be filled in the rotation they are received.

Phone 1670

Hudson's Bay Company.
INCORPORATED 2ND MAY 1670.

Society Notes From Vancouver

VANCOUVER, April 14.—Coming to the Coast under the auspices of the National Council of Education, Mr. John Walter, of London, co-proprietor of The Times, is spending a few days here accompanied by Mrs. Walter. On Friday Mrs. Walter was the guest of honor at a luncheon given at Jericho Country Club by Mrs. R. C. Boyle, honorary secretary of the local National Council of Education. Invited to meet the distinguished visitor were officers of the committee, and lady members who have taken an active interest in affairs of the council. Invitations were extended to Dean L. M. Bollert, Mrs. A. G. Bagley, Mrs. R. W. Brock, Mrs. W. A. Clark, Mrs. George Kellett, Mrs. G. O. Fallis, Mrs. H. T. J. Coleman, Miss Jessie Gordon, Miss A. B. Jamieson, Mrs. Francis Milne, Mrs. Edward Mahon, Mrs. D. M. McKay, Miss Laird, Miss Hazelwood Merritt, Mrs. George de Twornicki, Mrs. G. S. Raphael, Mrs. A. J. Paterson, Miss Margaret Shover and Mrs. E. Caspell. These included members of the committee. Others invited were Mrs. J. M. Lefevre, Mrs. B. T. Rogers, Mrs. F. C. Wade, Mrs. Chris. Spencer, Mrs. George Kidd, Mrs. W. G. Murrin, Mrs. Blake Wilson, Mrs. J. F. Malkin, Mrs. Victor Odlum, Mrs. F. J. Burd, Mrs. Herbert Stein, Mrs. J. G. Lister, Mrs. L. S. Klinck, Mrs. Ralph Smith, Mrs. J. P. D. Malkin, Mrs. W. H. Leckie and Mrs. W. A. Akhurst.

* * *

Honors Calgary Visitor

Miss Katherine Harrison was hostess on Thursday afternoon at her home on Shaughnessy Heights, in honor of Miss Gwendoline Smallpiece, of Calgary, who has been visiting in Victoria. The tea table was centred with an artistic bowl of green Belgian crystal, filled with Spring flowers and surrounded by clusters of primroses. The table was lighted by tall yellow tapers in colonial containers. Presiding at the tea table were Mrs. Bruce Robertson, Mrs. Kenneth Tatlow, Miss Frances Gatewood, Mrs. Alec Swanson. Ices were cut by Mrs. Kenneth Vaughan. Those assisting were Miss Marion Robertson, Miss Mary Proctor, Miss Madge Rankin, Miss Jean Coulthard, Miss Ursula Malkin, Miss Frances Macdonald (Fort Qu'Appelle), Miss Betty Boultbee, Miss Isabel Laidlaw, Miss Beatrice Merritt, Miss Jean Davidson, Miss Margaret Corry, Miss Betty Killam, Miss Elizabeth Ireland and Miss Frances Bennett. Among the guests present were Mrs. Nairn Robertson, Mrs. Ronald Buchanan, Miss Joy Carewe-Gibson, and many others.

* * *

For Miss Armour

Miss Kitty Armour, whose marriage takes place in the near future, has been complimented at a large number of affairs given this week. Amongst others were two teas, one on Wednesday, when her hostess was Mrs. Claude McAlpine, Point Grey Road, and the other on Wednesday, given by Mrs. Gordon Farrell. Guests present on Tuesday afternoon were Mrs. Ernest Rogers, who presided at the tea table; Mrs. Leslie Cameron, Mrs. Massey Goolden, Mrs. Jack Burns, Mrs. H. H. B. Abbott, Mrs. Sally Lang Nichol, Mrs. Gordon Farrell, Mrs. Duncan Bell-Irving, Mrs. Reginald Tupper, Mrs. Stewart Armour, Mrs. D. S. Montgomery, Mrs. Harold Lineham, Mrs. Blake Manning Wilson, Mrs. Bruce Boyd, Mrs. Geoffrey Kindersley, Mrs. W. C. Woodward, Miss Kathleen Farrell and Miss Vi Holt. On Wednesday guests were Mrs. Homer Adams and Mrs. Douglas Armour, who both presided at the tea table; Mrs. W. C. Woodward, Mrs. Blake Manning Wilson, Mrs. Sally Lang Nichol, Mrs. Mischel Cherniavsky, Mrs. Harold Lineham, Mrs. H. H. B. Abbott, Mrs. Leslie Cameron, Mrs. Noel Graves, Mrs. Ernest Rogers, Mrs. Bruce Boyd, Miss Claude McAlpine, Mrs. Geoffrey Kindersley, Mrs. Massey Goolden, Mrs. D. S. Montgomery, Mrs. John Jukes, Mrs. Percy Foster, Mrs. Reginald Tupper, Mrs. H. MacDonald, Mrs. Jack Burns, Mrs. Stewart Armour, Mrs. John Harrison (Seattle), Miss Laura Jukes, Miss Isobel Russell, Miss Dorothy Somerset, Mrs. Jack Coulson (Toronto), Mrs. Colin Graham, Miss Kathleen Farrell, Miss Doris Carter, Mrs. Duncan Bell-Irving, Miss Margaret Stewart, Miss Dorothy Bell-Irving, Miss Phoebe Senkler, Mrs. W. G. Mackenzie, Miss Vi and Miss Jo Holt.

* * *

Tea Hour Hostess

Mrs. Lawrence Killam entertained a number of friends at the tea hour at Shaughnessy Golf Club on Friday afternoon. Presiding at the tea table were Mrs. J. C. Buchanan, Mrs. George Gyles, Mrs. James Henderson, Mrs. Joseph N. Ellis. Ices were cut by Mrs. John N. Turnbull. Those assisting were Mrs. Ronald Buchanan, Mrs. B. Brydone-Jack, Mrs. Eric Pepler, Miss Molly Frame, Miss Rachel Henderson, Miss Elinor Killam, Miss Jean Henderson and Miss Helen Shannon.

* * *

Bridge Hostess

Miss Marian Coote entertained at her home on Shaughnessy Heights, on Thursday evening, when her guests were Miss Mary Procter, Miss Beatrice Merritt, Miss Jean Hockin, Miss Hilda Reade, Miss Beatrice Lennie, Miss Francis Leigh, Mr. Edward Mulqueen (Toronto), Mr. Basil Coghlan, Mr. Walter Roberts, Mr. George Kirkpatrick, Mr. Peter Blackburn. The rooms were prettily decorated with pink tulips and other Spring flowers.

* * *

Tea Hostess

Mrs. Gilbert Seymour Holt entertained at mah jong at her home, 885 Chilco Street, on Thursday afternoon, when her guests included Mrs. Herbert Wood, Mrs. J. C. Donald, Mrs. J. M. Ruggles, Mrs. John Kerr, Mrs. J. C. Janion, Mrs. Murray Lay, Mrs. F. J. Proctor, Mrs. Roderick Mackenzie, Mrs. T. Reed-Palmer. The tea table, charmingly decorated with daffodils and other Spring flowers in a blue Belgian glass bowl, was presided over by Mrs. J. Manning Scott.

* * *

From Victoria

Mrs. G. H. Barnard, of Victoria, has arrived here and is visiting Mrs. Harold Robertson.

* * *

Luncheon Hostess

Mrs. A. W. Duffus was hostess at luncheon on Friday, when her guests were Mrs. Taylor Wood, Mrs. Duffus, Mrs. H. W. O. Boger, Mrs. Fraser, Mrs. Mackenzie Matheson and Mrs. R. B. Boucher.

* * *

Going to Europe

Mrs. Leslie Coote and Miss Hereld Hendry are leaving for an extended visit to Europe on April 24.

* * *

Returns Home

Mrs. W. H. Malkin, who has been making a prolonged visit in Eastern Canada, has returned to her home, "Southlands."

LECTURE ON LEAGUE

Mr. C. C. Puller will give a public lecture on Monday evening at 8 o'clock on "The League of Nations." The lecture is under the auspices of the Victoria Independent Theosophical Society, and will be given in the rooms, Jones Building, Fort Street.

EAST SOOKE PERSONAL

Mr. Leonard Eddy is in the Jubilee Hospital suffering from a poisoned hand. His many friends wish him a speedy recovery.

Ss. Princess Kathleen takes an excursion to Seattle, Saturday, May 12, leaving at 9 a.m.

Join H.B.C. Lending Library
New Books Continually Arriving
Subscription Rates
50¢ a month per 2 weeks $2.00 $5.00 a year
Mezzanine Floor H.B.C.

Hudson's Bay Company.
INCORPORATED 2ND MAY 1670.

Other Stores at Winnipeg, Yorkton, Saskatoon, Edmonton, Calgary, Lethbridge, Nelson, Vernon, Kamloops and Vancouver

Phone 1670 For Quick and Courteous Service
Private Exchange Connecting All Departments

CLEAN-UP AND PAINT-UP WEEK

Warmer days and brighter days make you want to get your home into good shape. Start now to paint-up and clean-up—inside and out. In beautifying your home you help to beautify Victoria. Let's all go to it with a will.

Paints, Stains and Varnishes
For Clean-Up Week

Victor House Paint for Inside and Outside Work

Ordinary colors, per gallon	$3.75
Per half gallon	$1.95
Per quart	$1.05
Per pint	65¢
White and Green, per gallon	$3.95
Per half gallon	$2.10
Per quart	$1.10
Per pint	70¢

Victor Varnish Stain

This well-known and well-recommended Varnish Stain comes in colors of light and dark oak, walnut and mahogany. Per quart 98¢

Imperial Creosote Shingle Stain

Obtainable in black, light brown, dark brown, chocolate and red. Price, per gallon $1.50
Green, price, per gallon $1.75

Muresco

For wall and ceiling decoration. Made in eighteen colors and white. Price, per 5-lb. package 75¢

Ironite Varnish Stain

For floors, furniture and woodwork. Shown in light and dark oak, golden oak, walnut, cherry, mahogany, rosewood and bog oak.

Price, per half gallon	$2.15
Per quart	$1.15
Per pint	65¢
Per half pint	40¢

Ironite Floor Paint

This quick-drying and attractive floor paint comes in pearl grey, lead, golden yellow, dark yellow, maroon, tan brown, golden brown, orange and Dutch blue. Per half gallon, $2.75

Per quart	$1.50
Per pint	85¢

—Lower Main Floor, H.B.C.

House-Cleaning Helps
From the Grocery Department

Old Dutch Cleanser
Old Dutch Cleanser for cleaning and scouring. Special, 3 tins for 29c

Sinclair's Chieftain Brand Chloride of Lime, per tin	14¢
Drano, per tin	33¢
S.O.S. Cleaner, per package	17¢
Assorted Steel Wool, 3 packages for	25¢
Thrift Soap, per package	25¢
Thrift Hand Cleaner, per tin	25¢
Bon Ami, powdered, per tin	17¢

Sunlight Soap
Sunlight Soap, 4 bars to carton, special, 2 cartons for 41c

Lever's Lux, special, per package	11¢
Lever's Rinso, 3 packages for	25¢
Peet's Crystal White Soap, 4 cakes for	25¢
Fels Naptha Soap, per carton of 10 bars,	78¢
Pure Castile Soap, special, per bar	21¢
British Blue Mottled Soap, special, bar,	32¢
Richards' English Carbolic Soap, 6 for	27¢
Old Brown Windsor Soap, 6 for	25¢

Climax Soap
Climax Laundry Soap, large wrapped bars, regular 33c, special, per bar 27c

—Lower Main Floor, H.B.C.

Clean-Up Specials in Disinfectants and Antiseptics

Baysol (formerly Lysol), 25c value	18¢
Cresote Disinfectant, 16 oz., 45c value	33¢
Formalin, 16-oz. size	38¢
Formalin Fumigators	69¢
Disinfectant Brickets, $1.00 value	69¢
Saniflush	31¢
Hydrogen Peroxide, 25c value	18¢
Tincture of Iodine, special, bottle	19¢
Sulphur Fumigators	21¢
Camphor Squares, 2 for	19¢

—Drugs, Main Floor, H.B.C.

Wheelbarrows

All-Steel Tray Wheelbarrows with hardwood frames, well braced and with steel wheels. Each $8.95

Garden Wheelbarrows, with removable sides, fitted with steel wheels. Price $6.25

Corn Brooms

Made in a number of different grades and weights. Splendid values at, each, 19¢, 65¢, 90¢, $1.25

Bass Stable Brooms

For yards, basements and all heavy work. Price, each $1.50

Floor Sweeping Brooms

Price, each 95¢

Floor or Wall Mops

An indispensable household tool at clean-up time. A dry lavender colored mop with long waxed handle. Price, each $1.50

Hand Dusting Mops

The use of these mops takes the drudgery from dusting. Each, 75¢

Mop Cloths

Price, each 35¢

A Special in Spades and Shovels

Heavy Steel English Spades and Shovels with solid backs and selected hardwood handles, long or short. You will have that waste ground cleared in no time with the aid of such reliable implements as these. Price, each $1.25

Excelsior Rakes

All sizes at one price, and all good strong tools. Price, each 69¢

Self-Wringing Mops

Complete with cloth. The type of mop that saves your hands. Price, each 75¢

Floor Wax

Old English Paste Wax—
1-lb. tins, special at 78¢
2-lb. tins, special at $1.55
Johnson's Liquid Wax—
Pint, regular $1.00, special 85¢
Quart, regular $1.90, special $1.70

Izal

A powerful disinfectant and deodorizer which instantly stops infection. A few drops in your pail when scrubbing will safeguard your home. Prices, 55¢ and $1.00

Knox Tarnish

For cleaning paint, enamel, bathroom fixtures, etc. It removes rust from steel. Prices, 25¢ and 50¢

Household Stepladders

Well-braced ladders, fitted with bucket rest. Sizes 4 feet, 5 feet, 6 feet and 7 feet. Prices, $1.60, $2.00, $2.40 and $2.80

—Lower Main Floor, H.B.C.

Brighten the Floors With New Linoleum

The hall, the kitchen, the bathroom—are the floors just as attractive as they might be? Consider how you can improve their appearance with bright new floor coverings. There are dozens of patterns and colorings to choose from in qualities that will last for years.

Six-Foot-Wide Linoleum

Good Grade Heavy Printed Linoleum, particularly appropriate for use in kitchen or bathroom, as it is so easily kept clean and always looks bright and attractive. Remarkable value at, per square yard 89c

Nine-Foot-Wide Linoleum

The extra width is a great convenience where one-piece linoleum is desired. No seams or joins. Attractive patterns. Price, per square yard $1.10

—Third Floor, H.B.C.

New Curtains for the Windows

Nothing brightens the outlook from the home more than clean windows with brand new crisp curtains draping them.

Fine Filet Curtain Nets

In small exclusive patterns in ivory. These nets are finished with lace edge and are wonderful value. Price, per yard 35¢

Bordered Marquisettes

Highly mercerized and will double borders, which add greatly to their appearance. Price, per yard 29¢

Colored Border Casement Cloth

In cream with neat colored borders, also in white or ecru. Very attractive as bedroom curtains. Price, per yard 35¢

Colored Ruffle Border Scrim

Of fine weave with hemstitched colored borders to harmonize with furnishings for bedroom or dayroom. Price, per yard 25¢

—Third Floor, H.B.C.

Monday Is Little Girls' Day in the Children's Section

All mothers with little girls between one and six years take delight in having them dressed in the daintiest and nicest things they can get. In our up-to-date Children's Section mothers will find just what they want at just the price they want to pay.

Little Girls' Sweater Coats

Novelty Wool Knitted Sweater Coats for little girls of one to three years. Smart double-breasted styles with border and trimming on collar and cuffs. Shown in white or in colors of poudre, beige, sunset and rosewood. Price $1.95

Little Girls' Cardigan and Cap Sets

Little Girls' Knitted Sets of fine imported Wool Cardigans and Caps with novelty trimmings of contrasting color. Shown in poudre, pearl, sky and dawn. Sizes 2 to 6 years. Price $3.75

Little Girls' Broadcloth Panti-Frocks

The daintiest of hand-embroidery and smocking is found on these gay little Summer frocks of fine imported broadcloth and each little dress has bloomer panties to match. There are three styles for ages one to six years. Colors are gunni, orchid, peach, rosewood, poudre, etc. Price $2.95

Swiss Ribbed Vests

Fine Swiss Ribbed All Wool Vests with beaded necks and short sleeves. Sizes for two to ten years. Price, each 69¢

Little Girls' Imported Wool Frocks

Mothers are partial to these little frocks for early Spring wear. They have the little kilted skirts, panties and pointed collars. Shown in sand, rosewood, green, rose, powder and white. Sizes for two to five years. Price $4.95

Tiny Tots' Coats

Carefully fashioned from all-wool duvetyn and Kasha cloth, with set in sleeves and yoke effects and trimmings of silk embroidery or collars and cuffs of contrasting colors. Shown in green, rose, dawn, light grey, Italian and poudre blue and saxe. Sizes for one to six years. Price $6.95

Cotton Undervests

Sturdy little knitted cotton undervests, well taped and buttoned and finished with garter attachments. Sizes for two to ten years. Price, each 39¢

Cotton Ribbed Bloomers

A Summer weight in a fine ribbed cotton in black, peach, pink, white and orchid. Sizes for two to fourteen years. Price, per pair 35¢

—Second Floor, H.B.C.

If You Require Casual Help
Phone 184
Employment Service of Canada

Interesting Patterns Lovely Colors!

Open Stock Dinnerware

New shipments of open stock dinnerware are arriving daily. Buy now while our stocks are complete.

Bagatelle Pattern

97-Piece Dinner and Tea Set. One of Johnson Bros.' well-known English semi-porcelain patterns in a neat floral border design in bright colors with new shape vegetable dishes, etc. The set may be bought in separate pieces if desired.
Full 97-Piece Dinner and Tea Set for $35.00
Full 52-Piece Dinner and Tea Set for $20.00

Ryde Pattern

97-Piece Set in blue grey border design with sprays of bright colored flowers. Shown in the new Pareck finish and in attractive shapes.
A Full 97-Piece Dinner and Tea Set for $37.60
A Full 52-Piece Dinner and Tea Set for $21.45

Algiers Pattern

Another pretty design with powder blue border and with clusters of fruit in bright colors. New cream body and all neat shapes.
A Full 97-Piece Dinner and Tea Set for $36.25
A Full 52-Piece Dinner and Tea Set for $20.70

Geneva Pattern

A pretty wide blue border and bud design all in blue. In the new octagonal shapes. Our stocks are now complete with all the extra wanted pieces.
Full 97-Piece Dinner and Tea Set for $28.50
Full 52-Piece Dinner and Tea Set for $16.25

—Lower Main Floor, H.B.C.

Dainty Pillows for Your Bedroom

Haven't you wondered sometimes what was needed in your bedroom to make it more charming? Well, visit our Art Needlework Department and see these dainty stamped Boudoir Pillows. They are made from fine mercerized voile in lovely pastel shades, beautifully shirred, and require the merest touches of embroidery and the addition of a little lace to complete.

A fully illustrated lesson chart attached to each piece explains the simple easy-to-do embroidery, also specifies the exact quantity and correct shades of the lace needed to trim.

Pillows (top and back) 45¢
Pillow Forms, in color to harmonize and size to fit 45¢
Lace in assorted colors, per yard, 25¢

—Mezzanine Floor, H.B.C.

A Radio Special
Radiola 6-Tube One-Dial Control to Operate From Your Light Socket

Complete for $142.95

Here's your opportunity at last to secure a thoroughly up-to-date socket-power radio at the price of an ordinary battery-operated set. It represents the greatest radio value we have yet offered. It is completely equipped all ready to tune in. So as to make it easy for you to buy, we are offering these sets on the very special terms

$15 Down
And Only $12.25 Per Month

Only a limited number of these sets available, so be sure to secure yours now.

—Lower Main Floor, H.B.C.

RANGERS WIN WORLD'S ICE HOCKEY TITLE

DEFEAT MONTREAL MAROONS, 2 TO 1, IN DECIDING BATTLE

World's Professional Title Passes to United States Team for First Time in History of National Hockey League, After Hectic Five-Game Series

Frank Boucher Scores Both Ranger Markers

Substitute Goalie Miller and Boucher Heroes of Fray—Oatman Nets Offside Goal and Crowd Gets Peeved When Referees Overrule Score—Losers Have Edge on Play

MONTREAL, April 14.—The Stanley Cup tonight went to the United States for the second time in its long history, when the New York Rangers scored a 2-to-1 victory over the Montreal Maroons in the fifth, final and deciding game of the 1928 hockey world series.

The game was the best of the current series and was witnessed by 12,000 fans. It was a great game for the Gothamites to win, but it was a tough game to lose for the Maroons. The locals held a wide margin in territorial play throughout and outshot the opposition practically two to one. The stumbling block in their way, however, was Joe Miller, whose display in the Rangers' net stamped him as the hero of the series.

SUBSTITUTE GOALIE HERO

Miller, who was brought in as a substitute when Chabot, regular New York netminder, was hurt in the second game of the series, stamped himself as one of the world's leading goalkeepers. His work tonight was the more impressive by the fact that he received a stick between the eyes in the first period and had to play the rest of the game with a badly swollen face. It was a game of heroic display.

However, Miller was not the only hero on the ice. Frank Boucher, Ranger centre, scored both New York goals on brilliant individual efforts.

Both counters were scored in a similar manner. On the two occasions, Boucher broke following sustained Montreal attacks, and took the Montreal defence unawares. On the first one, he stepped between Siebert and Dutton, and had little trouble in beating Benedict. This was late in the first period. In the third period, with all Maroons on the attack but Munroe and Benedict, Boucher suddenly broke away, again outguessed Munroe and then handily beat the unprotected Maroon Benedict.

With less than five minutes of play remaining, and two goals down, the Maroons returned with the same fierce and persistent attack which had been thwarted by Miller for nity-five minutes.

They finally succeeded in scoring when Phillips got a pass from Siebert and shot past Miller. They renewed their efforts with only two minutes to go, but, although they came close, they could not get the disc into the net.

CROWDS GET PEEVED

It was a strenuous and bitterly-fought struggle, as was evidenced by the penalty list of eighteen minors and three majors. One of the features of the evening was an ugly display by the crowd in the third period. With the Rangers leading 1 to 0, and with the Maroons crowding play into New York territory, Oatman managed to get the disc past Miller. The whistle had blown, however, just prior to the shot on goal and the counter was disallowed. The crowd took objection to the ruling and immediately rose as one, and showered the ice with everything at hand, including hats, pennies, paper, fruit, and finally a chair. It took ten minutes to clear the ice.

FIRST PERIOD

The Maroons were early on the attack, and Miller, Rangers' goalie, was a busy man. The locals were trying to get an opening break. One minute after they started, Miller fell a victim to the same kind of accident that put Lorne Chabot out of the game last Saturday. Hooley Smith broke through the Ranger defence, but the puck got away from him. He wriggled through, however, and both he and Miller dashed for the puck, the latter sprawled full length on the ice, while Smith stuck out his stick to get at the puck. Miller's face collided with the outstretched stick. He had to be assisted from the ice with a bad cut just under the left eye. After a ten-minute recuperative period, Miller returned to play with his face in the region of the eyes, in a badly swollen condition.

Upon resumption of play, the Maroons continued on the offensive. Miller had several close calls, but managed to keep his net clear. The Rangers finally broke away, and a fast three-man combination play with Boucher and the Cook brothers almost beat Benedict. It was only a temporary flash by the visitors, however, and Maroons immediately returned to the attack.

MANY OFFSIDES

They spoiled some splendid scoring chances by offside play, however. It was developing into fast and open hockey with Maroons continuing to hold an edge. Johnson went off for spilling Stewart, and the Maroons redoubled their efforts. Bill Cook joined Johnson and the Rangers were two short. Play was all in New York territory, and only brilliant work by the injured Miller kept the locals from scoring. Both Johnson and Cook had returned, however, before the Montrealers could do any material damage. Stewart got hold of a pass right in front of the Ranger net, but once again Miller saved.

FRANK BOUCHER

Who netted both Rangers' goals last night when they defeated Montreal Maroons, 2-1, in the final of the Stanley Cup world's professional hockey championship. Boucher's play during the series has been outstanding. He scored the lone goal which gave the Rangers a 1-0 victory in the fourth game. Boucher formerly played with Vancouver in the Pacific Coast League, and is well known in Victoria.

The Rangers finally got a break. Boucher broke from centre following a sustained Montreal attack. He slipped right through the local defence and cleverly foiled Benedict for the first goal of the game. It was a neat effort and came as a sudden shock to both players and supporters of the Maroons, as the locals had a distinct edge in the play. The goal proved added incentive to the Rangers, who proceeded to take more chance on offensive than heretofore. Siebert drew a minor penalty, but the Maroons held on until his return just before the bell.

Bill Cook and Smith roughed one another and drew major penalties

SECOND PERIOD

The teams started the period with five men each, as both Smith and Bill Cook still had time to serve on their major penalties. Siebert and Abel drew minors in quick succession, and they were four men each. No damage was done, however, the visitors nearly made it two to nothing when Murdock got right through on Benedict. He shot wide, however, with an open net staring him in the face. The Maroons quickly carried play to the other end, and only a brilliant save by Miller kept Hooley Smith from tying the score.

Thompson went off for tripping Ward, and Montreal rushed to the attack, but good work by the Ranger defence, backed by Miller's good work, kept the locals at bay. Thompson came back, but the Rangers were shorthanded a moment later when Boyd drew a minor for illegal interference. The locals continued to press, but they could not beat Miller. Boyd came back but the Montreal team continued to have an edge in territorial play.

Players of both teams were using their bodies freely, and it was a rough, tough struggle. There was plenty of speed to it, however, and the crowd was in a high state of excitement and enthusiasm. Murdock was penalized, but despite all scoring efforts made by the Maroons, they could not beat the brilliant Miller. The New Yorkers got a break, but had a splendid scoring chance called back when Bun Cook was offside on Boucher's perfect pass. In the final minute, Lamb and Bourgeault bumped one another and drew minors.

THIRD PERIOD

The Maroons opened in determined fashion in an effort to get that goal back. They were soon at a disadvantage, however, when Stewart spilled Abel and drew a minor penalty. Just as he returned to play, Johnson was penalized for charging Smith. The Montrealers forced with the one-man advantage and had the Rangers hemmed in. Shots rained on Miller from all angles, and distances, but the Rangers' goalie would not be beaten. Bill Cook was injured when body-checked by Stewart. He was able to resume, however, after a moment of rest. The Rangers returned to full strength, but the locals continued to press. Siebert broke through, but was tripped by Thompson, who was penalized.

The locals finally got the puck into the net when Oatman shot past Miller. The officials ruled it offside, and the count was disallowed. With the calling back of the goal, Maroon supporters went crazy and immediately showered the ice with everything from pennies to hats and chairs. The cleaners had to be brought on the job, while play was held up to have the ice cleaned. The crowd was in an ugly mood and sullen roars could be heard from all parts of the rink.

After a ten-minute delay, play was finally resumed with the crowd's attention being directed at giving Referee Rodden the "razz." The Maroons started where they left off before the interruption, on the attack. Once more pucks began to whizz around in the vicinity of the Ranger net.

LAMB MISSES CHANCE

Joe Lamb had the chance of a lifetime, but his hurried shot missed the net. Johnson drew another penalty, and the Maroons still forced. Munro dashed right through and just missed getting his own rebound, when Miller pulled a well-nigh miraculous save

The Rangers were shooting the puck the length of the ice in order to relieve the pressure. Johnson returned, but was in play only a few seconds when he drew another penalty for tossing Phillips to the ice. Abel joined him a moment later and the Rangers were minus their two regular defence men. Once again the Rangers resorted to shooting the puck the length of the ice. Siebert was penalized. The Rangers were only one short.

The Rangers practically sewed up the series when Boucher broke away with only Munro to pass. He skidded past the lone defence man and then went in to beat Benedict again. It put the Rangers two goals up with less than five minutes of play remaining. Just before Siebert's return, Bill Cook drew his second major penalty of the match for slashing Stewart across the face. Despite the fact that they were two down, the Maroons kept up the pressure. They finally succeeded in beating Miller when Phillips shot the disc into the net on a pass from Siebert. With only three minutes of play remaining they redoubled their efforts. In the last minute both Dutton and Abel received minors.

THE LINE-UP

Maroons		Rangers
Benedict	Goal	Miller
Siebert	Defence	Johnson
Dutton	Defence	Abel
Smith	Centre	Boucher
Stewart	Wing	Bun Cook
Ward	Wing	Bill Cook
Munro	Sub	Bourgeault
Phillips	Sub	Thompson
Lamb	Sub	Boyd
Oatman	Sub	Murdock
Brown	Sub	Gray
	Sub	Callighen

Officials—Mike Rodden and Lou Marsh.

SUMMARY

First period—1, Rangers, Boucher, 17:05.

Second period—No score.

Third period—2, Rangers, Boucher, 15:15; 3, Maroons, Phillips, 2:45.

PENALTIES

First period—Johnson (2), Bill Cook, Siebert, Smith (major), Bill Cook (major).

Second period — Siebert, Abel, Thompson, Boyd, Murdock, Bourgeault, Lamb.

Third period—Stewart, Johnson (3), Abel (2), Siebert, Bill Cook (major), Dutton.

Heeney to Get Eighth of Gate In Tunney Mix

NEW YORK, April 14.—Charlie Harvey, manager of Tom Heeney, heavyweight challenger for Gene Tunney's crown, arrived here tonight from Miami Beach, Fla., and announced Heeney would received twelve and a half per cent of the championship "gate." Harvey said he had signed for the match with the understanding it would be held during the latter part of July, preferably in New York. He expected the challenger would sail from England for the United States within two weeks, and will immediately start light training. Promoter Tex Rickard is expected to leave Miami Beach tomorrow.

Vantage Belle Wins Newbury Spring Cup

NEWBURY, Eng., April 14.—The lightly-handicapped Vantage Belle, owned by D. M. Gant, won the Newbury Spring Cup today by three-quarters of a length from F. Gretton's Ceteb, with B. Coulson's top-weighted Orbindos, third, just a short lead back of Ceteb. Twenty ran the one-mile course.

The betting was 100 to 8 against Vantage Belle; 20 to 1 against Ceteb, and 10-8 against Orbindos.

Swinton Wins Rugby

WIGAN, Eng., April 14—Swinton won the English Rugby League Challenge Cup today by defeating Warrington, 5-3.

SIGN FOR NINETY-NINE YEARS

What is believed to be the longest term agreement of its kind ever negotiated, a contract calling for an annual football game for the next ninety-ninety years was signed recently by athletic committees representing two national collegiate fraternities at the University of Florida, Sigma Nu and Phi Delta Theta.

BELIEVE IT OR NOT — — — — — By Ripley

On Request Cartoonist Ripley Will Send Full Proof and Details of Anything Depicted by Him

Tommy Fielding Gets Decision Over Burge

Local Featherweight Puts Up Good Fight Against Former English Champion—Woodley Scores K.O.— Keist and Albie Davies Win

Tommy Fielding, local featherweight, was given a decision over Tommy Burge, Vancouver, last night, in the ten-round headliner presented at the Tillicum gymnasium. The decision was greeted with mingled boos and cheers, many believing that the Mainland fighter had the edge, while others figured the mill to be a good draw. Over 700 fans sat in on the first professional fight card presented here in a year.

Ernie Woodley, rugged local heavyweight, landed the k.o. punch to Jimmy Ryan, Vancouver, in the third round of the semi-windup bout. Ryan, who claimed the blow was low, gave signs of being in much pain while on the canvas; but the referee ruled otherwise, and declared the local fighter the winner.

KEIST SCORES K.O.

Tim Keist, in his second professional appearance, added the scalp of George Cameron, Vancouver, to his list of victims when he registered a technical k.o. in the second round.

Albie Davies, clever 115-pounder, was too good for Spider Kelly, from the Mainland, in the second preliminary bout, and won easily. The local boy had the fight all of the way.

Jimmy McDonald was the only fighter from across the gulf waters to carry off the decision when he outpointed Neal, "the fighting barber," in the opening four-round go.

Tommy Burge, former English champion, showed that he had a few more years of experience behind him than the local lad, but at that Fielding put up a fine battle. At times the local boxer seemed to have his opponent just where he wanted him, but he failed to follow up on his opportunities. Burge, who showed a willingness to mix freely, showed a two-fisted attack which occasionally shook up the local boy.

FIELDING FINISHES STRONG

The visitor had the better of the early fighting, while Fielding began to pile up points after the halfway mark. The hardest blows of the go were struck in the third round, Fielding having much the better of the exchanges. It was in this round that the Victoria boxer broke down Burge's attack and punished him with a number of lefts and rights to the face. When the gong sounded and the lads went to their corners, Burge was spitting blood, the effects of bumping into a nasty straight left.

The fourth round was somewhat listless with neither of the lads getting in very many good blows. Fielding worked a nice attack to advantage in the next session in the early stages, but his opponent retaliated with body blows at close range.

The next two rounds were a little on the slow side with the boxers doing little or no real fighting. Fielding came out of his corner in the eighth round and started to liven things up a little. Each of the contestants gave and took a number of blows with all that they possessed behind them.

The ninth round saw the Mainlander backing up, and Fielding the aggressor. At times, however, Burge would take the ropes and spring back on the offensive.

Fielding put plenty of fight in the last round, and had his opponent on the run. The visitor, who appeared to be tiring, clinched consistently.

GOLF AS CHAMPIONS PLAY IT

Should the left-handed player make his shots any different from the right-hander?

By JOCK HUTCHISON
Former British Open Champion

I can see no good reason for a left-handed player making an attempt to play his shots differently from a right-handed one. The same principles would apply to a stroke no matter from which side the ball is hit. However, I suggest that beginners learn to play right-handed, as it will become more natural after a year's practice. Play from the side that seems easiest to develop rhythm and timing.

TWO TIED FOR MEDAL HONORS

Sarazen and Farrell Have Played Same Number of Rounds and Same Number of Strokes

MACDONALD SMITH CLOSE ON HEELS

In the Florida state open, won by Henry Ciuci, Gene Sarazen and Johnny Farrell both slipped a bit in their scoring; however, Gene slipped the tiniest trifle more than Johnny, with the result that he no longer holds the lead as the country's lowest golf medalist. Gene and Johnny are now tied, each having shot twenty-four rounds; each having used up 1,726 strokes, and each having an average of 71 11-12 strokes per round. Certainly an unusual coincidence.

Ciuci's 285 in the Florida state open enabled him to lower his average some more, so that he has climbed from fourteenth to tenth place in the standings. Al. Espinosa is slightly better this week than last, but Joe Kirkwood is not quite so good.

Player	18-Hole Rounds Played	Total Strokes	Low Score	Average Per Round
J Farrell, N Y	24	1726	63	71 11-12
G. Sarazen, N Y	24	1726	66	71 11-12
Macdonald Smith, N Y	28	2741	64	73 5-28
*Dr O. F Willing, Portland, Ore	4	290	71	72 1-2
Al Espinosa, Chicago	47	3421	65	72 27-47
J Kirkwood, Albany, Ga	24	1747	66	72 19-24
*G Von Elm, Los Angeles	12	874	69	72 5-6
W. Mehlhorn, Wilkinsburg, Pa	15	1093	67	72 13-15
*G. Voight, Washington	51	3727	66	72 4-51
A Watrous, Grand Rapids	27	2726	69	72 30-27
E Dudley, Los Angeles	27	2001	69	74 1-9
W Burke, Fort Chester, N Y	51	3784	68	74 10-51
F Morrison, Los Angeles	16	1224	69	74 3-9
Abe Espinosa, Chicago	16	1237	68	74 5-16
H Martin, Reno	19	1412	70	74 6-19
H Smith, Springfield, Mo	33	2456	66	74 14-33
F. Walsh, Appleton, Wis	44	2272	67	74 4-11
W Hunter, Los Angeles	28	2089	68	74 17-28
J Hutchison, Chicago	16	1184	68	74 5-8
T Kerrigan, N Y	22	1643	71	74 15-22
W Hutchison, Pasadena, Cal	23	1724	67	74 23-23
J Turnesa, N Y	41	3072	64	74 38-41
F. McLeod, Washington, D C	3	150	74	75
E. Homans, Englewood, N J	1	75	75	75
A. Manero, N Y	47	3521	70	75 6-47
Schmidt, Lima, O	29	2181	70	75 6-29
J Forester, Baltusrol, N J	14	1055	70	75 3-14
D Linares, Los Angeles	17	1279	71	75 4-17
N Christian, Portland, Ore	12	903	69	75 1-4
J Golden, Paterson, N J	30	2261	69	75 11-30
L. Nabholtz, Cleveland	43	3241	69	75 16-43
E. French, Youngstown, O	10	754	72	75 3-5
E Loos, Chicago	13	996	71	76 1-2
*J Wood Platt, Philadelphia	2	151	71	75 1-2
J Jones, Seattle	20	1512	72	75 3-5
M Dutra, Tacoma	18	1361	69	75 13-18
W Parsons, Seattle	12	913	71	76 1-12
H Long, Oklahoma City	21	1598	68	76 2-21
Mel Smith, Portland, Ore	18	1370	70	76 1-9
*A Stalt, Los Angeles	8	610	70	76 1-4
J Barnes, N Y	2	152	76	76 1-2
A Della Torre, N Y	31	2361	71	76 25-31
*P Finlay, N Y	1	77	77	77
D. Weber, Chicago	21	1624	72	77 1-6
C. Guest, Los Angeles	8	619	73	77 3-8
C Hurston, Seattle	16	1248	71	77 3-4
G. Walker, Englewood, N J	19	781	78	78 1-19

(Records based on open tournament scores only for season starting December, 1927, ending November, 1928.)

*Amateurs

TOURNAMENT WINNERS

Mid-South Open—Joe Turnesa, 138 (thirty-six holes)

Oregon Open—Tommy Armour, 289

San Diego Open—Leo Diegel, 214 (fifty-four holes)

La Jolla, Cal., Open—A Manero, Al. Espinosa, Hutt Martin and E Dudley tied at 143 (thirty-six holes). No play-off

Riviera Open—Willie Hunter and Al. Watrous tied at 146 (thirty-six holes). No play-off

Palos Verdes Open—Macdonald Smith, 284.

Miami Beach Open—Gene Sarazen, 293

Los Angeles Open—Macdonald Smith, 284

Long Beach Open—Leo Diegel and Bill Mehlhorn tied at 282. No play-off

Miami Open—Gene Sarazen, 288

El Paso Open—Larry Nabholtz, 293

San Antonio Open—Bill Mehlhorn, 297

South Central Open—Macdonald Smith, 282

Florida West Coast Open—Al Espinosa, 289

Bahamas Open—Gene Sarazen, 132 (tied with J Farrell, won three-hole play-off)

La Gorce Open—Johnny Farrell, 274

Florida State Open—Henry Ciuci, 29?

THREE LOCAL BOYS WIN AT NANAIMO

Sweeney, Sutton and Pastroe Gain Decisions on Boxing Card—Spruston Also Wins

NANAIMO, April 14.—In a boxing card held here by the Nanaimo Sports Club tonight, Sweeney, Victoria, eighty-five pounds, gained the decision over young Petrie, Nanaimo, in three rounds. Sutton, Victoria, eighty-five pounds, won the decision from Budda, Nanaimo, the points being divided seventeen to eight. Art Spruston, Ladysmith, 155, and Duffy, Nanaimo, 172, boxed three rounds, the judges declaring a draw. Duffy refused to go another round, and Referee Inglis gave Spruston the decision. W. Petrie, Nanaimo, and Pastroe, Victoria, fought three rounds to a draw and in the extra round Pastroe was given the decision. His aggressiveness won him the decision in the opinion of the referee, which was popular.

INSTALLED AS FAVORITES

Reigh Count and Anita Peabody have been installed as favorites to win the Kentucky Derby this year in the Winter books.

Pittsburgh Handed Another Defeat by Cincinnati, 5 to 0

National League Champions Remain in Cellar—Chicago Cubs Down Cardinals—Cleveland Whips Detroit—Rain Halts Other Games

NATIONAL LEAGUE

CINCINNATI, April 14.—The Cincinnati Reds locked Pittsburgh scoreless in the National League cellar for another day, when they clouted Miljus off the mound in the seventh inning and won, 5-0, today. Lucas held the Pirates to five hits. Miljus retired in favor of Brame after the Reds' two singles and a double, with none out. The Reds drove two more safeties through Brame for four runs in the seventh inning.

	R.	H.	E.
Pittsburgh	0	5	1
Cincinnati	5	9	1

Batteries — Miljus, Brame and Smith, Gooch; Lucas and Hargrave.

CUBS DEFEAT CARDS

ST. LOUIS, April 14.—The St. Louis Cards suffered their first defeat of the season today when the Chicago Cubs won, 4-1. Fred Frankhouse, the youngster who startled the baseball world with five successive victories last Fall, was the losing pitcher. The first score came in the fifth inning, when Grimm hit a home run.

	R.	H.	E.
Chicago	4	11	1
St. Louis	1	8	0

Batteries — Blake and Hartnett; Frankhouse and O'Farrell.

Other National League games postponed, rain.

AMERICAN LEAGUE

DETROIT, April 14.—The Detroit Tigers lost their fourth consecutive game today when the Cleveland Indians took the first game of the series here, 8-6.

	R.	H.	E.
Cleveland	8	12	0
Detroit	6	12	4

Batteries—Hudlin and L. Sewell; Stoner, Smith and Woodall, Hargrave.

RAIN HALTS DUEL

BOSTON, April 14.—Rain halted a tight pitching duel today between Milt Gaston and Herb Bradley and left the Washington Senators and Boston Red Sox in a scoreless tie after five innings of play.

	R.	H.	E.
Washington	0	2	1
Boston	0	2	1

(Called end fifth, rain.)

Batteries—Gaston and Tate; Bradley and Berry.

Other American League games postponed, rain.

OAKS BEAT BEAVERS

OAKLAND, April 14.—Oakland trimmed Portland 6-5 today in a game marked by the Beavers' heavier hitting, but inability to come through in the pinches. A four-run rally in the fifth put the Oaks in the lead. Portland touched the veteran Harry Krause for eleven hits, but the left-hander stuck to his guns. Keesey, the Beaver first baseman, hit a home run.

	R.	H.	E.
Portland	4	11	1
Oakland	6	8	2

Batteries — Ponder, Wetzel and Ainsmith; Krause and Read.

MISSIONS HALT SEALS

SAN FRANCISCO, April 14.—Carl Holling was in good form today and allowed a meager five hits, while his Mission teammates clouted the ball lustily to trounce the Seals, 4-0. The Seals were unable to do anything with Holling's assortment and the safeties were scattered over as many innings. Moudy, on the mound for the Seals, was nicked for ten hits.

	R.	H.	E.
San Francisco	0	5	0
Missions	4	10	0

Batteries — Moudy and Spring; Holling and Baldwin.

SOLONS WALLOP INDIANS

SACRAMENTO, April 14.—Sacramento clinched its second straight series today by beating Seattle 10 to 3. Graham was wild and ineffective and the Solons got to him for six runs in the third. Manager Middleton relieved him and gave up four runs in the next frame. House held the Solons to a scratch hit for the rest of the game.

	R.	H.	E.
Seattle	3	9	1
Sacramento	10	11	3

Batteries — Graham, Middleton, House and Borreani; Keefe and Severeid.

HULVEY GOES GOOD

LOS ANGELES, April 14. — Frank Hulvey pitched and batted the Hollywood Stars to a three to two victory over Los Angeles. The win was Hulvey's third hurling triumph so far this season. Hulvey, in addition to pitching good ball, batted in the Stars' winning run in the eighth when he doubled, scoring Wera.

	R.	H.	E.
Los Angeles	2	9	3
Hollywood	3	7	0

Batteries—Weathersby and Sondberg; Hulvey and Agnew.

RANGERS WIN SCOTTISH CUP

Defeat Celtic in Final Match Four Goals to Nothing—First Counter Comes From Penalty Kick

100,000 FANS SEE TEAMS IN ACTION

GLASGOW, April 14.—Rangers today won the Scottish Football Association Cup from Celtic in the final match held here by four goals to nil. The match was played at Hampden Park in fine, cold weather and was attended by a record crowd of 100,000. There was no scoring in the first period.

THE TEAMS

Rangers—T. Hamilton, Gray, R. Hamilton, Buchanan, Meiklejohn, Craig, Arhchibald, Cunningham, Fleming, C. MacPhail, Morton.

Celtic—J. Thompson, W. McStay, Donoghue, Wilson, J. McStay, MacFarlane, Connelly, A. Thompson, McGory, McNally, McLean.

Celtic won the toss and started with the wind behind them. Following a free kick against Buchanan, Celtic staged a fine advance, but McNally's shot was intercepted and went for a corner. Rangers replied vigorously, Morton taking a corner which the Celtic defenders scraped away with the goalkeeper out of position.

The Ranger goal had a very narrow escape when McNally missed by inches only from a free kick. The ball went to the other end and Morton only had the backs to beat. He was bowled over, but recovered possession and centred beautifully. Thomson cleared a difficult shot. For a while Celtic had an anxious time. Two corners could not be converted into goals by the Rangers. As the interval approached both teams made great efforts to score, but no loophole could be found in the defence.

SCORE ON PENALTY

Following a corner, Fleming opened the way for a score. He got clean through, J. Thompson rushed out and kept Fleming dodging before he could kick. McStay, in the meantime had rushed up and got the ball away. In doing so he handled it and the referee awarded a penalty. Meiklejohn scored with a fast grounder that went into the corner of the net.

Rangers gave a display of dazzling footwork, and MacPhail scored from twenty yards out, beating the Celtic goalie easily. The Rangers' third score came two minutes later and was the outcome of a brilliant solo effort by Archibald. From a burst through on the right wing he ran through the dismayed Celtic defence to score. Rangers played like conquerors until the end. The fourth goal was made when Cunningham made an opening for Archibald, who gave Thompson no chance. Rangers dropped back after this and crushed every effort of Celtic to approach their goal.

CANADIAN OLYMPIC TRIAL DATES ARE SET BY COMMITTEE

HAMILTON, April 14. — The Canadian Olympic athletic trials and Dominion athletic championships will be held in Hamilton on Saturday, June 30, and Monday, July 2. This was the decision reached at a meeting of the games committee here.

TWENTY-FIVE CENT TAX

A tax of 25c is to be attached to all "comps" by the Connecticut Boxing Commission to aid old and needy boxers' families.

FIVE C'S AND ESQUIMALT TO MEET IN CUP FINAL

Dockers Stop Wests And Churchmen Down Thistles to Advance

Esquimalt Defeats Greenshirts Two to One, While Five C's Surprise by Blanking Saanich, Two to Nothing

Esquimalt and Five C's will meet in the Jackson Cup final on Saturday, April 28. In the semi-finals played yesterday at the Royal Athletic Park, Dockers downed Victoria West, 2-1, while Five C's put Saanich Thistles out of the running by a 2-0 victory. The games were productive of plenty of cuptie soccer and hard feeling was running very high at intervals. The upset, if any, is the defeat of the Thistles at the hands of the Churchmen.

The curtain went up on the matinee attraction promptly at 2.30 o'clock with Esquimalt and Victoria West staging the first act. Play, which started at a fast pace, was strongly in favor of the Dockers, who presented some pretty combinations. After fifteen minutes of somewhat heaving bombardment of the greenshirts citadel, Dockers jumped into the score column when John Watt sent a sizzler home from a close range. Shortly after Warren made it 2-0, when he beat Passmore with a waist-high shot from inside the penalty area. Following this score the Wests made a few changes in the positions of the players and from then on Esquimalt were unable to further penetrate their citadel.

Greenshirts, who were facing a two-goal deficit, stayed with the battle and staged a number of dangerous attacks. Connorton, at outside right, sent in some good centres, but his inside men were unable to get the leather past Bridges.

CONNORTON SCORES

The second half saw the Wests start out with determination and vigor with the play being exceptionally fast. After a few close calls during which he was forced to exert himself, Bridges was beaten with a hot drive by Connorton. The greenshirts tested Bridges with shots of all description, but he refused to let anything else get by him. This half saw the losers at their best and had Esquimalt worried.

Many times during the game the Wests halves would send their forwards on the attack only to have them fall down at the critical moment. Esquimalt worked hard in this half to add to their score, but they found the opposing halfback line functioning nicely. But even when they passed the halves, "Red" Hawkes and Godwin, at fullback, proved invincible.

Fifteen minutes from time, Boyd passed up one grand chance to add to his team's score when he skied the leather over the bar on a penalty kick. Wests staged a strong effort in the dying stages of the match but failed to net the equalizer.

Ralph Alcock refereed and the teams were:

Esquimalt: Bridges, Joe Watt, Mesher, Hosmer, Boyd, DeCosta, Stewart, Spiers, John Watt, Warren and Wagland.

Victoria West: Passmore, Hawkes, Godwin, Borde, Peden, Popham, Connorton, Sherratt, Plump, Robinson and Mulcahy.

GOALIE GOES GOOD

Sensational goaltending by Stan Davies carried the Five C's to a 2-0 victory over the Saanich Thistles in the other semi-final. The winners netted one counter in each half. Bob Shanks planted the pigskin home in the first canto and Sutton in the second.

Thistles, who started out like a new machine at the first of the season, are showing signs of slipping and yesterday turned in one of their worst performances of the season. Their forwards seemed to lack the pep that carried them to victory in many a stubborn battle, while their defence at times was very wobbly. Then, on the other hand, the churchmen turned in a stellar performance, with each member of the team, from the goalie to the centre forward, making a good showing.

From the commencement it was easily seen that the Five C's were going to make the going a little warm for their opponents. Shortly following the kick-off, Hood sent in a terrific shot which hit the upright and only the quickness of Hetherington prevented Sutton from scoring on the rebound. After one or two additional narrow escapes Five C's broke into the score column when Bob Shanks drove a low shot in the corner of the net.

Saanich tried desperately all of the way, but they found the fullbacks and the goalie safe. The winners made the opposing defence work overtime in order to prevent any further scoring before the rest interval.

THISTLES ATTACK

The start of the last half saw the whole of the Thistles team roam in the Five C's half, but try as they wished they could not get the leather home. Davis saved shots at many different angles, while his fullbacks were clearing perfectly. The second and final counter came from the toe of Sutton's boot after twenty minutes of play in this half. Handen, centre forward for the churchmen, sent in a shot at Hetherington and the latter in punching clear presented the ball to Sutton who banged it home without hesitation.

Saanich were fighting might and main, but in vain. Towards the latter stages of the match Tuckwell accidently handled the ball in the penalty area. Joe Crowe took the kick and planted a low shot at the goal. Davis managed to get his hands to the ball and pulled off a great save. He was loudly applauded. Further efforts on the part of either team to score failed, and with the sounding of the final whistle, Saanich Thistles passed out of the Jackson Cup competition.

Oliver refereed and the teams were:

Five C's—Davis, Tuckwell, Harwood, Shanks, Hood, Moulton, Sutton, Symons, Handen, White and Bob Shanks.

Saanich Thistles—Hetherington, Kennedy, Harper, Millar, Joe Crowe, Jim Crowe, Phillips, Essler, Bissell, Bernard and Ewing.

Lieut. Wilkinson Wins Spoon Shoot

Lieut. Wilkinson won the 112th Battalion spoon shoot at Heal's Range yesterday with a 95. Scores follow:

SIR JAMES DOUGLAS PLATOON

	100	200	500	Tl.
Lt. P. Wilkinson	35	30	30	95
Cpl. R. Carey	31	32	26	89
L.-Cpl. P. Proctor	31	34	32	97
Sgt. J. Tyrer	33	26	25	84

GEORGE JAY PLATOON

Lt. L. Bong	34	32	28	94
Capt. N. Perry	27	31	33	91
Lt. T. W. Hall	32	24	27	83
L.-Cpl. A. Perry	33	29	19	81
Cdt. A. Baker	22	20	23	65

OAKLANDS PLATOON

Lt. A. C. N. Smith	33	30	28	91
Lt. W. R. Murray	31	26	25	82

SOUTH PARK PLATOON

Cpl. D. Bird	30	28	27	85

CLOVERDALE PLATOON

Cdt. W. Leahy	30	25	26	81
Cdt. F. Waring	30	20	19	69
Cdt. J. Stokes	27	22	18	67

SAANICH PLATOON

Cdt. K. Brown	23	29	27	79
Cdt. K. Hincks	29	22	24	75
L.-Cpl. C. Wilkinson	22	15	26	63
Cdt. J. Harvey	17	24	13	54

Battalion orders by Capt. G. Parrott, commanding:

1. Promotion—To be sergeant, Cpl. L. Mainwaring.

2. Reversion—Corporal Lynn Patrick reverts to the rank of cadet.

3. Musketry—At Heal's Range, Saturday, April 21. Mechanical transport will leave corner Yates and Douglas Streets at 8:15 a.m.

4. Boxing and Fencing—In gymnasium, 4 p.m., Wednesday, April 18.

A. C. N. SMITH, Lieut.
Adjutant.

New Club Admitted To America Hockey

ST. PAUL, April 14.—Tulsa, Okla., was admitted to membership in the American Hockey Association at the Spring meeting of league representatives held here today. This will make a six-club circuit, providing all of last season's members are represented again next Winter. In the year just closed, Minneapolis, Duluth, St. Paul, Kansas City and Winnipeg were in the league.

JAMES ISLAND WINS CUP FINAL

Field Stars When Islanders Defeat Esquimalt, 3-1, in Overtime Battle for Junior Title

Esquimalt Juniors forced the visiting James Island soccer team to half an hour's overtime play before going down to a 3-1 defeat in the Lower Island Football Association cup final at Beacon Hill yesterday afternoon. Freddie Field, of the Islanders, netted the three counters for the winners, while Bennett registered the lone tally for the Dockers.

Esquimalt took the lead after fifteen minutes of play when Bennett found the net with a stinging shot. James Island came back strong and during the pressure of attack were awarded a penalty for hands. Field took the kick and scored. The second half went scoreless.

Field netted one goal in each half of the overtime session, while the Dockers were unable to score.

Thompson, at left half for James Island, played good soccer, while Raymond Rivers, playing his second cup final of the day, turned in a wonderful performance.

The teams were:

James Island: J. Jenkinson, E. Rivers, R. Rivers, G. Rodgers, F. Aldous, G. Aldous, J. Rowbotham, J. Thompson, F. Field, C. Ross and B. Bona.

Esquimalt: Chalmers, Sweeney, Nicol, Smith, Bank, Vickers, Woolcock, Stewart, Burnett, Pepin and Thompson.

CAPTAIN TAPLEY MAKES CENTURY AT RIFLE MEET

The Victoria and District Military Rifle Association held its second weekly practice of the season on Saturday afternoon. There was not a very large turnout. Shooting conditions were good. Capt. W. E. Tapley, of the Canadian Scottish, turned in the high score, as well as having the honor of making the first century of the 1928 season.

Scores follow:

	200	500	600	Ttl.
Capt. W. E. Tapley	34	33	33	100
Capt. S. Henson	31	32	31	94
Cadet Capt. N. Perry	27	31	33	91
Sergt. J. H. Regan	30	30	31	91
Pte. J. F. Boyd	31	30	30	91
Lieut. D. Fyvie	29	30	31	90
Sergt. H. Burton	29	33	28	90
Sergt. A. E. Ashe	34	32	24	90
S.-M. E. Durling	35	30	34	89
Gnr. S. S. Brown	30	30	29	89
A.-Q.M.S. A. E. Evans	24	33	31	88
Sergt. C. Coutts	29	31	28	88
L.-Cpl. J. Hutchinson	29	31	28	88
Cpl. Cpl. C. Coutts	30	32	26	88
Major F. Richardson	29	27	30	86
Pte. Shrosbree	31	31	24	86
Gnr. J. H. Walker	28	29	28	85
Sgt. B. Drysdale	27	27	30	84
Capt. B. Gadsden	30	27	25	82
Pte. A. W. Evans	27	29	24	80
Gnr. C. Ball	24	30	25	79
Gnr. J. P. Walls	19	28	26	73
Gnr. D. Turner	19	26	24	69
Mr. W. E. Mitchell	19	26	23	68
Gnr. W. C. Harris	16	21	27	64
Gnr. J. Dinison	25	19	15	59

TWO SOUTHERN OPPONENTS

Knute Rockne's Notre Dame football team will play two southern elevens at South Bend, and Georgia Tech, at Atlanta.

Pilots First American Team to Title

LESTER PATRICK

Manager of the New York Rangers, who won the Stanley Cup, emblematic of the world's professional ice hockey championship, last night by defeating the Montreal Maroons, 2-1, in the fifth and deciding encounter. Lester is a resident of this city and piloted the Victoria Cougars to world's honors here in 1925 from the Canadiens, and in the following year reached the finals, but went down to defeat at the hands of the Montreal Maroons. The forty-four-year-old pilot gains the distinction of being the first National Hockey League manager to win the coveted silverware for an American team. In the second set-to of the series, when Goalie Chabot was badly cut over the eye, Lester donned the pads and turned in a spectacular game, his team winning 2-1 in overtime.

SAINTS AND NORTH SHORE DRAW AGAIN

VANCOUVER, April 14.—St. Andrew's and North Shore United must meet for the third time before it will be known which team enters the next round of the Province football cup event. They played their second overtime game Saturday afternoon, and wound up on even terms with two goals each. The half-time count was 1-0 for North Shore, but one all at full time. Each team got a goal in the thirty minutes' extra play.

HOCKEY COLLEGE

At the University of Toronto there are 394 students actually playing on organized hockey teams this Winter, out of a total enrolment of slightly more than 500.

HAS NO RIVAL FOR JOB

Lou Gehrig, New York Yankees' first baseman, is the only player on the club who has no understudy for his position.

WENGER CUP WON BY JORDAN RIVER

Defeat Duncan, 60-30, in Final Played at Y.M.C.A.—West Road Down James Island

Jordan River cagers added further honors to their already long string last night when they defeated Duncan men's senior "A," 60-30, in the Wenger Cup final played at the Y.M.C.A. gymnasium. This is the second season in succession that the Riverites have won the trophy.

Tervo and Wachter were in rare form and found the basket quite regularly. Between them they netted 44 of their team's total and, as peculiar as it might seem, they each scored 22 points.

A. Dirom, lanky centre of the Duncanites, was the leading scorer for the visitors with 14 points to his credit.

In the opening exhibition, West Road defeated James Island, 19-16.

Old Country Football

LONDON, April 14.—Games played yesterday in the Scottish Football League and reported today:

First Division

Hamilton 1, Clyde 1.

Second Division

Clydebank 4, Alloa 1.

LEAGUE GAMES

LONDON, April 14.—League football games today resulted as follows:

ENGLISH LEAGUE—DIV. I

Arsenal 0, Huddersfield 0.
Aston Villa 3, Cardiff City 1.
Burnley 2, Tottenham 2.
Bury 4, Manchester United 3.
Derby County 1, Bolton 0.
Leicester 3, Birmingham 0.
Liverpool 0, Newcastle 0.
Portsmouth 4, Middlesbrough 1.
Sheffield United 1, Everton 3.
Sunderland 1, Blackburn 0.
West Ham 1, The Wednesday 2.

ENGLISH LEAGUE—DIV. II

Barnsley 1, Grimsby 4.
Fulham 1, Oldham 1.
Hull City 1, Stoke 0.
Leeds United 4, Clapton Orient 0.
Manchester City 4, Bristol City 2.
Notts Forest 0, West Bromwich 2.
Port Vale 3, Blackpool 0.
Preston 1, Southampton 2.
South Shields 2, Chelsea 1.
Swansea Town 1, Notts County 1.
Wolverhampton 2, Reading 1.

THIRD DIVISION—SOUTHERN

Bristol R. 3, Bournemouth 0.
Charlton 3, Brighton and Hove 0.
Coventry City 0, Exeter City 0.
Gillingham 3, Crystal Palace 1.
Merthyr 0, Luton 0.
Newport C. 2, Torquay United 2.
Plymouth Argyle 1, Brentford 0.
Queens Park R. 0, Northampton 4.
Swindon 1, Norwich City 1.
Walsall 2, Milwall 5.
Watford 1, Southend 1.

THIRD DIVISION—NORTHERN

Accrington Stanley 2, Bradford 1.
Ashington 5, Nelson 1.
Bradford City 2, Southport 0.
Crewe Alexandra 1, Rochdale 1.
Darlington 1, Barrow 1.
Doncaster R. 0, Stockport C. 2
Halifax 0, Rotherham United 0.
Hartlepool 1, Chesterfield 0.
Lincoln 5, Wrexham 0.
New Brighton 4, Durham City 0.
Wigan 1, Tranmere 0.

SCOTTISH LEAGUE—DIV. I

Aberdeen 3, Cowdenbeath 0.
Celtic-St. Johnstone, not played.
Dundee-Rangers, not played.
Falkirk 1, Queens Park 2.
Hamilton-Acads.-Clyde, not played.
Hearts 1, Airdries 1.
Dunfermline 0, Kilmarnock 4.
Partick Thistles 2, Bo'ness 1.
Raith Rovers 1, Hibernians 1.
St. Mirren 1, Motherwell 1.

SCOTTISH LEAGUE—DIV. II

Albion Rovers 2, Bathgate 1.
Arbroath 3, Dumbarton 0.
Armadale 0, East Stirling 0.
Ayr United 7, Dundee United 1.
Clydebank-Alloa, not played.
Kings Park 8, St. Bernard 1.
Leith Athletics 2, East Fife 3.
Morton 3, Arthurlie 1.
Queen of South 2, Forfar Ath. 1.
Third Lanark-Stenhousemuir, not played.

IRISH LEAGUE

Glentoran 0, Linfield 2.
Larne 4, Queens Island 3.
Belfast 2, Bangor 1.
Newry 1, Distillery 3.
Portadown 2, Barn 1.
Ards 3, Glenavon 4.
Cliftonville 0, Coleraine 1.

RUGBY UNION

Harlequins 0, Richmond 6.
Old Blues 5, Rosslyn Park 23.
Aberavon 17, Maesteg 4.
Abertillery 11, Newport 3.
Bath 17, Welsh Universities 5.
Coventry 57, London Irish 8.
Cardiff 14, Swansea 6.
Devonport Services 3, Gloucester 3.
Exeter 16, Plymouth Albion, 37.
Glamorgan Wanderers 6, London Welsh 10.
Headingley 5, Bradford 1.
Leicester 8, Blackheath 10.
Llanelly 3, Cross Keys 3.
Moseley 3, Manchester 10.
Northampton 28, Old Alleynians 11.
Neath 2, Cardiff 0.
Pontypool 3, Bristol 6.

RUGBY LEAGUE

Dewsbury-Warrington not played.
Featherstone 34, Batley 2.
Hunslet 19, Barrow 3.
Huddersfield 7, Leeds 11.
Keighley 21, Halifax 7.
Rochdale Hornets 3, Wigan 12.
Wakefield Trinity 11, Hull Kingston 11.
Hull 6, Oldham 12.
Dewsbury 7, Bradford 8.

GIANTS NEW COACH

Hans Lobert, veteran third baseman of other years, has signed as coach with the New York Giants for this season.

FREE
Delivery Both Ways
Lawn Mowers Sharpened
$1.00
PEDEN BROS.
1110-12 Douglas St. Phone 817

VARSITY SUBS DOWN REGINA

U.B.C. Basketballers Defeat Prairie Team in Second Game and Enter Western Finals

REGINA, April 14.—Trotting out a team comprised almost entirely of subs, British Columbia University scored another basketball victory over the Regina Athletics here tonight, winning 40-31 and taking the round by the overwhelming margin of 103 points to 61. Their triumph sends the Coast team into the Western Canada finals against Winnipeg.

Against the Vancouver subs, Regina put up a much better display than on Thursday, but were unable to cope with the great speed of the boys from the West, who were particularly well served by Paulson, who netted eleven points alone.

It was a better game than the former clash between the two teams and the fans once again were given substantial proof that the British Columbia squad will go some distance in the Dominion playoff.

For Regina, Bruce McIrvine and Wally Sterling were outstanding, getting nineteen points between them.

STRUCK OUT FIVE TIMES

O. L. Bluege, of Washington, struck out five times in an eleven-inning game on June 17, 1923.

KENT'S
"66th"
Anniversary

And how conditions have changed during those years.

Heretofore it has always been the popular opinion that it was necessary to pay from $500 to $650 for a piano.

Now the public has discovered that a wonderful piano can be bought for $395.

A PIANO THAT WILL LAST A LIFETIME

$10 Cash

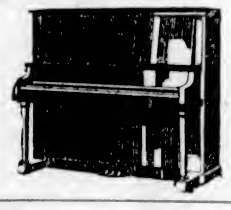

$2.50 Weekly

And You Pay No Interest

If You Buy It at

641 Yates Street KENT'S Phone 3449

(The Oldest Music House in B. C.)

Regina Monarchs (Canadian Junior Hockey Champions)

say *"throat easy"*

"Sure, we all smoke Buckingham. It's the only throat-easy cigarette we know of."

Monarchs Hockey Club
President
Vice President

The Regina Monarchs, Canada's greatest Junior Hockey Team, holders of the Abbott Cup, the O. H. A. Memorial Trophy and winners of the Canadian Junior Hockey Championship by virtue of defeating the Ottawa Gunners 7-1 in the third and final game of the series before a monster crowd at the Arena Gardens, Toronto.

W. Ross Robinson is President and Fred Ufland is Vice-President of the Monarch Hockey Club. Those shown above are: Bobby Bentley (Trainer), Jim Winters (Mascot), Harold March, Len Dowie, Harold Shaw, Jimmy Langford, Abe Holt, Howie Milne (Coach), Carl Bergle, Chuck Farrow, Swede Thompson, Johnny Achtzenger, Ross Robinson (President)

20 for 25¢

Buckingham
CIGARETTES
ALL QUALITY — NO COUPONS

Appeal for Funds to Help Lacrosse Team

Province-Wide Campaign to Be Made to Raise Money to Send New Westminster Squad to Olympic Sports This Summer

(By VIC E. ANDREW)

NEW WESTMINSTER, B.C., April 14.—A Provincial-wide appeal headed by some of the leading business and professional men of British Columbia, including Hon. R. Randolph Bruce, Lieutenant-Governor, is to be made to finance the trip of a British Columbia lacrosse team to the Olympic Games at Amsterdam this Summer.

The Olympic committee, mainly composed of Eastern Canadians, has fallen down on the job, and while it was more or less agreed upon that the Canadian committee would assume a major portion of the expense account of the lacross team, the victory of the Royals over Weston, Ont., at the Provincial Exhibition last September, has apparently culminated in the Eastern moguls washing their hands of the Amsterdam trip for the boys.

The Canadian Amateur Lacrosse Association have no funds at their disposal, so that lets them out, much as Abbie Coo and Ossie Graham, president and secretary respectively, would have liked to have rendered aid.

With this stage reached, something had to be done. Prompt action was taken by Dr. Llewellyn Douglas, president of the Westminster champions. Through Leonard Tait, head of the B.C.A.A.U., he has secured the consent of the Lieutenant-Governor to act as patron of the British Columbia Lacrosse Olympic Fund. Premier J. D. MacLean has consented to act as vice- patron, along with Hon. S. F. Tolmie, M.P.

VICTORIANS ON COMMITTEE

Such well-known men as Mayor Carl Pendray, W. C. Moresby, K.C., Leonard Tait and Walter Lorimer in Victoria; General Victor Odlum, M.L.A.; Frank J. Burd, R. J. Cromie, Mr. Justice W. A. MacDonald, Jim McConaghy and others in Vancouver, and Mayor Wells Gray, M.L.A., in New Westminster, are to head committees to place British Columbia in the front rank at the Amsterdam Olympics.

Upwards of $12,000 will be required to finance the trip. A substantial amount, not yet determined, will be forthcoming from the Provincial Government. The lacrosse boys themselves have raised nearly $500 during the last two months by way of dances. The city of New Westminster is prepared to make a substantial grant. Private citizens have promised aid. All will be welcomed.

Trustees of the fund will be Mayor A. W. Gray, M.L.A.; Mr. Justice W. A. MacDonald, Frank J. Burd, of The Vancouver Province, and Charles E. Welsh, manager of the New Westminster team when it journeyed East to capture the Minto Cup back in 1908. Herb Ryall has agreed to act as honorary treasurer and will have the use of a private office at 720 Columbia Street, New Westminster.

SYSTEMATIC CANVAS

A systematic canvas of the entire Province though the Provincial press has been mapped out, and with any kind of aid from the editors, it is felt that scores of residents who have an interest in the game will take a hand in having a British Columbia team travel across the Atlantic in search of new fields to conquer.

The team will be one selected from this Province. The majority will be from New Westminster by reason of the success in winning the Mann Cup last year, but the East will be told to keep their hands off when it comes to filling gaps caused by some of the regulars being unable to leave on account of business.

Details of this scheme will be outlined more fully by President R. L. Douglas at a meeting to be held in the exhibition board room in New Westminster on Monday night. The meeting will be an open one.

Tired, Burning Feet

Tender feet—tired, aching, burning and swollen feet! The minute you put them into a "Tis" bath you can feel the pain being drawn out and glorious comfort being restored.

"Tis" draws out the poisons and acids that cause your feet to ache, swell and burn. It also takes the soreness out of corns, callused and bunions. Get a box of "Tis" at any drug or department store and have real foot comfort at last. Costs only a few cents. (Advt.)

DANGER

Your tongue is the best barometer of your physical condition. Look at it every morning before breakfast. If it is coated with white, yellow or brown coloring, and does not have a clean red appearance you are constipated and not well.

Heed Its Warning

Constipation causes more ailments than all other diseases, and is the result of not having a daily bowel movement. Sick-headache, indigestion, biliousness and sallow complexion follow. Ask your druggist for a 25c red paper package of CARTER'S LITTLE LIVER PILLS "Safe Laxative". Take a dose to-night and continue one pill after each meal. Don't stop—until your tongue is clean. You will be surprised at the tonic effect this doctor's formula will have on you.

CARTER'S LITTLE LIVER PILLS

Health After Illness

A Daily Wine Glass Full of

Convido Port

will nourish the blood and enable you to put on weight.

The noblest Port of all.

Always ask for Convido.

This advertisement is not published or displayed by the Liquor Control Board or by the Government of British Columbia.

"Bill" Thompson Heads Victoria West Soccer Club

"Bill" Thompson, well-known figure in local soccer circles, was elected president of the Victoria West Football Club at its annual meeting, held recently. Dr. A. Poyntz was re-elected manager of the team. P. J. Mulcahy and S. Creed were named members of the executive in company with the president and manager. The meeting expressed great satisfaction at the success of the club this season, and hoped for a still more successful one in the next year.

It was decided to hold a smoker at the conclusion of the present season to which players and supporters are invited. A committee composed of Dr. A. Poyntz, S. Creed and G. Leeming was appointed to make arrangements.

By SOL METZGER

Watch "The Haig" on the greens and you will be amazed at his uncanny skill at running them down. Now watch him more carefully. You will note that his left elbow points toward the hole. There is a reason. Sir Walter wants to be sure the ball will roll true to line. He knows that any slight move that tends to pull the face of the club off the line, even after the putt is stroked, will result in the putt curling off the line. So he sets himself so that his backswing and downswing as well as the follow through of the club head will hold this line. Hagen goes so far as to try not to open the blade on the backswing, fearing it will not readjust itself correctly at the moment of impact. In other words, he takes the club head straight back from the ball, as shown in the detailed sketches. And he brings it forward along this line. He putts in a groove straight on the line to the cup and after contact, even though his club head is rising, it is on the line to the hole. The left elbow helps him in holding it on this line at and after contact. Remember that point in your putting practice, of which you cannot get too much, Winter or Summer. In my next article putting information will be continued.

AUTO TENTS

A Camping Trip

Now is the time to prepare for your Summer Trip.

We can supply you with all the necessary equipment.

Call and see our new stock.

F. Jeune & Bro., Ltd.

570 Johnson St. Phone 795

Men's Senior "C" City Hoop Champions

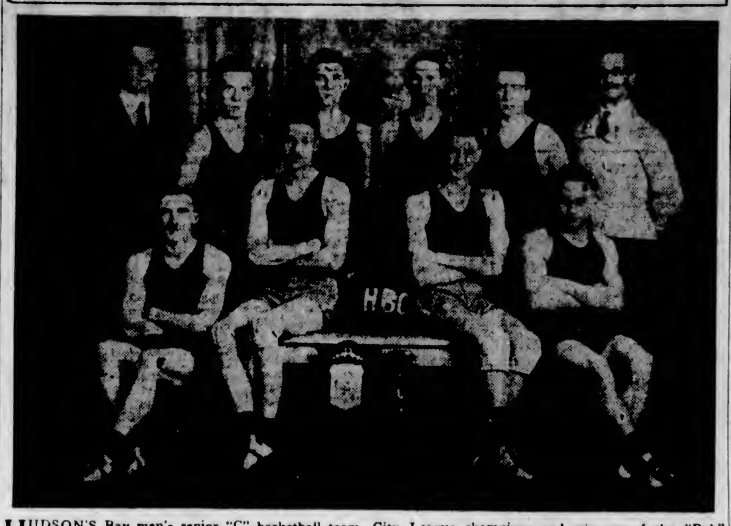

HUDSON'S Bay men's senior "C" basketball team, City League champions and winners of the "Bob" Whyte Shield. The Bays, as they are better known to hoop fans, established what is believed to be a record in local circles by winning the men's senior "C" title without tasting defeat. In the knockout series for the "Bob" Whyte Shield they came out on top after a hard-fought series. In the annual intercity game with the staff of the Vancouver store, which was played on the Mainland recently, Victoria defeated their friendly opponents by a 54-13 score. Those pictured above are: Back row, left to right, R. Eaton (manager), J. Brown, C. Nicol, D. Patterson, R. Addie and A. Haines (trainer). Front row, A. Tripp, B. Watson (captain), E. Mowry and D. Fish.

Thousands of Fans Are Told Hockey Results by Colonist Telephones

SOME idea of the amount of interest shown by Victoria fans in the world's hockey series between the New York Rangers and the Montreal Maroons, which concluded last night with a victory for the Rangers, may be had from the nummerous telephone calls which were answered by The Colonist editorial and business office telephones. From 6 o'clock last night until early this morning the telephones were kept continuously busy, and thousands of fans were given the result. In the five-game series it is estimated that The Colonist answered 5,000 inquiries.

BOWLING

NIGHT OWLS TAKE THREE

Colonist Night Owls regained first berth in the City Bowling League yesterday by making a clean sweep of their three-game series with the visiting James Island bowlers on the Arcade Alleys. The Owls rolled in championship form, four of the players reaching over the 500 mark.

Next week the Night Owls will meet the Five Roses Flour. Should the Owls win one of the three games they will win the City League title. Scores follow:

NIGHT OWLS

J. Skellern	201	167	170—	538
A. Anderson	184	159	137—	430
D. Clarke	160	174	211—	545
W. Norris	155	184	166—	505
J. Huxtable	158	152	215—	525
	858	836	899—	2593

JAMES ISLAND

W. Bond	132	157	171—	460
E. Rowe	157	181	145—	483
J. Ford	123	180	190—	493
R. H. Lyons	202	185	173—	560
Low Score	154	152	137—	443
	768	815	816—	2399

THE BOWLING GREEN

Lawn bowlers from Nanaimo, Duncan and Victoria will be invited to attend the opening of the season at Burnside on Saturday, May 5. This Summer pastime is making great advances everywhere, and the Saanich members of the Drake fellowship do not intend to be left behind.

The Burnside Club's campaign for new members is on, and the next three weeks will be devoted to bringing the playing section up to full strength before the opening day.

Encouragement of young bowlers will be a feature of the play on the Hampton Road Green this season, special provision having been made by the committee to receive associates between the ages of eighteen and twenty-one.

The flippant notion that bowling is merely an old man's game is passing, greatly helped by the fact that more than half the players in England's international team last year were under thirty years of age.

Monday evening, in the Civil Service clubrooms, representatives of the clubs affiliated in the Greater Victoria League will meet to elect officers and arrange the play for the Cameron Nichol trophy.

WILL BE BIG EVENT

More than 1,000 high schools throughout the United States are to be represented in the sixth annual high school relay carnival to be staged by Marquette University in May.

A BROKEN DOWN SYSTEM.

This is a condition (or disease) to which doctors give many names, but which few of them really understand. It is simply weakness—a breakdown, as it were, of the vital forces that sustain the system. No matter what may be its causes (they are almost numberless), its symptoms are much the same; the more prominent being sleeplessness, sense of prostrating or wearyness, depression of spirits and want of energy for all the ordinary affairs of life. Now, what alone is absolutely essential in all such cases is increased vitality—vigour, vital strength and energy to throw off these morbid feelings, and as night succeeds the day this may be more certainly secured by a course of

THE NEW FRENCH REMEDY,

THERAPION No. 3

than by any other known combination. So surely and so rapidly does it act, if taken in accordance with the directions accompanying it, will the shattered health be restored

THE EXPIRING LAMP OF LIFE LIGHTED UP AFRESH,

and a new existence imparted in place of what had so lately seemed worn-out, used up, and valueless. This wonderful medicine is suitable for all ages, constitutions and conditions, in either sex; and it is difficult to imagine a disease or derangement whose main feature is weakness, that will not be speedily and permanently overcome by this restorative essence, which has deservedly in consequence obtained everything that had preceded it for this wide-spread & numerous class of human ailments. Sold by leading Chemists, or either Nationality, from Dr. LeClerc Med. Co. Havarat Road N.W.5 London

MAGEE HIGH WIN SOCCER HONORS

Defeat Victoria High School, 2-1, Capture Thompson Cup, Emblematic of Provincial Title

The Thompson Cup, emblematic of the high school soccer championship of British Columbia, will rest in the silver cabinet of the Magee High School as a result of their 2-1 victory over Victoria High School at the Royal Athletic Park yesterday morning. McDonald, centre forward of the visitors, opened the scoring shortly after the commencement of play when he sagged the net behind Willoughby with a hefty drive. The Mainland students had a slight edge in this half, while the locals passed up many good chances to score.

Shortly after the resumption of play O'Kelly put the visitors two up when he scored on a long drive from the right wing. On the short end of a 2-0 count, Victoria seemed to awaken, and after forcing a corner they registered their first goal. Lloyd, centre half, hooked the leather into the net after a cross by Woodley. Vancouver's third goal, scored just before the final whistle, was disallowed, as the ball had previously been over the sideline.

The teams were:

Magee High School—Wilson, Fisher, Hall, Clements, Folks, Blanchard, O'Kelly, Saundry, McDonald, Bullen and Allen.

Victoria High School—Willoughby, Bowman, Halket, Rivers, Lloyd, Davey, Woodley, Thorpe, Bissell, O'Connell and Glenny.

SCIENTIST STAGES RACE BY WORMS

Professor Huxley Uses Light Ray to Encourage Pace of Crawlers

LONDON, Eng., April 14.—Eight racing worms were used by Professor Julian Huxley to enliven a meeting of members of the Royal Institution. The scientists were invited to place their bets before hand, but as the judges had difficulty in telling one worm from another after the start, the bets were called off.

The race was put on during a lecture on "The Behaviour of Animals." It was easily arranged, as the lecturer, a professor of physiology, brought into use beams of light from which the worms scampered away as fast as they could as soon as the ray shone on them.

"The worms seem to be as afraid of a strong light as we human beings are of the dazzling light of an automobile," Professor Huxley explained as the racers hurried across the lecturer's "field."

A feature of the race was the neck and neck finish of runners as they wriggled with all their might and main, each trying to get ahead of the others.

A young man was given a testimonial so shockingly written that he was unable to decipher it. A friend suggested that he should take it to a chemist, for chemists are skilled men, having spent long lives decoding what doctors call handwritings. So the testimonial was handed to a chemist.

"What do you make of that?" asked the young man. The chemist glanced over it for a moment and then disappeared behind the screen.

There was a subdued tinkle of glasses for a couple of minutes and then he emerged. "I think you will find that all right," he said, handing over a bottle. "Half-a-crown, please!"—Glasgow Herald.

PULLED IN EXHIBITION GAME

Russel Wrightstone, of the Phillies, tried to steal third with that base occupied in an exhibition game early in March.

THREE MORE QUIT RACE

Erickson and Lossman Drop Out, While Third Is Hit by Motor—Italian Walking Champion Wins Lap

GAVUZZI FINISHES IN SECOND PLACE

CHANDLER, Okla., April 14.—After plodding 1,500 miles in the transcontinental Marathon, a trio of entrants decided the $25,000 offered for first prize was no incentive for further punishment of their feet over the long road to New York.

The runners, Nestor Erickson, Port Chester, N.Y.; Luri Lossman, of Esthonia, and August Fegar, Ashtebula, Ohio, quit the grind, announcing it would take "daily prize money" to induce them to pound the pavement another mile. Mike Baze, Huntington Park, California, was forced out as a result of being struck by a motor car. He received a fractured leg.

Giusto Umek, Italian walking champion, was first into the control point today, leading by more than ten minutes. Peter Gavuzzi, of Southampton, England. Umek, whose home town is Trieste, negotiated the 51.9 miles from Oklahoma City in 7 hours and 44 minutes, and his elapsed time is 312:46:01. The Englishman, who has persistently clung among the leaders in elapsed time since a hopeful group of 200 left Los Angeles, March 4, has required 261 hours, 16 minutes and 8 seconds to traverse the 1,543.4 miles completed.

Andrew Payne, of Claremore, Okla., finished in a tie with William Kerr, of Minneapolis, for fifth place in today's lap in 8 hours, 56 minutes. The Oklahoma youth, however, still was the leader of the pack in total elapsed time with 260:47:31.

Johnny Vierra, of Oakland, Cal., came in third today in 8:29:34, but is down the list in elapsed time, 360:34:03. Phillip Granville, Hamilton, Ont., was fourth today in 8:44:29. His elapsed time was 291:05:19.

TWO MINISTERS IN DISREPUTE

MORNING POST AND LABOR ORGAN FOR ONCE AGREE IN STRONG OPINION

Lord Birkenhead and Mr. Churchill as Ministers Are Paid Large Sums for Articles

By HERBERT BAILEY

(Copyright, 1928, by British United Press.)

LONDON, April 14.—Lord Birkenhead's magazine article attacking women and claiming their failure in the realms of industry and finance, and also an announcement just made that Mr. Winston Churchill intends to again turn to journalism and write a series of articles under the title of "Personages I Have Known," has aroused a fresh controversy in Great Britain over the right of members of the Cabinet to earn money through journalistic writings. It is claimed this is contrary to the recent ruling of Premier Baldwin.

The Daily Herald, organ of the Labor Party, heads the attack on Lord Birkenhead with "Chuck It, Smith," a line borrowed from a satirical poem on Birkenhead, written by Mr. G. K. Chesterton.

The Herald points out that it is inconsistent with political decency and honor for Lord Birkenhead to retain his seat in the Cabinet, while he is opposed to the franchise for young women, and calls upon Premier Baldwin to invite Birkenhead to resign.

MORNING POST SATIRIC

The Morning Post enquires whether ministerial salaries are insufficient so that the minister finds a difficulty in living thereon. It satirically remarks that if the Chancellor of the Exchequer has not yet discovered how to check the growing public expenditures, may it not be because his mind is forever running away upon these literary excursions.

Mr. Churchill, it is said, expects to receive $15,000 for his articles, which are to be nonpolitical and nonconjroversal. The Daily News joining in the outcry, laments that Cabinet discipline has altogether disappeared. Balfour, it says, contributed to it by his mild limpness, but he was a martinet as compared with Mr. Baldwin.

HOPPE DEFEATED

CHICAGO, April 14.—Johnny Layton, of St. Louis, regained his national three-cushion billiard crown after four years of effort tonight, when he defeated Willie Hoppe, of New York, fifty to thirty-seven in forty-six innings in the championship match of the national tournament.

CAPTAIN HILL DIES

SAN FRANCISCO, April 14.—Capt. John Hill, widely known Pacific shipmaster, died of apoplexy on board the N.Y.K. liner Siberia Maru at sea yesterday, a radio message received here today revealed. Capt. Hill was in the service of the Pacific Mail Steamship Company for many years.

TO PLAY WITH ATLANTA

Jim Poole, who tried for two seasons to play first base satisfactorily for Connie Mack's Athletics, will play with Atlanta in the Southern League this year.

fashionable foods

10¢ -Per Copy by EDITH ADAMS SUN COOKERY EDITOR

STYLES in cooking and serving foods change. The Sun has published for everyone (for an unusually low price), a book of Edith Adams' prize and tested recipes. It tells the new way to serve and prepare our best-known foods. It contains a wealth of information: Household economics, authoritative health articles, a reliable reference work on domestic science. Send 10c, or from your book store. Dept. C. B.

VANCOUVER SUN

West Pender Street, Vancouver, B.C.

FIVE PERISH IN WINNIPEG FIRE

Continued From Page 1

quickly spread to the third, fourth and fifth floors and when the fire alarm was sounded the whole block was a mass of dense black smoke, which cut off exits and forced many of the residents to the windows. With the arrival of the fire department, rescue efforts were quickly under way, but it was some time before all could be brought to safety and many daring rescues were made by the firemen, who in some cases were assisted by civilians.

AGED WOMAN SAVED

A gray-haired woman, probably about seventy years old, was among the last to be brought to safety. She resided on the fifth floor. Forced to retreat from the regular exit, she made her way to a window and was brought to the ground by three firemen who made their way to a ledge, dragged her from the window while the flames licked the top of the sash, and safely carried her down an aerial ladder.

There were several sick persons in the block, including an invalid, and these were carried to safety by members of their families and other residents before the firemen arrived.

ONE HUNDERED IN BUILDING

The Casa Loma is one of the oldest apartment blocks in the city and is of considerable size, situated on Portage Avenue and Sherbrooke Street.

When the fire broke out more than 100 persons were in the building, but those on the lower floors were able to reach the exits. Wild scenes were witnessed when the firemen arrived. Women were screaming, men were rushing about and others streamed from the structure carrying children and aiding older persons. The tenants suffered heavy losses.

SMITH TO STAY

Johnny Smith, captain and all-American guard of the 1927 Notre Dame team, is studying law, and upon his graduation will become an assistant coach to Knute Rockne.

MANY DIPLOMATS VISITING ITALY

Mussolini Has Received or Is About to Receive Ministers From Five Countries

LONDON, April 14.—Mussolini's diplomatic Spring cleaning, as his latest move is called, is exciting the greatest curiosity in official circles here, and it is likely to have important repercussions throughout the whole of Europe.

Mussolini has received or is about to receive the Hungarian premier, Bethlen; the Polist foreign minister, Zaleski; the Greek foreign minister, Michalacoboulos; the Turkish foreign minister, Twelik Rushby Bey; the German finance minister, Keohler, and Parker Gilbert, agent-general of reparations. One meaning extracted is that Mussolini is seeking to create a new Italian-Greek-Turkish entente. Apparently he has abandoned all idea of aggression against Turkey and the eventual occupation of part of Asia Minor, and he is now seeking for a good understanding with Turkey, based on economic agreements and diplomatic co-operation.

Maraclabo, Venezuela, is to have its first running track.

It Makes a Big Difference

You may be stout and fifty, tall or short—or slim, trim and seventeen — Semi-ready suits are made to please you. They offer the shades you want, the perfect fit you insist upon and the superb tailoring which means clever styling and distinctive appearance.

Chevio-wool Tweeds

Made from pure virgin wool, clear, fast colouring—is an exclusive Semi-ready line. Available in many shades and designs.

Semi-ready

TAILORING

Mearns & Fuller

Douglas and View Streets Phone 2543

LOOK FOR THE LABEL IN THE POCKET

FINE WOODWORK!

Our Service Department is always ready to help you.

Spruce Your Place Up This Spring

How does your home look in the bright light of Spring sunshine? Shabby and unappealing, with a dull old roof . . . broken screens and garden fixtures . . . dangerous, rotting sidewalks?

Then spruce it up! Reroof right over the old roof with colorful Johns-Manville asbestos shingles. Plan new exterior woodwork—that's "built to fit." There's magic in Lemon, Gonnason woodwork—the magic of good design, trim appearance, the wear and weather resistance that comes with the choice of the right wood for each particular purpose.

Make people proud to be your neighbors!

Lemon, Gonnason Company Limited.

"Master Craftsmen of Woodwork"

Telephones 76-77 P.O. BOX 664.

Established 1890

2324 Government St. VICTORIA, B.C.

MINES AND MINING

MILL FAILS TO RECOVER GOLD

Euphrates Mine Near Nelson Meets Difficulty in Treatment of Ore

The Ephrates mine, owned by Terzian Bros. and Pashgian Bros., and located south of Nelson, is experiencing difficulty in the recovery of the gold that is contained in the product of the mine. This will, it is felt, necessitate the adoption of another course of treatment of the ore.

Mill tests of Euphrates ore at the Golden Age mill proved that the present amalgam is recovering only about a third of the gold obtainable. Plans are being made to use another method. The Golden Age stamp mill, which has been operating on gold ore from the Ella Tee claim of the Euphrates group, has been closed temporarily.

Even with the amalgam failing to recover all the gold possible, several gold bricks have recently been made. Mr. Terzian, manager, estimates that with a mill of the same capacity, saving ninety per cent of the gold, that the ore will net $30,000 a month from the Ella Tee vein alone.

Some ten days ago it was noted that owing to iron pyrites or some other substance in the ore, the amalgamation was not complete. Nearly two-thirds of the gold was going into the tailings and concentrates. In a recent test run of the mill the value of gold obtained was a little over $100 a ton, while average assays of the ore ran from $300 to $600 a ton.

That only a minor portion of the gold was being collected on the plates was shown several days ago when a sample taken from a riffle in the concentration table gave an assay value of over $6,000.

A. H. W. Crossley, mining engineer, was present at the trial run Saturday, when it was shown conclusively that most of the gold was passing over the plates, refusing to amalgamate. He conducted experiments without effecting an immediate solution.

The difficulty is considered by no means insurmountable. Gold mines in Australia and other countries have overcome this same difficulty, it is stated, by adapting correct machinery or other methods to meet the special case when the nonamalgamation is understood.

They Called Her Scrawny But Not for Long

Is your face drawn and pinched? Your skin flabby? Are your cheeks sunken with great hollows under the eyes? Does your figure show unbecoming angles instead of the softly rounded slimness of youth?

All these conditions rob you of attractiveness and make you look old. But worst of all, these may actually be the symptoms of simple anaemia—that dread ailment so often suffered by women.

There's nothing so good as McCoy's Cod Liver Extract Tablets to put on firm flesh, round out face and figure and build up rich, red blood.

So if you need a few pounds of flesh to round out the hollows, if you want to get back oldtime energy and health, get a box of McCoy's Cod Liver Extract Tablets today. Just a short treatment will make you look and feel like a new person.

McCoy takes all the risk—Read this ironclad guarantee. If after taking 4 sixty-cent boxes of McCoy's Cod Liver Extract Tablets or two one-dollar boxes, any thin underweight man or woman doesn't gain at least 5 pounds and feel completely satisfied with the marked improvement in health—MacFarlane Drug Co., Vancouver Drug Co., Owl Drug Co., or any druggist is authorized to return the purchase price. (Advt.)

Gold Cliff Is To Be Developed By New Owners

Mr. Fred R. Jancowski some time ago purchased the interest of Mr. Jas. Douville in the Gold Cliff group of mining claims, and together with William Dann has organized the United Empire Gold and Silver Mining Co. of Vancouver, for the purpose of developing this promising property. Mr. Jancowski says that he purchased Douville's interest on account of the similarity of the Gold Cliff ore to that which is now being mined on the Prosperity, of which he was one of the owners, by the Premier Gold Mining Company.

William Dann, managing director of the company, states that he is well satisfied with the reception the treasury stock issue, underwritten by Messrs. Branson, Brown & Co., of Victoria and Vancouver, has received from investors. He is now planning to start active development and construction of a tram at an early date, and feels confident that he will shortly be able to add the properties of the United Empire Gold & Silver Mining Company to the list of shipping mines in the Portland Canal district.

Buffalo Capital Takes Control of Smithers Mine

A. T. Harrer and B. F. Messner, both of Smithers, have just completed arrangement whereby strong capital in Buffalo, N.Y., has purchased control of the Babine Silver King Mining Co., which owns the Babine Silver King mining property in the Babine Range, according to information received from Mr. L. S. McGill, president of the Omineca Chamber of Mines. The property is a high grade silver-lead mine with principal showings at the head of Driftwood Creek, some nineteen miles from Smithers.

By the arrangements just completed, the Buffalo capital will provide funds for development this year on a larger scale than has yet been attempted on this property. It is hoped to get started in the month of May. It is intended to spend $100,000 in development of this and adjoining properties within the next year and the plans call for the installation of $25,000 worth of machinery at once.

The same interests are taking up the Victoria, Silver Saddle and Four Lakes properties, all in the Babine Range and extending from the Silver King to the Cronin Mine and the Little Joe group. A company with $2,000,000 capitalization is being organized to handle these various properties. Its head office will be in New York and its British Columbia office in Smithers.

TERMS SUBMITTED FOR PORTER IDAHO

Conditions of Offer by Premier Company Comes Up for Approval Monday

There will be a meeting of the shareholders of the Porter Idaho Mining Company, Ltd., at Stewart on Monday, at which the proposal to dispose of the control of the property to the Premier Gold Mining Company will be considered. The resolution setting out the terms of the proposed deal, and which will be submitted for approval, reads as follows:

"That the Directors of the Company be authorized to sell one million, six hundred and fifty-one thousand four hundred and six (1,651,406) shares remaining in the treasury of this Company to the Premier Gold Mining Co. Ltd., for the price of five hundred thousand dollars ($500,000) net, payable in cash; and that the agreement dated the 21st of March, 1928, under the terms of which the Premier Gold Mining Co. Ltd. shall control this company and its mining operations, be approved, with power in the directors to vary or amend the terms of the said agreement as they may see fit in the interests of the company.

"That at this meeting all the directors of the company resign, and that fresh directors be elected in accordance with the terms of the said agreement between the Premier Gold Mining Co. Ltd. and this Company."

Dalhousie Has Acquired Tram From Hazelton

Mr. George A. Cameron, managing director of the Dalhousie Mining Co., is back in Stewart, says The News of that place, from a trip to Hazelton, where he went to speed the shipment of the "baby tram" belonging to the old Rocher de Boule company, which has been purchased by the Dalhousie.

He says the tram is dismantled and a part of it loaded at the railway siding, and the whole equipment should arrive by the time its installation could be undertaken.

"COMFORT" BAD FOR THE BABY

Mother Simply Exposing Infant to Communicable Disease, Say Medical Men

All babies acquire habits very readily, regardless of whether the habits are good or bad. A baby who is rocked to sleep a few times soon refuses to go to sleep without such attention. The "comfort," of all habits, is the most filthy and inexcusable.

No mother should think of exposing her baby to any communicable disease, but she does so if she allows the child to use a "comfort." The "comfort" may fall to the floor or sidewalk, it may be touched by other hands, it may rub against other things, flies may walk over it or, in many other ways it may become soiled with disease germs and carry them into the mouth of the child.

When a child is given the "comfort" to send him into sleep, it generally drops from the mouth when the child is asleep, and frequently it becomes the resting place for flies, which may have come from any filthy place. When the child awakes and cries, the mother rushes to the baby and places this soiled thing in his mouth.

The baby cries for the "comfort" because it has become a habit. If he were never given one, he would never want one. It is not natural for a child to have something in the mouth all the time. Sucking a "comfort" does not soothe the child after a few minutes. It tires him and makes him irritable. Like the constant chewing of gum or sucking a dry pipe, it causes an unnatural flow of saliva. The swallowing of this and the movement of the jaws cause an uncomfortable feeling like a hard lump back of the throat.

Continued use of the "comfort" alters the arch of the mouth and frequently causes projecting upper teeth, with a short, tight upper lip. This often means that the jaws are not of normal shape or appearance, and proper chewing of food is difficult, if not impossible.

There is only one place for any and all styles of "comforts"—the fire or the garbage pail, never baby's mouth.

Questions concerning health, addressed to the Canadian Medical Association, 184 College Street, Toronto, will be answered by letter. Questions as to diagnosis and treatment will not be answered.

MISS EVA HART GIVING FAREWELL

Favorite Lyric Soprano, Leaving Shortly for Ottawa, to Appear in Complimentary Recital

At the First Baptist Church next Saturday evening Miss Eva Hart's complimentary farewell recital, sponsored by a group of her Victoria friends, will take place giving her numerous musical admirers an opportunity to hear her once more before her departure in May for Ottawa. Miss Hart herself will give the major part of the programme, her four groups representing various periods and and genre of song. Selected with great taste and discretion these numbers will show something of the delicate artistic qualities which have so endeared this singer to her audiences here and elsewhere. Miss Arline Falconvitch, a very talented pupil of Mme. Gertrude Huntley, will assist on the programme with two piano groups.

The programme is to be as follows:

"God Save the King."

1. "If Thou Thy Heart Will Give Me" (Bach); "I Attempt From Love's Sickness" (Purcell); "To Zelinda," arranged by A. L. (Purcell). Eva Hart.

2. Three Waltzes (Brahms); Andante and Rondo Capriccioso (Mendelssohn). Arline Falconvitch.

3. Voi che sapete (Figaro) (Mozart); Jewel Song, "Faust" (Gounod). Eva Hart.

4. Tes yeux (Rabey); Clair de Lune (Faure); Three bird songs: "The Yellow Hammer," "The Starling," "The Owl" (Liza Lehmann).

5. Bird as Prophet (Schumann); The Prince (Frank Bridge); Seguidillas (Albeniz). Arline Falconvitch.

6. The Black Bird (Fritz Hart); "Sylvia" (Oley Speaks); A Memory (Goring Thomas); Summer (Chaminade). Eva Hart.

Goat Breeders

The monthly meeting of the Victoria branch of the British Columbia Goat Breeders' Association will be held in the Y.M.C.A. at 8 o'clock on Monday. The advisability of holding a kid show and other matters of importance will be discussed.

April Is the Month

To Brighten the Home With New Furniture

Our Low Prices and Easy Terms Make This Easy for You

Special Values in Beds, Springs and Mattresses

An All-Steel Bed
Has 2-inch continuous post and five 1-inch filers and heavy bottom rail. For only **$8.90**

Steel Panel Bed
This is a heavy bed in shaded walnut with two-tone steel centre panel in head and foot; goes elegantly with walnut furniture. For only **$11.90**

Simmons Arch Top Bed
With graceline rail and fillers. An exceptionally pretty bed for only **$14.90**

Simmons Arch Top Bed
With cane centre panel and graceline throughout. Special Price at **$19.25**

Bed Springs
Especially made for heavy people. Made of double woven wire, with heavy cable edge, supported with six bands of steel attached to strong helical springs. Can be adjusted for light or heavy persons. Great value at only **$6.45**

Coil Spring
An open type Box Spring that conforms to the shape and weight of the body; no side sway; no rolling to the centre. Has 90 deep cone springs, double braced and lock tied. A really wonderful spring for only **$8.50**

Sagless Cable Spring
Guaranteed for twenty years. Made of flexible steel wire cable attached by helical springs to an all-steel frame, with double row of coil springs under, especially made for heavy people. Sale Price **$14.25**

Special on Grass Chairs
All our Sea Grass Chairs are made especially for us, and are constructed on solid woods and cane (not bamboo that easily splits). A big assortment of small and large designs now on hand. Exceptional value at only **$4.65**

NEW CARPETS
Customers are astonished at our tremendous assortment of Carpets. We import direct from the mills in England and Scotland and can quote you right prices—besides giving you the easiest terms in the city. We also carry a large selection of Canadian Barrymore Rugs in all sizes. Also Tientsin and Oriental Carpets.

CEDAR CHESTS

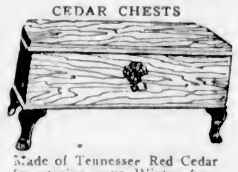

Made of Tennessee Red Cedar for storing your Winter furs, etc. New shipment; have reinforced tops and fronts. From **$17.50**

Brown Felt Mattress
An inexpensive grade of genuine felt, is warmer and softer than jute; 40 pounds in weight; has roll edge and made in layers. This is great value at only **$9.90**

Super White Felt Mattress
43 Pounds in weight; built of a superior grade of pure white cotton felt; has stitched roll edge; is a thoroughly reliable mattress for the low price of **$13.75**

Standard Mattress
This Mattress is made especially for us and is the pride of our Bedding Department. Made of super-white elastic felt covered in special grade art tick; has roll edge; has our own name imprinted on it. Our name is your guarantee for this mattress. Special **$15.50**

No. 1 Special Bed Outfit
Heavy Continuous Post Steel Bed in walnut or ivory enamel, fitted with good sanitary double-mesh Spring and an all-layer felted mattress, covered in art ticking. Special Price **$21.25**
$2.50 Cash, $2.50 Monthly
No Interest

No. 2 Special Bed Outfit
Heavy Continuous Post Bed, with steel solid centre panel, guaranteed no-sway coil spring and felt mattress. Special, complete for **$28.25**
$3.00 Cash, $3.00 Monthly
No Interest

See Our Large Selection of Sunroom Suites
A charming colorful three piece suite of artistic design. Comes in various shades of grey, ivory, antique, buff, blue, etc., and numerous upholstered effects on spring cushion seats. Set comprises setter and two chairs. See our large display.
3-Piece Suite, complete for **$51.50**

Sole agents for Lloyd's English Prams, Sulkies and Push Carts. None better.
Terms Arranged

New Linoleums at Low Prices

We are offering the widest possible choice of patterns, suitable for kitchens, halls, bedrooms, etc., at the following attractively low prices:

Heavy Painted Back Floor Oilcloth, Special Square Yard 61c
Made specially for the Canadian climate. A wide selection of patterns to select from; six feet wide. Regular 65c. Special, per square yard **61c**

Printed Linoleum, very special. Square yard **85c**
This is an exceptionally low price for genuine linoleum printed on cork foundation. A good selection of patterns.

Heavy Printed Linoleum
Well seasoned, cork base printed linoleum, in excellent coloring; 6 feet wide. Regular 98c. Special at per square yard **93c**

Extra Heavy Printed Linoleum
Made especially thick and with extra heavy surface coating; mostly in tile designs for hard kitchen wear; 6 feet wide. Regular $1.25. Special Price, square yard **$1.16**

Window Shades 85c
Good strong green opaque shades, 36 inches wide by 5 ft. 6 in. long, mounted on good spring roller, complete with brackets and pull. Special **85c**

Congoleum and Linoleum Rugs
All the latest designs now in stock in all sizes at new low prices.

Terms Without Interest

English Inlaid Linoleum
Made by Staines, of Windsor, England, the oldest and considered the best makers in the world. This Inlaid Linoleum comes in block, conventional and floral designs. Regular, per square yard, $1.55. Special Price **$1.47**

Heavier Grade Inlaid Linoleum
In numerous designs to suit all rooms. Regular $1.85. Special per square yard **$1.75**

Super Inlaid Linoleum
An English Inlaid Linoleum of extra heavy quality for hardest wear. Patterns to suit all requirements. Regular $2.05. Special, per square yard **$1.95**

Although we give such easy terms, we never purchase materials with a view to bringing our goods down to a price, but rather up to a STANDARD worthy of those who entrust their business to us.
Standard Furniture Co.

Specials From Our Drapery Department

Worth your careful consideration. Our usual easy terms, without interest, allowed on all drapery.

36-Inch Tape Edge Marquisette **38c**
36-Inch Cretonne, small all-over design for bedroom use; in two colorings, blue and rose. Yard **39c**
36-Inch Scotch Madras with scallop border **49c**
36-Inch Marquisette with frill and crossbar design; blue and rose **65c**
50-Inch Heavy English Sunfast Casement Cloth with crisscross design. Price **$1.05**
Frilled Curtains and Tie-Backs, for bedrooms; blue and rose borders. Per pair **$1.19**
40-Inch Cotton Net with insertion of blue or gold rayon silk. Per yard **$1.20**
50-Inch Reversible Cretonne in blue and rose all-over design for bedroom use. Per yard **$1.20**
50-Inch Colored Madras in blue, gold and rose. Per yard **$1.20**
50-Inch Blue Plushette for portiere work. Per yard **$1.43**
50-Inch Shadow Cloth for side curtains and loose covers. Per yard **$1.65**
50-Inch rayon silk for overdrapes. Per yard **$1.90**
50-Inch extra heavy and very close weave rayon silk for overdrapes. Per yard **$2.80**
Just received by direct importation a shipment of Swiss Panels ranging in price from, each **$2.15**
Rayon Bedspreads, exceptionally large size, 80x100 inches, in rose, blue, yellow and mauve. Each **$7.25**

Standard Furniture Co.

TERMS AT SALE PRICES WITHOUT INTEREST — **719 YATES STREET** — TERMS AT SALE PRICES WITHOUT INTEREST

Better Health . . . . .

. . in half a million homes

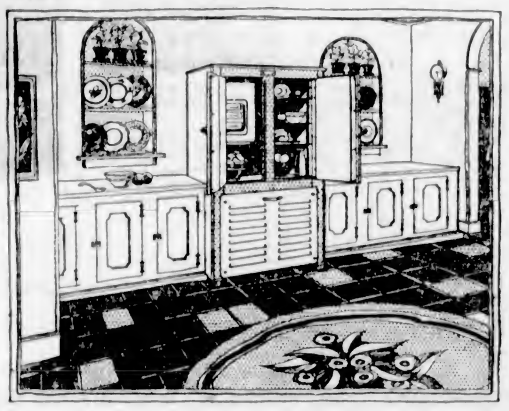

HEALTH depends to a great extent upon wholesome foods. And the wholesomeness of most foods depends upon proper refrigeration. Thus it is that Frigidaire is aiding health in 500,000 homes.

For Frigidaire is dependable refrigeration—healthful, economical, electric refrigeration. No wonder there has been a demand for Frigidaire beyond that of all other makes combined.

Frigidaire is made in a wide range of household models and for every commercial use. Complete cabinet models as low as

$285

delivered in your home ready to plug into any electric outlet.

The quantity production needed to meet that demand has made possible today's low Frigidaire prices—the lowest prices of any electric refrigeration nationally distributed. Quantity production and economies of General Motors operation have made possible the new Tu-Tone Frigidaires without increase in price.

See these beautiful new models—sparkling white enamel trimmed with soft gray.

Bruce Robinson Electric (B.C.) Ltd.
544 Howe Street, Vancouver, B.C.
720 Yates Street, Victoria, B.C.

FRIGIDAIRE
PRODUCT OF GENERAL MOTORS

WILL TALK ON "HOW TO SPEAK"

Dean Quainton to Give Last of Memorial Hall Series Monday Evening

On Monday evening at 8 o'clock in the Memorial Hall, Dean Quainton will give the last of the series of lectures, the subject being "How to Speak," which will cover the following topics: Could everyone learn to speak in public? Knowledge experience, humor, imagination; after dinner speaking, lecturing, etc.; preparation, fluency, learning to speak by heart, gestures, elocution, rhetorical tricks; keeping to the point; the management of the hands; defects and excellencies of "style," etc.

Admission is free. There will be a collection for Memorial Hall funds.

Treat Colds 2 Ways With One Treatment

RUBBED on throat and chest, Vicks does two things at once:

(1) It is vaporized by the body heat and inhaled direct to the inflamed air passages, and

(2) It stimulates the skin like an old-fashioned poultice and "draws out" the soreness.

acts 2 ways at once
VICKS VAPORUB
OVER 17 MILLION JARS USED YEARLY

Corns
Stop Hurting Instantly
then Lift Right Off!

Drop "Freezone" on that aching corn. Instantly it stops hurting; then shortly you lift the corn right off with your fingers. You'll laugh, really! It is so easy and doesn't hurt one bit! Works like a charm, every time.

A tiny bottle of "Freezone" costs only a few cents at any drug store, and is sufficient to remove every hard corn, soft corn and callouses. Try it!

ORGAN RECITAL WILL BE GIVEN

Dr. H. A. Fricker Will Contribute Fine Programme at Metropolitan Church Tomorrow

Dr. Herbert Austin Fricker, one of the adjudicators of the Victoria Music Festival, will give an organ recital at the Metropolitan United Church tomorrow evening, assisted by three prize-winning soloists selected yesterday at the close of the festival. The programme has nine numbers, by some of the most famous composers, including Brahms, Bach and Schumann.

The programme is as follows:

(a) Sonata in D Minor (first two movements) ..... Rheinberger
(1) Allegro Agitato (2) Cantilene
(b) Sketch in C (composed for the piano with pedals) ..... Schumann

Vocal Solo

Choral Preludes Nos. 6 and 8, Op. 122 ..... Brahms
Toccata and Fugue in C Major ..... J. S. Bach

Vocal Solo

Chant de May, Op. 53, No. 1 ..... Joseph Jongen
Le Petit Berger (The Little Shepherd) ..... Debussy
Scherzo in C Minor (from Sonata No. 5, Op. 80 ..... Guilmant
(a) "Cuckoo" (b) "The Bee" (from "Summer Sketches") ..... Lemare
Rococo ..... Palmgren

Vocal Solo

Overture in C Minor ..... Fricker

OVERSEAS CLUB

The April meeting of the Overseas Club will be held tomorrow afternoon at 4 o'clock, in the private dining-room of Spencer's, Limited. There will be a short musical programme.

Social Service League

The annual meeting of the Social Service League will be held at 8 p.m. on Friday, in the dining-room of the Empress Hotel, when Miss Mary McPhedran, of Vancouver, will give an address.

COLDS — IN THE HEAD INFLUENZA LA GRIPPE
Relieved in a night by
GRIP-FIX
IN CAPSULE FORM
Salicylate—Aspirin, Phenacetine, Quinine, Salol, Caffein, Cascara and Camphor Monobromate—just what your physician would use.
At all Druggists 35c BOX
THE VANCOUVER DRUG CO., LTD., Special Agents

SAW it with a SIMONDS SAW
Stays sharp longer
Cuts easier. Saws faster
SIMONDS CANADA SAW CO. LTD.
MONTREAL
VANCOUVER, ST. JOHN'S, N.B.
TORONTO
D

Clean-Up, Paint-Up Week Will Require Aid of All Citizens

Junior Chamber of Commerce, in Conjunction With Employment Service, Appeals to Citizens—City Officials Urge Action in Interests of Fire Protection and Cleanliness

Endorsement Given Project by Every Community Betterment Organization

COMMENCING yesterday the Victoria Junior Chamber of Commerce stages its third annual "Clean-Up and Paint-Up Week," with the co-operation of the Employment Service of Canada. The arresting slogan adopted by the Junior Chamber is: "Clean and tidy homes and properties promote good health, increase values and attract investments." Two hundred cards printed in red have been placed in stores in various parts of the city and on all the city and Esquimalt garbage trucks, forcibly calling attention to the movement.

"Excelsior, packing, oily rags and other rubbish are responsible for a large number of outbreaks of fire," said Deputy Fire Chief Alexander Munro yesterday when referring to the importance of the clean-up and paint-up movement.

WASTE MATERIALS

"Oily rags, under the proper conditions, can start a fire by spontaneous combustion, and may smolder away unobserved for some time," he continued. "A number of fires in the city have been started in this way. Wood shavings and excelsior are often thrown away in a corner where a small spark, cigarette or cigar butt may instantly cause them to go up in flames."

"Inspectors from the fire department make regular rounds of the office buildings, factories, apartments, hotels and theatres, looking for waste material that may cause fires, but it would be an impossibility to inspect private homes, due to the great number. It is therefore of the greatest importance that householders take precautions to remove all rubbish likely to cause the loss of their houses," Mr. Munro remarked.

"Although we are more concerned with a moral clean-up and paint-up week in the city, I have issued special instructions to the Police Department to report all cases of rubbish seen upon the sidewalks anl lots," said Chief John Fry.

"Residents can greatly help the movement and improve the appearance of their property by the judicious use of a rake and broom applied at frequent intervals," the chief observed.

"A few decades ago, when our country was in the process of shedding its provinclalism, and towns were growing into cities overnight, often times the esthetic side of cur natures were submerged by the practical," said Mr. Harold Palmer, secretary of the Junior Chamber of Commerce.

"There was little thought given to civic beauty, and in many cities unsightly spots were developed. A wide-awake newspaper promoted a nation-wide clean-up and paint-up compaign, which is now held annually in 7,000 communities throughout Canada and the United States."

SUPPORTED WIDELY

The Clean-Up and Paint-Up plan has the endorsement and active support of the retail merchants, the real estate men and business men generally because it promotes good business. The influence of well-kept grounds, houses, clean streets, attractive show windows upon young people is undoubtedly of great benefit.

Through the courtesy of Inspector G. H. Deane, the Junior Chamber of Commerce has arranged to have the Clean-Up and Paint-Up campaign brought to the notice of all public school pupils upon their return from the Easter holidays on April 16. Through Mr. H. T. Ravenhill, District Commissioner of Scouts, the Victoria Boy Scouts have offered to do any work possible in connection with the campaign.

Junior Chamber of Commerce members in charge of the Clean-Up and Paint-Up Week are Mr. H. Crisford, chairman; Mr. Cecil May, vice-chairman, and Messrs. Walter Fletcher, R. H. Edgell, F. L. Godfrey and A. V. King.

MANY BENEFITS FROM PAINTING

Helps to Keep Things Clean, Is a Disinfector, Beautifies Property and Prevents Decay

CLEAN HOMES HELP WHOLESOME LIVING

Paint, usually thought of as merely a preservative or beautifier of property, is a far greater benefactor of mankind than is realized, as the following colorful facts show.

By using light paint on dark corners and in halls, statistics have proved that accidents have decreased in factories and tenement buildings.

Paint is a disinfectant. After any epidemic painting up helps to kill the germs. Hospitals are rendered sanitary (in part at least) through enamels and white-painted surfaces. The National Tuberculosis Association is quoted as saying: "The easiest way to get rid of the germs that have nested in your house and premises is to clean up and paint up."

Paint is a preventor of building decay, helping property to retain it original value.

Paint is a beautifier. A street of freshly painted houses—at least fresh enough to be clean—always enters into our mental picture of the perfect, tree-shaded, clean boulevards in "Spotless Town."

Paint may be important as an additional follow-up step to help keep things clean, but, of course, the most important first and last step is to clean up.

Everyone realizes that there is a close connection between the man and his environment. Clean homes and bodies help to make clean, wholesome living.

Better health is the natural outcome.

More flies can breed in one neglected manure pile than any neighborhood can screen out or swat. The common house fly may be a carrier of germs of diarrhoea, Summer complaint, typhoid fever, and other deadly diseases.

As small a place as a neglected tin can in which it has rained becomes a breeding spot for mosquitoes. Stagnant water in little pools is often the breeding place of these carriers of malaria and yellow fever.

Other pests, such as cockroaches and bedbugs, which thrive where neglect prevails, are also enemies of comfort and decency. They retire after clean-up forces get busy.

Rats and mice live happily in dirt.

A town is really one family. Unless the neighbors co-operate in keeping their premises clean, healthful and beautiful, your property suffers. One badly kept property can spoil the appearance and property value of a street of attractive homes.

The Junior Chamber of Commerce has always been a supporter of the Clean-Up and Paint-Up Campaign for these reasons:

1. The reduction of fire losses.
2. The additional value of property as a result of improving the neighborhood.
3. The increased business that comes to merchants when people start fixing their premises.
4. The improvement in sanitary conditions is bound to attract prospective factory builders and other business men looking for a place to locate.
5. A Clean-Up Campaign may start civic consciousness to functioning so that city officials can get public support for bond issues for "put the town on the map."

Let us make the Clean-Up Campaign last for fifty-two weeks—365 days—8,760 hours—525,600 minutes—the whole year through!

CLEAN-UP WEEK IS NATION-WIDE

MOVEMENT STARTED FOURTEEN YEARS AGO HAS RAPID GROWTH

No Religion, Creed or Race Recognized During Course of Campaign

NEW YORK, April 14.—For the fourteenth year mayors, health commissioners, fire marshals and other city officials are working side by side with the chambers of commerce, the women's clubs, schools and churches to clean and beautify their communities during the National Clean-Up and Paint-Up Week.

The Clean-Up and Paint-Up Campaign is launched at different dates in different communities, according to their geographical location and their climatic conditions, and, when properly conducted, lasts long enough to do a thorough job of cleaning up, beautifying, repairing and general rehabilitation. In most communities, the intensive period for launching the campaign is at least several weeks.

The purpose of the campaign is: "Not only to 'clean up,' but to permanently commit to cleanliness, attractiveness and public respect, everything cleaned up. The mere cleaning is transient and futile without public commitment to the new order of things—so that being 'clothed in the garb of righteousness,' as it were, and, in its new dress of grass, shrubbery, a thrift garden, or paint, the place will so inspire the respect of everybody that it will not be permitted to revert to its former disorderliness."

Rubbish Causes Many Disastrous Outbreaks

Citizens Can Help Fire Department by Removing Waste Material From Basements, Attics and Lots

Fire is one of man's greatest servants; so, too, fire is one of man's greatest enemies. Fire, the servant, is constructive; Fire, the master, is most destructive. Fire, the master, knows no bounds, respects nothing and has an insatiable appetite for destruction.

Yet, statistics kept for years and covering thousands of fires, show that about sixty per cent of all fires are caused by rubbish accumulations in vacant lots, areaways, alleys, streets, basements and attics, and in out of the way storerooms.

Records show the greatest number of fires occur in the home. These fires occur in the basement or in the attic. Here are usually stored the old unused articles, rubbish and junk that is no longer needed. If this storage of material is not directly responsible for the fire from spontaneous origin, still the old worthless junk is there to add fodder, for the fire spreads upward with lightning-like rapidity and causes ruin to the house and its contents, and perhaps death and injury to the unfortunate inmates.

Someone has correctly stated "that homes in Canada are built to burn." Let us see if this is not true.

True we have the so-called fireproof office building, or hotel, or theatre, or department store, or factory, but who has ever seen a fireproof home? All our homes—the rich man's home as well as the poor man's home has wood joisted floors and wood lath and plaster partitions, where fire can spread and travel in all directions unseen and break out in many places at once; to the utter amazement and astonishment of the property owner, who always states: "How quick and how fast it burned, no one thought it would spread so fast."

The important fact is, that a wooden stairway will assume great headway and burn so fiercely that within the short space of perhaps a minute the stairway is a roaring mass of flames, smoke and hot gases turning the interior of the building into a veritable roaring furnace and causing the unfortunate inmates either to be killed by the fire, smoke or hot gases, or by jumping from the windows.

The fire is so fast and fierce, one would be led to believe the stairway had been filled with gasoline-soaked hay, straw, shavings and excelsior.

How many basements, attics and out-of-the-way storerooms are packed full of worthless junk, waiting to cause fire in unventilated places? Often this material is stored under the stairs, in a most vulnerable spot. Hundreds of fires occur yearly in alleys, vacant lots and old sheds. These cause much work to the fire department.

There are times, especially in the Spring and Fall, during dry spells, when more than 100 fires a day occur in rubbish accumulations in vacant lots and alleys. All these fires could be prevented by burning this material in wire enclosed receptacles.

It is admitted that if all the fires caused by rubbish piles in the spots where rubbish is usually found were prevented, the number of fires would be cut down more than in half. Thus anyone who is assisting in the removal or elimination of old paper, or rubbish, and old trash of any sort, is assisting the firemen, perhaps saving a life or at least property. More firemen are killed and injured responding to alarms of fire than while working at fires. Investigation proves many of these so-called fatal runs are rubbish fires.

By aiding in the clean-up campaign and eliminating rubbish, you save taxes, because every time rubbish burns the fire department is called. This means wear and tear of the trucks, besides the cause of a possible accident. Unfortunately there is no way in which one can estimate or know the property loss, personal injury or even lives saved, when rubbish is removed.

Someone has said that "no Canadian city is conflagration proof." Victoria is no exception, and in spite of a highly efficient and perfectly equipped fire department, a tense struggle is often witnessed in order to hold in check fires which originated in rubbish piles.

So one can see that by eliminating rubbish piles you aid the Fire Department and perhaps, who knows, even save our great city from destruction by fire, because all fires at the start are small fires.

CLEAN BUILDINGS IMPROVE THE CITY

Sandblasting is an effective method of cleaning the stone work of buildings. The cost is relatively small in comparison with the improvement in appearance.

Painting of window frames, doors, etc., of such buildings should be deferred until the sandblasting has been completed, to avoid sanding and dulling the paint.

Records show that four-fifths of the fires result from preventable causes and that most of these start or are fed by rubbish in which there is spontaneous combustion, or a match or cigarette stub carelessly thrown away.

It has been found that rust and corrosion annually destroy $300,000,000 worth of metals in Canada and the United States.

200 Years Is a Long Time

When thinking of Paint, remember that B.-H. English has been made successfully during these years.

For a lasting job use this or B. B. English White Lead and Pure Linseed Oil. We can also fill your requirements in Sprinklers and Sprinkler systems, together with a full line of Garden Tools, Lawn Mowers, Etc.

Alcock, Downing & Wright, Ltd.

SUCCESSORS TO HICKMAN TYE

Phones: 58, 59 — 546 Yates Street, Victoria, B.C.

Estimates Free — Modern Up-to-Date Methods

Island Window and Carpet Cleaning Company

W. H. HUGHES

Phone 3815 — 917 Fort Street — Victoria, B.C.

CLEAN-UP PAINT-UP

Suggestions and Ideas!

Discuss your decorating problems with us and you will find we have many practical and helpful ideas to offer. We make it our business to keep abreast of the times and maintain an exceptionally complete stock of all requirements.

NOW Is the Time!

For a Brighter, Cleaner Porch

BAPCO PORCH PAINT

Exceptional durability. Made to withstand heat, cold, sun, rain and snow. Three sizes, gallon, half-gallon and quart. $5.25, $2.75 and $1.50

New 1928 Patterns in WALLPAPERS

Hundreds of lovely new patterns for your selection. These comprise the very latest creations by "Sunworthy," English importations and exclusive styles by Birge & Sons, New York.

SATIN-GLO

A beautiful satin-like finish that is remarkably durable and can be washed again and again. Sold in all colors and all sizes from gallons to half pints, at prices from $5.00 to 45c

A Lovely Tint for Every Room

DE LUXE WALL TINT

Easy to mix and easy to apply. Fourteen beautiful colors. 5-lb. packages for 65c

Beautify Your Roof With SHINGOLEEN

Shingoleen soaks deep into the shingles and, while it beautifies, it gives lasting protection. Per gallon, according to color, $2.45 to $2.75

Take 10 Months to Pay!

PAINT NOW!

Outside painting, interior decorating, papering—simply tell us what you require done and we will estimate for both material and labor. No interest—no extras.

PAINT SUPPLY CO. LTD.

721 Yates Street — Phone 1386

NOW YOU CAN AFFORD TO PAINT!!

READ THESE ASTOUNDING PRICES

Factory Sale of Paint

This is not a cheap paint made up for sale purposes. It is reliable and made with pure linseed oil. One gallon will cover 360 square feet two coats on a good surface. This is a real buy and we can only sell at this price for a few weeks. This is your opportunity.

VICTOR HOUSE PAINT

Colors: White, Cream, Pearl Grey, Light Blue, Tan, Dark Brown, Dark Green, Sage

Gallons	Half-Gallons	Quarts	Pints
$2.95	$1.65	90c	50c

VICTOR VARNISH

For Interior or Floor Work

Gallons	Half-Gallons	Quarts	Pints	Half-Pints
$3.25	$1.80	95c	60c	35c

VICTOR VARNISH STAINS

Light Oak, Dark Oak, Walnut

Half-Gallons	Quarts	Pints	Half-Pints
$1.80	95c	60c	35c

PAINT UP NOW—YOU'VE NEVER HAD SUCH AN OPPORTUNITY—BUY NOW

Remember—We Stand Behind Every Can of Paint We Sell

DRAKE HARDWARE COMPANY

Phone 1645 — (J. MORSE HATT) — 1418 Douglas St.

"Aftermath"

By MRS. J. O. ARNOLD

CHAPTER XVII (Continued)

He was close beside her. She heard him in silence.

"Will you be my wife. Will you let me shield you—take care of you and the boy—"

She turned and looked straight into her lover's eyes.

"If you knew everything you would not ask me," she said very quietly; "but you don't know—David."

At once he realized what those last hours with Hilary were to mean to him; impossible to betray Hilary's confidence—utterly impossible to let her know that her secret was in his keeping.

"It would make no difference whatever it might be," he said. "If you were to tell me everything, I should love you just the same and want you for my wife not one whit the less——"

"It would make all the difference in the world," she said slowly, with quiet assurance.

"If it were not for this secret would there have been any hope for me?" he asked desperately. It was not in mortal man not to desire her answer.

In the glow from the logs he saw color rise in her pale cheeks; her lips, that had been firmly pressed together to stay their betraying tremulousness, curved into a smile.

"Let's be quite frank, David."

That she called him by his name raised a flickering spark of hope—only to be quenched the next instant as she went on:

"I like you better than any man—certainly. I have not met very many—I have known since I lost—the one I loved. But the rest is—impossible."

There remained only the time-honored "way out" that has been gladly seized upon by frustrated wooers since the world began. David essayed it now in his extremity.

"I would not care if you did not love me at first," he said eagerly. "If you will marry me, I'll trust to time. You might come to care for me later when you found what a devoted slave——"

"But I should hate a slave-husband," Norma interrupted half laughingly, trying to make things easier for David. "The idea doesn't appeal to me."

"Then shall I take you by force? Will that be better?" His arm, resting on the back of the settee, was almost around her, his hand closed over hers, daringly; but she withdrew hers, speaking rapidly:

"I want you to believe how much I appreciate——"

"Don't" said David almost harshly.

"But I must. There's no better way of saying it. I do appreciate your having asked me to marry you and your saying that nothing in the past could came between us."

"Nothing in all the world," David said passionately.

Norma looked straight into his eyes; her own were grave.

"Unfortunately," she said, "there is—my husband."

CHAPTER XVIII

In all his speculations concerning Hilary and the woman he had loved but not married, this solution of what appeared inexplicable had, curiously enough, never once occurred to David. Norma's words came to him with the shock of complete surprise.

For a moment his thoughts raced tumultously. This explained much—yet there must be still more of which he was ignorant. He would reserve judgment until such time as Mrs. Trayle might enlighten him, should she think fit to do so.

For one instant the thought had assailed him that the case was worse than anything he had imagined. He thrust it aside as unworthy. His faith in Norma was not destroyed even yet.

"Your husband? I did not think he was alive."

If he had been ignorant of her secret he might not have said so much. It was impossible to be on his guard at all points at such a moment. But she did not question his reason for doubt.

"Unfortunately he is—as much as a drug maniac can be said to live," Norman answered., "He has been under control for years. His case is quite hopeless. Do you see, I am not free."

David assented gravely.

"I think it is only fair to tell you the truth," Norma went on, "although I hold that my past concerns only myself. Well—you can guess the rest."

David made a gesture of protest. He knew her secret in its completeness now, and desired only to spare her further pain. But she took no notice.

"I tell you this because I trust you—and because I am going away, and we may never meet again," she said. "I hope that it may make it easier for you."

Easier! With despair at his heart.

"The one person who may suffer is my little child," she went on in a low voice. "And I could not bear that. His future is what matters. You may find in that the explanation of what I have decided to do about him."

He understood fully—realized in its completeness the immensity of the sacrifice she was making for Hilary's boy. There was a lengthy pause, broken at last by Norma.

"So, you see, it's no use, David," she said in a lighter tone. "You have been deceived in me, but now you understand."

Then, as if realizing the utter hopelessness that must have fallen upon him, she laid her hand upon his arm, and, looking into his face, added gently, "I am sorry."

"Let me be of any use I can to you," was all David found to say, his house of hope lying shattered about him.

She answered readily, as though she had previously thought the matter out:

"When Colonel and Mrs. Denison leave my boy—as in the course of nature they must do—I should like you to be his guardian. Will you undertake that—and arrange it with them?"

David gave his promise and presently left her. Nor did he permit himself one last pressure of her small, cold hand.

(To Be Continued)

VANCOUVER ISLAND DISTRIBUTORS
DOUGLAS MACKAY & CO.
1214 Broad Street Phone 617

IT's the pass sign into the best company—the first regular step towards the mystic circle of smiling shiners—the drivers of the well-kept cars. The NUMBER SEVEN GROUP—three handy helps to car pride—provides all you need to keep the car spick and span. No. 7 Duco Polish for the body; No. 7 Auto Top Finish for the top; No. 7 Nickel Polish to make the bright parts brilliant. Buy the whole kit and you'll be surprised how easy it is to *keep that showroom shine!*

Send for this Sample Beauty Kit

Beautify your car at our expense. Send us this coupon (with 10 cents to partially cover cost of mailing) and we'll send you the following:

1 sample can of No. 7 Duco Polish,
1 sample can of No. 7 Nickel Polish,
1 sample can of No. 7 Auto Top Finish.

No. 7 Duco Polish
Removes mud stains, grease and oily film from the body of the car. Shines and preserves the finish.

No. 7 Nickel Polish
Takes the spots off nickel work like a charm, and it works just as well on brass and other metals, too.

No. 7 Auto Top Finish
Gives a lasting, brilliant finish that waterproofs all kinds of auto tops.

Made by the Makers of DUCO

FLINT PAINT AND VARNISH LIMITED,
Toronto 9, Ontario.

Send me your sample Beauty Kit for my auto. I am enclosing 10 cents to help pay mailing cost.

Name .....
Street .....
City ..... Province .....

7D2

ARAB STEED IS KING OF HORSES

Endurance Records Cannot Be Approached by Any Breed

MONTREAL, April 14.—The annual show which the Arab Horse Society held recently at the Agricultural Hall calls attention to the growing tendency in this country to cross the Arab with the English thoroughbred, writes Capt. J. L. K. Cockburn in The London Daily Mail.

No one today denies that the English stock needs improving, but until recent years most breeders looked askance at the idea of introducing Arab blood. This prejudice is now being steadily overcome as the wonderful staying powers of the Arab are universally admitted.

The Arab is, undoubtedly, the horse of the future, but his qualities are not always fully understood. He is the king of horses, the master of endurance, the picture of beauty. For about 7,000 years Arabian blood can be traced in almost any breed of horse.

But the Arab himself has derived nothing from any other breed of horse. He stands alone. Reared for centuries in the desert on scant rations, "roughing" it under trying conditions, performing remarkable feats of endurance where stamina alone could win through, he represents the survival of the fittest, developing and transmitting through generations his superb qualities of bone, muscle and temperament. His short back (he has one bone less in his spinal vertebra than any other horse and is thereby fitted to carry enormous weights, his powerful loins, deep ribs, and magnificent breathing capacity make him a perfect cross for any horse where excellent temper, alert intelligence, and weight-carrying qualifications are essential.

It is a mistake to say the Arab is light in bone. His bone is perfect in quality, density, fineness, and elasticity. Hence the immense value of an Arab cross with certain breeds that have large, spongy bone. Many people have wrong impressions regarding the shoulders of the Arabs, forgetting the muscular development necessary for carrying weight.

His well-shaped, springy pasterns and light well-carried head make him an ideal saddle horse and a perfect source from which to breed hunters, cavalry mounts, polo ponies, or horses where sound constitution and endurance are required. The well known Cossack cavalry have for years ridden horses bred from Arab mares and native sires, and at the present time the Polish Government is crossing Arab mares with the Yorkshire coach horse.

The endurance of the Arab cannot be approached by any other breed of horse. These are some performances of Arabs in recent years:

310 miles in 49 hours, 4 minutes, carrying 245 lbs.

300 miles in 52 hours, 33 minutes, carrying 246 lbs.

300 miles in 59 hours, 23 minutes, carrying 245 lbs.

260 miles in 51 hours, carrying 245 lbs.

The movement at present in this country is to cross with the Arab sire from the thoroughbred mare, but in my opinion it is better to breed from an Arab mare with a thoroughbred sire, the progeny having greater staying power and being better tempered. And speaking of the temper of an Arab, I have seen native children play about and even crawl betwen his legs without hurt.

Customer (going into certain fishmonger's)—"This haddock you sold me has gone bad."

Fishmonger—"Impossible, madam; it was only cured yesterday."

Customer—"Then it must have had a relapse."

Gas, biliousness, heartburn, dyspepsia and similar ills will not trouble you if you take Seigel's Syrup. Any drug store. (Advt.)

—CONFIDENCE—

Twenty-five years of continuous service in the Dry-Cleaning and Dyeing Business in Victoria, best expresses the *confidence* placed in us by our many friends and customers.

We have tried to live up to this *confidence* by giving a Dyeing and Dry-Cleaning Service with quality first as our constant aim.

Skill and craftsmanship have attained a high order of perfection in this up-to-date organization now in its *twenty-fifth* year of service. The finest homes in Victoria are included in our city-wide patronage.

DRY-CLEANING	The Glover Continuous Purification System is used—clean, pure cleansing agents, clarified water white every second—odorless, fresh and sweet, under an improved process.
DYEING	Experienced craftsmen using the most up-to-date methods insure as perfect work as is possible in the art of Dyeing.
RUG AND CARPET CLEANING	Equipped with the Rotary Shampoo System together with the Rug Dry-Cleaning process we can beautify and renew all kinds of rugs and carpets.
VALETERIA SERVICE	A new system of pressing that shapes your clothes. An up-to-date service in line with our reputation of using modern equipment.

Phone 717

VICTORIA DYE WORKS

J. A. GARDINER, Manager

Health and Diet Advice

By DR. FRANK McCOY

IMPROVEMENTS IN DIAGNOSIS

While the science of administering medicine to the sick body has not improved very much within the last thousand years, still, the science of diagnosis has reached a very high stage of development in the last century. Some physicians are still willing to diagnose or attempt to do so by simply looking at the patient's tongue or by taking his pulse, but the doctor who makes such snap diagnosis is rapidly losing his practice to the ones who are more conscientious and scientific, and who keep abreast of the times.

During the last twenty years the X-ray method of diagnosis has improved to such an extent as to make the diagnosis of such diseases as tuberculosis, stomach ulcer, gall stones, kidney stones and many other diseases quite accurate, and the physician can be reasonably sure of his diagnosis of these diseases. Of course, the X-ray by itself is not an infallible method of diagnosis, but should be supplemented by all of the other laboratory methods known to medical science.

The blood count test is also one diagnostic science which is of great value to physicians in determining the quality and quantity of the blood. This test will determine the color of the hemoglobin of the blood, and an accurate count can also be made of the number of red blood cells which carry nourishment to the tissues, and also of the white corpuscles which act as policemen in the body. A scientific physician can read the reports of the blood test and arrive at a definite understanding of their significance.

The examination of the urine is of great value to the diagnostician, who can by this means discover many diseases in their incipient stage, and by this be able to teach the patient how to avoid further trouble.

The sphygmomanometer, a blood pressure instrument, will show the tension of the arterial walls. This point is of inestimable value in many diseases.

The electro-cardiograph is an instrument which will draw a diagram of the heart action and show the relative strength of the different heart valves.

Metabolism can now be measured by a delicate instrument which will show how far metabolism has become perverted. Readings of this instrument will indicate when a patient has returned to normal health.

These are only a few of the methods of diagnosis which the modern physician uses. As the laymen learn to understand how well equipped the physician is today for diagnosing any kind of trouble, just that much quicker will he seek his doctor's assistance in discovering the early stages of constitutional or functional weakness.

The time will soon come when everyone will feel the value of going to their doctor every six months to have a complete physical examination made as they now go to their dentist to have their teeth looked over.

QUESTIONS AND ANSWERS

Question—Roy M. asks: "Will you please tell me the name of a medicated healing astringent plaster to use for inflamed kidneys?"

Answer: I do not know of any medicated plaster which will have any effect on inflamed kidneys. Any inflammation of the kidneys is produced either by infection through the genito-urinary organs or from the kidneys being forced to throw out excessive amounts of bodily toxins.

Question—True and Tried writes: "We have your book, read your articles in our paper, and follow your menus. But neither my husband nor I can handle the evening meal, so I wish to know if it would be all right to use orange or grapefruit juice in the evening instead of a meal."

Answer: There can be no harm in your changing your meals about so as to use the lighter meal in the evening. Just balance the other meals of the day accordingly.

Question—Very Anxious writes: "My neck is very thin. If I should rub olive oil or cocoa butter into it every night would either of the other tend to nourish it? Or could you suggest something else? Has either one or the other any fattening properties?"

Answer: The actual rubbing will help to increase the circulation, but oils are not sufficiently absorbed through the skin to have any effect in increasing fat in the tissues. The best way to develop your neck is to take suitable exercises for those muscles in the neck. But there is certainly no advantage in making the neck fatter.

Correspondents wishing to communicate with Dr. McCoy are advised that his address is Builders Exchange Building, Los Angeles, California, U.S.A.

England's fifteenth artificial silk factory has just been started at Nottingham.

Kitty McKay

By Nina Wilcox Putnam

The girl friend says she's wrecked their lawn mower so the neighbors can't borrow it.

PRINTING LITHOGRAPHING

Good Printing Will Protect You and Act as Your Advance Salesman

Good Printing Can Be Had In the Form of

Catalogues Booklets Broadsides
Blotters Letterheads Labels, Etc.

Our Printing Is Good

Let Us Estimate On Your Requirements

THE COLONIST

Commercial Printing Departments
1211 Broad St. Phone 197
BOOKBINDING PAPER RULING

QUEEN SENDS DOLL

LONDON, April 9. — The Queen has sent to the London Museum a beautifully dressed doll, representing Queen Alexandra when she was a girl. The doll, which is fifteen inches high, was made in 1863, and is perfectly dressed according to the fashion of the day, including a crinoline. The dress is made of silk in the Queen's favorite mauve shade. A little panne velvet jacket is worn over the dress. It is lined with white silk and trimmed with white silk braid. The pink underskirt is worked in crochet. The correct hairdressing fashion of the time is illustrated in this doll. Pads were then worn at the nape of the neck and the hair tucked under. A net was worn over the head. The doll's jewels consist of a large brooch at the neck of the dress and a small pearl necklace. There is also a long gold chain. A bouquet of pink roses is carried. All the garments are beautifully made by hand.

William Barrie, a young Rhymney miner, risked his life by descending a fissure in the well-known moving mountain at Troedrhiwfuwch, in the Rhymney Valley, to rescue a dog which had run down after a fox.

He managed to rescue the animal, more dead than alive, and was heartily cheered.

Barrie was lowered by pit colleagues. They worked for a time to widen the crack at the top, to give Barrie enough space. Colliers' lamps were attached to the end of the rope. Barrie went down ninety-five feet before he reached the dog.

Three Churches Evangelize Victoria Chinese

Centres in Chinatown Manned by Large Staff Of Christian Workers

Many Activities, Religious, Educational and Social, Contribute to Betterment of Local Orientals—Chinese Medical Practitioner Is Acquisition to City's Health

Anglican, Presbyterian and United Churches Hold Monthly Union Service

WHATEVER be the solution of the economic and social situation created by the presence of a large number of Orientals in Canadian life, and whatever be the attitude taken by public bodies toward these aliens, a hurried visit to the three missions to the Chinese carried on in this city by the Christian churches attest to a friendly spirit and an earnest effort to bring to them the best that Canadian Christianity and Canadian civilization can give. At the expense of thousands of dollars every year, a dozen or more trained helpers are provided by the churches to bring the blessing of the Christian gospel, provide instruction for the younger children in kindergartens, and for older ones in afternoon and evening schools; a social centre for young men after the fashion of the Y.M.C.A.; a playground enthusiastically patronized; a residential school and home for girls, including orphans and those that are adrift; and latest of all, a thoroughly trained physician of their own race and language. The mention of these things suggest the fraternal approach that Canadian Christians, at least through their organizations, make to the Asiatics in this city.

THE GOOD HOPE MISSION

On Johnson Street, near the bridge, is the headquarters of the Anglican mission, which bears over the door on English and in Chinese, the inviting title of "Good Hope Mission." It is a commodious building, the ground floor having a school room, a hall and an attractive little chapel. Above are the parsonage and social rooms. The priest in charge is Rev. D. B. Li, who took charge in 1924, having come from Kenyon College, Ohio, where he took his Bachelor of Divinity degree. A Sunday School and an evening service, a daily night school where about sixty boys and girls receive instruction in their own language and in Christian doctrine, a daily kindergarten for the little ones, and a fine young men's class which meets on Wednesday and Friday, are the principal activities of this mission, which seems to have gathered about it quite a number of children and young men. Mrs. B. Field, assisted by Miss McIntosh, look after the kindergarten and visit, along with Mrs. Li, the women of the congregation.

Alongside the building is a delightful playground open to all comers. Here are swings, toboggan slides, teeters and the like, a clean sandy floor with a border of flowers which it was good to observe were well cared for by the children. Here the toddling kindergartners play their little games and the pupils of the night school take recreation before and after the study sessions. The friend of the children who is mainly responsible for the initiation and upkeep of this very useful play centre is Mrs. R. B. Mosher, who in this way is making a fine contribution to the character formation of the children of the local Chinatown.

PRESBYTERIAN MISSION

What is appreciatingly described in the story of the Canadian Presbyterian missions as "the lovely little church in Victoria," is the centre of the activities of this church among the local Chinese. It is situated on the corner of North Park and Blanshard Streets and the minister in charge is Rev. M. S. Leung, who has been seventeen years in the city and was ordained eight years ago after having received his theological training in Canton, China. A large number have been baptized in connection with this mission, though most of them are not now resident in Victoria. The good indeed that is done through these Christian agencies becomes widely disseminated through the necessarily transient nature of the Chinese, who are compelled to move from place to place in pursuit of a livelihood. The investigator was informed that the Chinese population in this city is not more than one-half what it was four or five years ago.

The Presbyterian Chinese Sunday School is prospering with 100 children on the roll, and with four English and four Chinese teachers. Mrs. E. McQueen and Miss Gertrude Scott with Miss Lily Chan as Chinese helper, are associated in the conduct of a kindergarten, older children, and women's classes and in visitation among the homes. This mission has the distinction of having the first Chinese Women's Missionary Auxiliary in Canada. One of the former Sunday School boys, David Lee, who came to Victoria about seven years ago unable to speak a word of English, has returned to China to take high school and university work in training as a medical missionary among his own people.

UNITED CHURCH MISSION

At the United Church mission at 528 Fisgard Street, a bell hung over the church porch calls the neighborhood to the services which are held three times each Sunday. The minister in charge is Rev. C. H. Lum, and the superintendent of the Sunday School is Dr. B. D. Gung, who is assisted by Mr. A. Wilderspin and Ross Jing. There are the usual weekday features of Chinese mission work, the kindergarten every morning, the after school classes for children and evening classes for adults. Girls' mission circles and junior mission bands are other methods of child training and Christian culture. The observer who happened upon the final rehearsal for last Friday evening's Easter concert found the usual group of bright, happy—and sometimes giggling—girls "saying their pieces" on the platform, Miss Mossop, a graduate of the Toronto School of Missions, who came here in September, 1926, is assisted in the women's and children's work by Mrs. Jing, who received her training in the local Oriental Home.

Of the Oriental Home on Cormorant Street a story complete in itself might easily be written. For here is a residential school for Chinese and Japanese girls, unique of its kind on this continent. It provides Christian education for the daughters of Oriental homes and for orphans, and it is also a shelter for girls in distress. It has nearly fifty in residence who are looked after by a splendid staff under Miss A. Martin as superintendent, which includes Miss Madelaine Baker, Miss Baker, Miss Staples, Miss Ede, and Dr. Anna Henry, on furlough from China.

CHINESE PHYSICIANS

Speaking of Chinese daughters of Victoria, her many friends will be glad to learn that Dr. Victoria Chang, herself a native daughter, is expected home on furlough next year from a very successful career in medical work at Kongmoon in South China. Dr. Chang is head of the Marion Barclay Hospital in that populous city. It is a general hospital for men as well as women and children patients. Dr. Chang took a brilliant course in Toronto University Medical School and was given an appreciative farewell by her friends on leaving Victoria some four or five years ago.

Another Chinese graduate of the Toronto University Medical School has settled here to practice among his countrymen under the auspices of the United Church of Canada. Dr. B. Gung is a product of the Chinese missionary work in Victoria, having received his Christian training at the former Methodist Mission on Fisguard Street, the Sunday School of which he now is superintendent. The opportunity of having a thoroughly equipped medical man of their own race and speaking their own language is much appreciated by his fellow-countrymen, who are coming to consult him in rapidly increasing numbers. Local practitioners naturally take advantage of his assistance with their Chinese cases. The Chinese Benevolent Association has placed its hospital on Herald Street under his care.

CHINESE UNION SERVICES

Without any planning to that end, this brief survey happens to be issued on the day of the monthly union service which has been for the past year a feature of the life of the Chinese Christian community. For a number of years there has been a Chinese Christian Union in existence, which devoted itself to joint consultation and co-operative action on local matter affecting the Christian churches. The joint union service is a step forward and is in line with the Chinese genius as shown in the advanced condition of church union in China itself. The local services rotate between the three communions, the pastor of the inviting church conducting the service according to the practice of his own denomination, while the two visitors give addresses. Tonight the service will be held in the United Church on Fisguard Street, and will be conducted by Rev. C. H. Lum, Rev. B. D. Li and Rev. M. S. Leung giving addresses.

As suggested at the beginning of this article, whatever may be the reader's economic and political opinions on the Oriental question the total influence of these unselfish Christian workers in bringing up the foreign children in the best type of Chistian training, in providing centres of moral and spiritual culture in Chinatown, in aiding in the physical and educational programme that every self-respecting community endeavors to carry out, would seem to call for the appreciation of all who are interested in humankind and especially for those who inhabit the same city and country in which we dwell.

Oak Bay Pastor Came Two Years Ago

REV. W. A. GUY, B.A., B.D.

Was inducted as minister of Oak Bay United Church on April 12, 1926, his last charge having been in Vernon, B.C. Mr. Guy is the chairman of the Victoria Presbytery of the United Church.

DR. SIPPRELL TO GO EAST

Pastor of Metropolitan Church Will Speak Today Before Leaving for City of Toronto

MR. W. H. GOODWIN IS NOTED VISITOR

Rev. Dr. Sipprell will leave on Monday by way of Seattle en route to Toronto to attend the meeting of the Foreign Mission Board of the United Church of Canada. Dr. Sipprell has been a member of the mission board for several years. Important matters will be discussed as relating to the co-operation of the home church with the churches on the foreign field, especially as regards the work in China. During Dr. Sipprell's absence, the pulpit will be supplied by Revs. Guy, Armitage, Fraser and Strachan.

Rev. Dr. Sipprell will occupy his pulpit on Sunday at both services. At 11 a.m. he will speak on "Where Do We Go From Here?" in which theme he will endeavor to set forth what steps should be taken to render life for individual, church and state more effective. He will be assisted at this service by Mr. W. H. Goodwin, of Montreal, who will also speak on Tuesday evening at a public gathering under the auspices of the Brotherhood. Miss Jean Stevenson, of Vancouver, will sing. The sacrament of the Lord's supper will follow the morning service. At the Sunday school session, Rev. George Webber, secretary of the Lord's Day Alliance, will give a brief address.

At 7:30, Dr. Sipprell will speak for the League of Nations campaign on the subject "War or Peace, Which?" Dr. Sipprell will tell what the league stands for, what it has already accomplished and what it may be made if regarded as the part of a great Christian movement. Metropolitan services will be of great practical interest to all.

Metropolitan Brotherhood will hold its next meeting on Tuesday at 8 p.m. in the schoolroom of the church. The meeting will be open to women as well as men. The feature of the evening will be an address and conference by Mr. W. H. Goodwin, of Montreal, who will speak on "The New Line-up." The theme will present the opportunity of the men of the church to win all the areas of life to the ministry of the Kingdom of God. Mr. Goodwin is of the opinion that in a Christian community the operators in any group representing any interest in life ought to make their work a contribution in advancing the interests of the Kingdom of God and that he succeeds most who serves most. An interesting and profitable evening is promised all who attend. Mr. Goodwin has retired from business to devote his time to arousing the laymen of the Church of Canada to their opportunity to do business for Jesus Christ.

PEACE SERMONS AT ST. ANDREW'S

REV. H. P. S. LUTTRELL WILL ENDORSE LEAGUE OF NATIONS

National Drive Will Be Observed With Special Addresses on Behalf of League of Nations

St. Andrew's Presbyterian Church will join with other churches in the city in giving moral support to the League of Nations at both of the services today. The preacher for the day will be Rev. H. P. S. Luttrell, B.A. The morning subject will be "The Price of Peace" (Isaiah 2:4). The speaker will point out that the Lord is judging among the nations and rebuking many peoples, and through the League of Nations showing the world a better way. In the evening, the subject will be "The Moral Equivalent of War." It will be shown that if war be abolished, the fighting instinct of man will still find abundant scope for expression in the subjugation of the devils of selfishness and brutality still rampant in human hearts and in society, and here the brave and the strong and the heroic can still win victories, which though bloodless are the more glorious.

VICTORIA WEST HAS LEAGUE OF NATIONS TOPIC

Rev. H. J. Armitage will have the appeal of the League of Nations in mind in preaching this morning on "The Saving Element in Men and Nations." At 7:30 o'clock the subject will be "A Message for Honest Doubters," or, as someone has said, "Growing Pains of the Soul." This message aims to be an encouragement to all who have religious doubts and also to point out the duty of the church to turn doubt into faith in the individual life by revealing the living Christ. Good music at each service and a cordial invitation is given.

DIVORCE IS NEW THOUGHT THEME

Today at the New Thought Temple, Dr. A. F. Barton will speak at both services. This morning at 11 o'clock he will speak on "Developing Your Talents," and at 7:30 o'clock this evening he will speak on "Divorce." This subject will be really a continuation of Dr. Barton's sermon on "Holy Matrimony," which he delivered last Sunday evening to a very enthusiastic and large gathering, and is being given in response to many requests for light on this vital matter.

LECTURERS ON BRITISH-ISRAEL

"Some Objections to British-Israel Reviewed" will be the theme of an address by Mr. W. H. Blackaller in the King's Hall, on Monday at 8 o'clock. The speaker will answer any questions bearing on the subject.

The Good Hope Mission

The headquarters of Church of England work among the Chinese of Victoria is in a commodious building near Johnson Street Bridge. Rev. B. D. Li, B.D., the priest in charge, is shown in centre of group of his Young Men's Society

TO PREVENT WAR BY SAFETY FIRST

DR. DAVIES WILL SPEAK ON LEAGUE OF NATIONS TOPIC AT ROYAL VICTORIA

Morning Subject is "The Doctor Scores the Parson"—Will Deal With Soul-Sickness

"International 'Safety-First'" or "Industrial Common Sense Applied to Diplomacy" will be Dr. Clem Davies' theme this evening. By special request, the Temple pastor will speak on the special topic suggested by the great League of Nations Society drive.

"The Doctor Scores the Parson" or "Medical Common Sense Applied to Religion" will be the subject at the morning hour of worship. Dr. Davies will speak on religious sanitation and spiritual anti-toxins, and show that the modern clergyman in his dealing with soul sickness may be as progressive as the physician in his treatment of bodily diseases and health of the physique.

A great League of Nations rally will be held at night in the spacious Royal Victoria, where the City Temple services are held. By insistent request from scores of men in his congregation, the Temple pastor will retrace the dangers of nationalism and show the inevitable trend toward war once again, unless the disembodied ventures toward peace are focussed up and made dynamic into a "league to outlaw war."

Livingstone House, the new home of the London Missionary Society, was recently opened by Sir Frederick Whyte. Broadway, in which the building stands, was once the scene of a hay market. Nearby the famous brigand, Dick Turpin, used to be a familiar figure. By way of contrast, the secretary said that while the highwayman held up people for their money or their life, the missionary society asks for your money and your life.

Theosophical Society Meets Now on Monday

A change has been made in the evening of the public lectures of the Victoria Independent Theosophical Society. Instead of Sunday, as hitherto, they will be held on Monday evenings. Tomorrow night at 8 o'clock Mr. C. C. Fuller will lecture on "The League of Nations." The meeting is freely open to the public and will be held in the rooms, Jones Building, Fort Street. The usual open discussion of the subject will follow the lecture. The Thursday study meetings will be held as usual.

LORD'S DAY CASE TO BE STATED

Revs. G. G. Webber and J. G. G. Bompas Will Take Services at First United

The services at First United Church last Sunday were of a peculiarly impressive character. In addition to the Easter theme, there was the celebration of the Sacrament of the Lord's Supper both morning and evening, when over 1,050 communicants participated, about fifty of these being young people who communed for the first time.

This morning the pulpit will be occupied by Rev. G. G. Webber, secretary of the Lord's Day Alliance, and Rev. J. G. G. Bompas will be the preacher at the evening service. He will speak on "World Brotherhood."

Chinese Christians are averse to such metaphors as centre around words like king, throne, army, battle and fight, according to Mr. Cheng Ching Vi, as reported in The Boston Congregationalist. The hymns "Onward, Christian Soldiers" and "Fight the Good Fight" are not inspiring, he affirms, to men whose hopes are fixed upon a radically different ideal of life. Brotherhood and fellowship and mutual helpfulness are mentioned as the objects for which the Chinese are striving.

League of Nations Appeal Is Made

THE participation of the churches in the nation-wide effort to increase the membership of the League of Nations Society and promote the cause of world peace is shown in the announcements of today's services.

The Christian observance of the Lord's Day will receive treatment in a number of pulpits.

As one result of the splendid work of the church choirs in the Musical Festival of last week, several of the choirs will render the competition numbers at today's services.

CATHEDRAL TO HEAR WORLD CALL

Rev. F. C. Chapman to Give Lecture on "Moslem World" Monday—Dean Preaches Today

The Dean of Columbia, Very Rev. C. S. Quainton, D.D., will be the preacher in Christ Church Cathedral at Matins at 11 o'clock this morning, and also at Evensong at 7:30 o'clock. Other services will be Holy Communion at 8 o'clock and after Matins.

On Monday afternoon at 3 p.m., in the auditorium of the Memorial Hall, the third of the series of lectures on "The World Call," under the auspices of the Woman's Auxiliary, will be given by the Rev. F. C. Chapman, rector of St. Paul's Church, Esquimalt, the subject being "The Moslem World." All W.A. members and their friends are cordially invited to attend.

REV. S. R. HART IS PREACHER AT ST. MATTHIAS' TODAY

The services in St. Matthias' Church today will be Matins and Holy Communion at 11 o'clock and Evensong and sermon at 7:30 o'clock. The preacher this morning will be the Rev. S. R. Hart, and Rev. F. A. Ramsey will preach this evening.

PEACE OFFERS DAY'S TOPIC

Rev. F. A. P. Chadwick to Give Support at St. Church to League of Nations

MORNING SUBJECT IS "LORD'S DAY"

Two themes of vital importance will be dealt with by Rev. F. A. P. Chadwick in his sermons in St. John's Church today.

This morning Mr. Chadwick will preach on "The Lord's Day in Modern Life."

At the request of the League of Nations Society of Canada, Mr. Chadwick will deal with this subject this evening. The League of Nations Society requests that the Christian Church assist in the good work of creating the widest possible interest in the ideals of world-wide peace.

An organ recital will be given before the evening service at St. John's, when Mr. G. J. Burnett will render the following numbers: "Communion" (Guilmant), "Grand Chorus" (Tours), and "Angel Voices" (Batiste).

ST. PAUL'S TO USE BEATITUDE THEME

In St. Paul's Presbyterian Church, Henry Street, Victoria West, the morning subject will be "Blessed Are the Peacemakers," and in the evening "I Was Not Disobedient Unto the Heavenly Vision." The Rev. J. S. Patterson will preach at both services. There will be fifteen minutes of gospel singing before the service.

The hobby of a Chicago pastor is the collection of empty bottles. He has nearly one hundred bottles, from tiny vials to quart size, of plain and fancy design. Most interesting of all he numbers among his treasures eight empty whisky bottles, each of them with a history. One flask is worth $175.

FIRST BAPTIST CHURCH
QUADRA AT MASON
James Strathan, Minister — Oliver R. Stout, Director of Music
11 o'Clock—Morning Worship and Church School
"THE LEAGUE OF NATIONS"
Solo by Miss Myrtle Steenson
7:15 P.M.—Fifteen Minutes of Praise
7:30 P.M.—"VICTORIES OF FAITH"
Anthem—"I Will Extol Thee" ..... Wilde
Monday—B.Y.P.U. at 7:45 P.M.
Wednesday evening at 8 o'clock, an important business meeting of the church.

Metropolitan United Church
CORNER QUADRA STREET AND PANDORA AVENUE
Rev. W. J. Sipprell D.D., Pastor. C. A. Dowland, Choirmaster. E. Parsons, Organist
10 A.M.—Class Meetings
11 A.M.—"WHERE DO WE GO FROM HERE?"—Dr. Sipprell
Anthem—"There Is a Green Hill" ..... Booth
Soprano Solo—"I Will Extol Thee" ..... Costa
Miss Jean Stevenson, of Vancouver
2:30 P.M.—Sunday School Session. Address by Rev. George Webber
7:30 P.M.—"WAR OR PEACE! WHICH?"—Dr. Sipprell
Anthem—"As It Began to Dawn" ..... Foster
Solos—Mrs. George Reid and Mr. P. Edmunds
Contralto Solo—Early Will I Seek My Jesus" ..... (From "The Atonement")
Miss G. Townsend
A CORDIAL WELCOME TO ALL

Central Baptist
WE PREACH CHRIST CRUCIFIED, CROWNED AND COMING
Services held in Eagles' Hall, above B.C. Electric Showrooms, corner of Douglas Street and Pandora Avenue
Pastor, J. S. Rowell. Phone 26547
Sunday School and Bible Class at 9:45 A.M. All Welcome
Morning Worship, 11 o'Clock
"THE KEY TO THE DOOR OF THE VICTORIOUS LIFE"
The Lord's Supper following the Morning Service
Evening Gospel Service at 7:30 (Song Service at 7:15)
"THE CHURCH MARRIED TO THE WORLD"
Being Fifth in Series of Chart Studies on the Revelation. This study answers many of the questions being asked by the different churches of our day
A Cordial Welcome — Hearty Singing — Pray for Revival

VICTORIA CITY TEMPLE
Clem Davies, Pastor
A. L. Oakley, Secretary
ADMINISTRATION CENTRE
Temple Hall, North Park Street
SUNDAY SERVICES AT ROYAL VICTORIA
11 A.M.
"The Doctor Scores the Parson!"
(Medical Common-Sense Applied to Religion)
NIGHT
Great League of Nations Rally
Temple Band Concert Programme From 7 to 7:30
Evening Theme
"International Safety-First"
(Industrial Common Sense Applied to Diplomacy)
MUSIC—WONDERFUL HYMNS
Contralto Solo, Madame Claudet Sings "Abide With Me"
Welsh Tenor, Llewellyn Jones, Sings "Seek Ye the Lord"
(Choir Obbligato)
BAND NUMBERS
"Romance," "Maritana," "Pirates of Penzance" and "The Royal Trophy"
DR. CLEM DAVIES PREACHES
"Where Religion Cheers"

PUBLIC LECTURE
Will Be Given in the
MEMORIAL HALL (Christ Church Cathedral)
By
THE VERY REV. DEAN QUAINTON
On
MONDAY, APRIL 16
Subject:
"HOW TO SPEAK"
The lecturer will deal with the following topics: Could everyone become a public speaker? A good delivery, knowledge, experience, imagination, humor, after-dinner speaking, platform speaking, preparation, fluency, learning by heart, gestures, elocution, rhetorical tricks, defects and excellencies of style, etc.
The Lecture Will Begin Punctually at 8 P.M.
Admission Free — Collection for Memorial Hall Expenses

"I. B. S. A. RADIO LICENSES"
THE TRUE REASON FOR THEIR NON-RENEWAL

A Mass Meeting in Protest
To Be Held in the
Playhouse Theatre, Today, April 15, at 7:30 P.M.

All who would know the truth, and who desire Freedom of Speech, of Religious Thought and of Worship, are earnestly invited to attend, hear both sides of this question, then add your name to the many thousands who have already signed the petition to be presented to the Right Hon. W. L. Mackenzie King, Premier of Canada.
Speaker:
MR. W. F. SALTER
Canadian General Manager
International Bible Students Association
SPECIAL NOTICE—If you are unable to attend this lecture and desire to join with us in this protest, send your name and address to the I.B.S.A., 750 Market Street, Victoria, or write to the Department of Marine and Fisheries, Ottawa, Canada, or do both.
SEATS FREE — ALL WELCOME — NO COLLECTION

HEROIC APPEAL WILL NOT PERISH

Rev. J. Strachan Will Speak at First Baptist on Christianity as Substitute for War

The minister, James Strachan, will preach at both morning and evening services at the First Baptist Church. The League of Nations as one of the most important of all modern institutions will be the subject of the morning service. Miss Myrtle Steenson will render a solo.

In the evening the minister will preach on "The Victories of Faith," when he will show that the abolition of war will not deprive the human race of "an appeal to the heroic." "The substitute for war" is amply provided for in the Christian religion. At the evening service the choir will render Wilde's "I Extol Thee."

The B.Y.P.U. will meet on Monday at 7:45 o'clock. On Wednesday evening one of the most important business meetings in the history of the church will be held at 8 o'clock.

BAPTIST PASTORS TO EXCHANGE PULPITS

Emmanuel Baptist Choir Will Sing Test Piece at Evening Service

The ministers of Douglas Street and Emmanuel Baptist Churches will exchange pulpits this morning. The congregation of Emmanuel Church will welcome this visit of the Rev. W. T. Tapscott, whose sermons are always instructive and inspiring. As Mr. Tapscott has found it necessary, because of physical disability, to resign the pastorate of the Douglas Street Church, to take effect at the end of the present month, his visit will be of a farewell character. At this service the choir will sing the anthem, "Behold How Good and Joyful" (Clark-Whitfield).

Rev. Henry Knox will conduct the evening service and preach a sermon on the subject, "Amendment in Life." At this service the choir, which received such favorable criticism after singing at the Musical Festival, will sing one of the test pieces, "In Thee, O Lord, Have I Put My Trust" (Tours). Strangers are heartily welcomed at the services.

CENTRAL PASTOR TO ANSWER QUESTIONS

Rev. J. B. Rowell Continues Chart Studies in the Book of Revelation

This evening the pastor of the Central Baptist Church, J. B. Rowell, will speak on an important theme, viz., "The Church Married to the World," being the fifth in the series of chart studies on the book of Revelation. During his address Mr. Rowell says he will answer some questions being asked by the churches of our own day: e.g., "Why the Modern 'Isms'?" Should the church be allied to the State? How far may the church go in using a varied programme to win non-churchgoers? The evening service is preceded by a rally for prayer at 7 and a song service at 7:15 o'clock. In the morning the pastor will speak on the deepening of the spiritual life, taking for his subject, "The Key to the Door of the Victorious Life." The Lord's Supper will follow the morning service. The mid-week prayer meeting will be held in the new Y.W.C.A. at 8 o'clock, to which all are welcome.

SPEAK ON LEAGUE

Monthly Naval Church Service Will Be Held at Esquimalt United Church This Morning

The monthly Naval Church service will be held in Esquimalt United Church, Admiral's Road this morning at 10:45 o'clock. The morning choir will lead the praise and render the anthem. The subject of the address will be "The Man on the Bridge."

This evening at 7:30 o'clock a full choir will render the anthem "Gracious Is the Lord," by C. H. Gabriel, and the soloist will be a new voice in the congregation, Miss Nancy Barr, mezzo-soprano, who will sing "The King of Love My Shepherd Is" (Gounod) and "All Embracing Love" (Lowell). In view of April 17 being the League of Nations day, the work of the League and its great international objective of world peace will be the theme of the evening address. The minister will be in charge of both services, and will take pleasure in extending a cordial welcome to families arriving in the community and to all visitors.

ST. ALBAN'S GARBED IN EASTER GLORY

Beautiful Decorations Displayed in Oaklands Church—Rev. Wm. Barton Evening Preacher

After being stripped of any ornament at all for Good Friday, St. Alban's Church was literally in a blaze of gold for Easter Day. A very effective decoration was arranged by the ladies, led by Mrs. Andrews, president of the Ladies' Guild. A handsome cross of golden hyacinths, the work of Mrs. Headdy, was placed over the sanctuary. The services throughout the day were well attended and the increase in number of communicants was well maintained. Rev. Wm. Barton will preach at the evening service today.

Universal Church to Hold Evening Service

The Universal Church of Christ, S.O.E. Hall, 1216 Broad Street, at three o'clock this afternoon, will hold a silence and study class. At 7:15 o'clock a song service precedes the evening service at 7:30, the subject being "The Conqueror." Mrs. Florence Wiffen is the speaker. All are welcome to these meetings. A healing period is held at the close of the evening service.

The Presbyterians of the United States are proposing to erect in Washington, D.C., the largest cruciform church in the country which if not a cathedral. Five million dollars are required.

Christendom the World Over

A Weekly Review of Religious News

Out of the heart of Africa and from the district where ruled the old sorcerer chief, Sekhome, has come a gift to the Livingstone Memorial House at Blantyre, Scotland. It is one of the eight picture-tableaux in a gallery depicting the main characteristics of life in Africa. The painting will be executed by the artist who prepares the plaque of Earl Haig that is to be placed in the National War Memorial, Edinburgh. The gift came from the chief of the Bamangwato tribe, the people of the late King Khama, the Christian African ruler, on the suggestion of a missionary at Sorowe, the capital. He writes that the idea quite gripped the chief and his headmen, who loked upon it as an honor to share in the memorial. It cost them £150, and their willingness shows how far this people have advanced from the days of Sekhome, who, it will be remembered, asked Livingstone for medicine to change his heart, which was "proud and angry always."

FACTS ABOUT ENGLISH BIBLE

Some painstaking person has assembled the following facts about the authorized version of the English Bible:

The Bible contains 3,566,480 letters, 810,697 words, 31,175 verses, 1,189 chapters and sixty-six books. The longest chapter is the 119th Psalm; the shortest and middle chapter the 117th Psalm. The middle verse is the eighth of the 118th Psalm. The longest name is in the eighth chapter of Isaiah. The word "and" occurs 46,627 times, the word "Lord" 8,000 times. The thirty-seventh chapter of Isaiah and the nineteenth chapter of the second book of Kings are alike. The longest verse is the ninth of the eighth chapter of Esther; the shortest verse is the twenty-fifth of the eleventh chapter of John. In the twenty-first verse of the seventh chapter of Ezra is the alphabet. The finest piece of reading is the twenty-sixth chapter of Acts. The name of God is not mentioned in the book of Esther. The Bible contains knowledge, wisdom, holiness and love.

TWO CHURCH LEADERS GO

"A beautiful and gentle spirit was Dr. Chavasse, Bishop of Liverpool, who died at the age of eighty-one last Sunday morning at Oxford as the bells rang for morning worship. No man in the Church of England was more beloved than he." This is part of a tribute paid to the successor of Dr. Ryle and the predecessor of Dr. David, in issue for March 18 of The Scots Observer. Dr. Chavasse brought to success the project of the cathedral as instituted by Dr. Ryle. He lost two sons during the war, and it was then he preached from the text, "Though He slay me, yet will I trust Him."

"Maker of the Baptist denomination" is the strong characterization given by Arthur Porritt, editor of The Christian World, of the late Rev. Dr. J. H. Shakespeare. Mr. Porritt says that that situation of "gaping wounds and unhealed animosities" resulting from the Down Grade controversy, and the many knotty denominational problems crying for solution required a secretary of "clear vision and steely will." Dr. Shakespeare proved to be the man of the hour. With remarkable foresight and accurate judgment of men, combined with a genial, approachable and sympathetic spirit and an enormous capacity for work and an executive power of high order, the secretary brought the divided ranks into unity and set the denomination in England upon its feet. Turning to larger fields, he organized the World Baptist Federation, and the first Baptist World Alliance, which is holding its fourth congress in Toronto next June, met first in London in 1905 through his initiative. He was European secretary of the Alliance till his death. Throwing himself whole-souledly into the cause of reunion, he was one of the stoutest advocates of Christian unity in the deliberations following the Lambeth Conference.

HERE AND THERE IN CANADA

Five bills that were before the Private Bills Committee of the Ontario Legislature affecting divisions of property between the United Church of Canada and the Presbyterian Church were not reported to the House, as the report of a small committee of the Private Bills Committee affecting settlement by agreement had been adopted by a large majority. This action brings to an end any disputes regarding property between these two bodies in Ontario. In British Columbia an amicable settlement was reached over a year ago.

The residential schools for Indian girls, conducted by the various communions are graduating girls that have learned some lessons in sportsmanship, co-operation, industry and Christian service. Some of the recent graduates have gone into the professions of teaching and nusing. An Indian girl of Kitimat, B.C., took first and second prizes for needlework at Prince Rupert and Vancouver resepectively. A student in the Coqualeetza Institute, Miss Minnie Wesley, received a gaid medal for the best essay in Canada in the competition among Indian schools carried out by the National Confederation Committee.

In connection with the meeting of the Presbyterian General Assembly to be held in Regina next June, all the preaching appointments within traveling distance will be supplied by commissioners of the Assembly.

At a recent gathering of students for the purpose of promoting international fellowship, there were seventy persons representing sixty universities in fifteen different countries and seven of the nine Provinces of Canada. Among the countries represented were Switzerland, Czechoslovakia, Brazil, India, Egypt, Syria, Poland, Germany, Rumania and Sweden.

Rev. F. W. Boreham, of Australia, author of a well-known series of popular religious books, will visit Canada this Summer, his engagements bringing him in late September to the Western Provinces.

OAK BAY CHOIR WILL GIVE PRIZE FESTIVAL ANTHEM

This morning service at Oak Bay United Church will be devoted to the interests of the League of Nations. At the evening hour some of the higher values of Sunday and its ministry to the lives of men and nations will be reviewed. The thought addressed to the children during their half hour period will be on the making of "the rope of peace." The choir is expected to render the anthem, "Triumph and Thanksgiving" at the evening service. This was one of the numbers sung at the recent Festival the rendition of which gained for the choir the award of the Kiwanis Shield.

The Women's Missionary Society of the church announces an open meeting on Wednesday night next, when the Easter thank-offering service will be held. Mrs. James Hood will give the address.

COTSWORTH CALENDAR GAINS MORE SUPPORT

Prominent Business Men as Well as Astronomers Endorsing Fixed Date Idea

MONTREAL, Que., April 14.—Persian Omar, according to his own verses, devoted many years to rebuilding the days and months into a new calendar, only to find that all his astronomical skill could not eliminate "Unborn Tomorrow and Dead Yesterday."

For nearly half a century a British emulator of the poet-astronomer, Moses B. Cotsworth, has been urging no less radical a change than the addition of a month to the twelve which the Gregorian calendar allots to the year. Recently he has gained the ardent support of prominent business men, as well as astronomers, in many countries of the world, notable among Canadian enthusiasts being George Eastman, the camera man.

The innovation is at present being seriously considered by the League of Nations and it is probable that that august body will prepare tentative legislation, to be submitted to the various governments for enactment. Should the nations of the world agree to simultaneously abandon the Gregorian calendar in favor of the thirteen-month calendar it is declared that the inevitable inconveniences and difficulties would be quickly overcome and that the scheme would be working smoothly within two years.

Under the proposed plan the months will contain an equal number of days and weeks, instead of manifesting their present irregularities. Each would be composed of twenty-eight days or four weeks, with the awkward extra day of the normal year tucked away, dateless, between December 28 and January 1. Of course each Leap Year would provide an extra day to be disposed of, but what is a day more or less to an enthusiastic calendar reformer?

Among the numerous advantages cited by the protagonists of the "International Fixed Calendar" are the elimination of inaccurate comparisons now caused by the unequal day and week lengths of the months; the coinciding of month-end and week-end; the simplifications of business and commercial calculations through pay days, Sundays and week days falling on four set dates each month, year in and year out; elimination of confusion at present attendant upon setting dates in advance; pinning down of holidays to permanent week-days; a fixed Easter, and a speeded-up turnover of money through the change from twelve to thirteen monthly settlements.

It is proposed that all public holidays fall on Mondays, the reformers urging that this would, in addition to pleasing the workers, improve matters for the employers by doing away with awkward mid-week breaks. The proposal to shackle that restless feast day, Easter, has met with approval of leading ecclesiastics and churchmen, it is claimed.

Against this, the defenders of the Gregorian calendar set a long list of disadvantages, featured in which are the difficulty of dividing a thirteen-month year into quarters; the increase in the number of monthly closings, reports and statements; the awkwardness of the annual blank day with its nameless sister recurring every four years; and the general upsetting of long established custome.

A rival thirteen-month calendar which was widely discussed a score of years ago provided a more attractive disposal of the bothersome extra day. It was to be neatly inserted into the centre of June and, bearing no date, to boast the romantic title of "Midsummer day." Midsummer Day was to be a world-wide holiday.

Rev. Berkley B. Blake, of San Francisco, field secretary of the American Unitarian Association for the Pacific Coast, will conduct the service at the First Unitarian Church (corner of Fernwood and Balmoral Roads), at 11 a.m., Sunday. Subject: "My Though of God."

Victoria University in Toronto, which was the first Nonconformist institution in Canada to grant degrees in arts, was founded at Cobourg by the Wesleyan Methodists in 1882 and removed to Toronto in 1892. It is seeking an amendment to its charter under which it will continue its arts work as Victoria College and its theological work at Emmanuel College. This latter will combine the present Victoria theological faculty and Union College, which is composed of the board and staff of Knox College, which came into union in 1925. The endowment and charter of Knox College was allotted to the Presbyterian Church.

CARAVAN ADVENTURES

In Westminster School, London, recently, the Bishop of London presided at a lantern lecture given by Miss Eva Hasell who traveled on the invitation of the Bishop of Kootenay, with one companion, Miss Iris Sayle, in the Sunday school mission caravan to give religious instruction to lonely people cut off by distance from the ministrations of the clergy. The slides showed how perilous the journeys had been.

An Anglican rector, a Baptist university president, a Presbyterian minister and representatives of the Congregationalist, Methodist and Presbyterian unionists, are occupying in turn the pulpit of the new Runnymede United Church, Toronto, during the opening services.

Where Is Heaven?

PROF. C. T. EVERSON
Noted Bible Lecturer

PROFESSOR EVERSON will tell the exact location of heaven; what its inhabitants look like; their occupation; whether children grow up; if we will know one another; why heaven will never grow tiresome; if we will feel bad because some are missing, and if we can enjoy heaven without them. There will be clear, understandable answers given. "If Professor Everson gives it out that he will answer a question he always does it."

Sunday, April 15, 7:45 P.M.

Doors Open 6 P.M.

BIG TABERNACLE

Pandora Ave. and Vancouver St.

Most people want to go to heaven in order to escape hell, but are not much interested in either place. How can you blame them? About all most of them know about heaven is that "it's up."

"Professor C. T. Everson is considered one of the best Bible lecturers of this country."—*New York World.*

"For a radius of fifty miles people are coming to hear Professor Everson's lectures."—*New York American.*

"Professor Everson's lectures are along the lines of history, religion and present-day events, dealt with in such an attractive and scholarly manner that they make a strong appeal."—*New York Mail.*

Prof. Everson will speak every night this week at 7:45 o'Clock except Monday and Saturday

Lay your plans to hear this great opening lecture on HEAVEN, even if you are obliged to postpone some other engagement. Your neighbors will be there. Why not you?

Attractive Musical Programme—John E. Ford, Soloist

FREE TO ALL

CHESS COLUMN

"Good company's a chessboard."
—Byron's "Don Juan."

By T. H. PIPER
(All Rights Reserved)
BLACK—Muffang

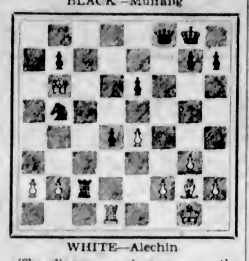

WHITE—Alechin

The diagram and moves are the end of the game which follows:

WHITE	BLACK
27. R K B 1 !	27. Q Q B 4
28. Q x P ch	28. K B 1
29. P K 5 !	29. Q B 1
30. Q Q N 6	30. R x N P
31. B Q 5 !	31. Q Q 2
If 31. P Q R 4;	31. Q B 2 !.
32. B B 4	32. R N 5
33. Q B 5 ch	33. Q K 2
34. Q B 8 ch	34. Q K 1
35. Q K B 5 ch	35. K K 2
36. Q K 6 ch	36. K B 1
37. Q N 8 ch	37. K K 2
38. Q x P ch	38. K Q 1
39. Q x N P !	39. Q x P
40. R B 1	Black resigns.

The first game of a match at Paris in 1923 taken, with the champion's notes, from "My Best Games."

WHITE Alechin	BLACK Muffang
1. P Q 4	1. P Q 4
2. P Q B 4	2. P K 3
3. N K B 3	3. P Q B 4
4. B P x P	4. K P x P
5. P K N 3 !	5. N Q B 3
6. B N 2	6. N B 3
7. Castles	7. B K 3
8. N B 3	8. B K 2
9. P x P	9. B x P
10. N Q R 4 !	10. B K 2

White aims at occupying, once and for all, the square Q 4, of vital importance in the Tarrasch variation.

11. B K 3	11. Castles
12. N B 5	12. N K 5 !

White's twelfth yields a slight advantage. It is probable that 12. N Q 4 first was better. If 13. N x P, Q B 2 !.

13. N x B	13. P x N
14. N Q 4	14. N x N
15. Q B x N	15. N Q 3
16. Q N 3 !	16. B B 3

White threatens 17. P K 4.

17. Q R Q 1	17. B x B
18. R x B	18. Q B 3
19. P K 3	19. Q R B 1
20. R K B 4 !	20. Q K 2

The weakness of the grouping of Black's Pawns on K 3 and Q 4 is felt the more as the hostile K B dominates the White squares. If 20....., Q K 4; 21. Q R 4 ! threatening to enter at Q 7 with decisive effect.

21. R x R ch	21. K x R !
22. R Q 1	22. K N 1
22....., P Q R 3 !.	
23. Q R 3 !	23. R B 7

Black has no defence against the double threat, 24. Q x P and 24. P K 4 !.

24. P K 4 !	24. Q B 1
25. Q x P	25. N N 4
26. Q N 6	26. P Q 5

The remaining moves are with the diagram at the head of the column.

The Daily Cross-Word Puzzle

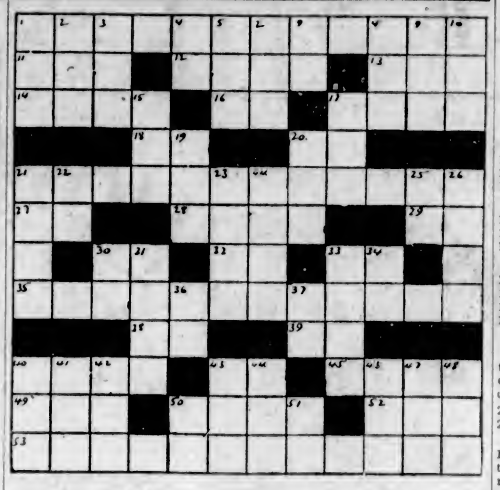

ACROSS

1. Festive merriment.
11. Mimic.
12. Form of address.
13. Expire.
14. Fondles.
16. Myself.
17. Mountain lake.
18. Exists.
20. Maid loved by Zeus.
21. Bird.
27. God of Babylon.
28. Spanish duke.
29. Exist.
30. Height (abbr.).
32. Southern state (abbr).
33. Italian river.
35. Rascals.
38. Exist.
39. Upon.
40. Listen!
43. Hebrew month.
45. Not wild.
49. Make a mistake.
50. Employs.
52. Deer of Europe.
53. Transcendental.

DOWN

1. Head covering.
2. Unclose.
3. Mesh work.
4. Exists.
5. Vigor.
6. Anger.
7. Like.
8. Mountain in Crete.
9. Shooting match.
10. Japanese coin.
15. Drink slowly.
17. Drag along.
19. Mineral spring.
20. Man's name.
21. Exclamation.
23. Feminine touch.
24. Avoid.
25. A weight (abbr.).
26. Device made of glass.
30. Horse power (abbr.).
31. Russian ruler.
33. Unit of capacity.
34. Bird of Hawaii.
36. 900 (Roman).
37. Behold.
40. Border.
41. Before.
42. Craft.
43. Burnt residue.
44. Mohammedan ruler.
46. Part of a circle.
47. Ostrich-like bird.
48. Snake-like fish.
50. Toward the top.
51. Steamship (abbr.).

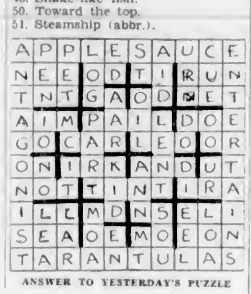

ANSWER TO YESTERDAY'S PUZZLE

The Gambit King rises to his full stature in our next.

WHITE Tschigorin	BLACK Schmid
1. P K 4	1. P K 4
2. P K B 4	2. P x P
3. N K B 3	3. P K N 4
3....., P Q 4 !;	4. P x P, N K B 3.
4. B B 4	4. B N 2
5. P Q 4	5. P Q 3
6. Castles	6. P K R 3
7. P B 3	7. N K 2 ?
7....., Q K 2 ! and 8....., N K B 3.	
8. P K N 3 !	8. P N 5 !
9. N R 4	9. P B 6
10. N R 3	10. Castles
11. B B 4	11. Q N B 3
12. P R 3 !	12. N R 4
12....., P K R 4 !.	
13. Q Q 2	13. N x B
14. N x N	14. P K R 4
15. B R 6	15. N N 3
15....., K R 2 !.	
16. N B 5 !	16. B x N
17. P x B	17. N R 1
18. B x B	18. K x B
19. P x P	19. P x P
19....., P K B 3 !.	

Black unwittingly collaborates in the collapse of his defence; the opening of the Rook's file is decisive.

20. Q B 4	20. R K N 1
21. Q R K 1 !	21. K R 2

White prevents the escape of the B K to the Queen's wing by seizing the flight square with his Q R, the neglect of whose development has caused the failure of many attacks.

22. K B 2	22. R N 4
23. R R 1 ch	23. K N 2
24. R K 8 !	24. Q x R
25. Q x R ch	25. N N 3
26. P B 6 ch	26. K N 1
27. R R 8 ch	27. K x R

28. Q R 6 ch, and mate next move.

"Modern Chess Openings" says: "Since the Abbazia Gambit Tournament of 1912 it has been recognized that by an immediate counter-attack in the centre, without attempting to maintain his gain in material, Black obtains at least an equal, if not the superior, game."

CHESS NEWS AND NOTES

England—Northern Union Championship—A thirty-board match between Lancashire and Yorkshire went all in favor of the former, who won by 17½ to 11½, with one for adjudication. The result brings Lancashire into the final rounds of the English County championship of 1927-28. Yates, British champion, and Atkins, ex-champion, play for the big county.

The Midland Union championship will be decided on May 5, when Oxford meets Warwick, and the Southern U.C., when Surrey meets Middlesex; the latter match is arousing considerable interest on account of the possibility of a triple tie; the matter is then decided by the number of wins on the first sixteen boards. The present standing is: Surrey, 30 points in 3 matches; Sussex, 37-4; Middlesex, 28-3. Middlesex must win 9½ out of 16; a win of 9-7 would be a triple tie.

University Chess Week started with a match between Cambridge U.C.C. and North London C.C. At the call of time the C.U.C.C. had scored 4½ to 3½, with one for adjudication. The next event was Oxford and Cambridge combined vs. the University of London, which was strongly represented, winning by 11½ to 7½ by the allies. Nineteen players for both winners and losers.

Hamilton Russel Cup—The Reform C. Circle beat the Athenaeum by 3 to 2, and the Constitutional Club beat the Savile by 3 to 2.

In the final of the Bonar Law trophy the Patent Office beat the Ministry of Health by 5½ to 4½.

The Imperial C.C. won from the National Liberal Club by 11½ to 8½.

The fourth chess festival at Scarborough will be graced by the first public appearance of Dr. Alechin, the anointed of the chess world, since his victory at Havana. He will give simultaneous displays and take part in consultation games.

British Chess Federation—Our thanks are due Mr. L. P. Rees, hon. secretary for the minutes of the executive committee meeting on March 24. In answer to an inquiry by the Federation Internationale des Echecs as to conditions that should govern a world championship match, it was decided to recommend to the F.I.D.E. that such a match must be limited as to number of games, say, to twenty; that two sittings each play day, one of four hours and the second of three hours, with an interval of two hours. Further, that the champion must accept a challenge if a stake of £500 is guaranteed for the match and proper expenses of the players defrayed.

The report and award of the two judges, B. G. Laws and Dr. Niels, in the Problem Tourney of the London Congress of 1927 was as follows: Two movers, first prize, Holland; 2 and 3, England; 4, Denmark; 5, Norway, 6, Holland. Three movers, 1, Norway; 2, Czechoslovakia; 3, Hungary; 4, Denmark; 5, Austria; 6, Czechoslovakia. The names of the different composers are awaited from their Federations, when full details will be published.

The Solution Tourney received 100 entries from England, Scotland, Ireland, Wales, South Africa, India, Malabar, Sweden, U.S.A., Yugo-Slavia, Italy, Lithuania, France, Hungary, Germany, Czechoslovakia, Denmark and Finland, seventy-one towns in these countries being represented. The B.C.F. officials performed the heavy work of checking nearly 5,000 solutions. England was awarded seven prizes, Scotland received three and Sweden one of the eleven awards. Dundee took two and Aberdeen one. The identity of the composers and solvers is concealed from the judges.

The British championship and the ladies' championship will be played for at Tenby, South Wales, one of the most delightful seaside resorts in the kingdom. A major open and first, second and third class tourneys, the whole congress being under the auspices of the South Wales Association, opening July 2, closing July 14. Canon Gordon Ross presided.

Bavaria—A master meet is planned for August 12-23. The following are invited: Capablanca, Rubenstein, Marshall, Reti, Spielman, Tartakower, Euwe, Bogoljubow, Nimzowitsch, Vidmar and Tarrasch.

The Inexhaustibility of Chess—John Stuart Mill tells us that at one period of his life he was seriously tormented by the thought of the exhaustibility of musical combinations. The various sounds, he reasoned with himself, can be put together only in a limited number of ways, of which only a small proportion are beautiful. Most of these have been already discovered, and there cannot be room for a long succession of Beethovens and Mozarts to strike out, as these have done, entirely new and surpassingly rich veins of musical beauty. A similar doubt with regard to chess has probably crossed the minds of many chess players. A little reflection and calculation, however, will soon show their misgiving to be no less chimerical than was that of Mill.

"Mason's Chess Principles" says: "Taking an average variation of the opening as usually practiced, we find that the first player has twenty-eight, thirty and thirty-three ways of playing the second, third and fourth moves, respectively, twenty-nine, thirty-one and thirty-three being corresponding numbers for the second player." When we bear in mind that the number of possible ways increases for many moves, some thirtyfold for each move added, it is plain that the number of ways of playing the first twenty or thirty moves on each side is so great as to utterly transcend the grasp of the imagination.

John, having a year ago reached the mature age of twelve, after four years as a Wolf Cub, had now been a Boy Scout for about a year. He had passed his first and second test, the tenderfoot and second class, and consequently was able to tackle one or two of the sixty-four proficiency badges open to him. With ambition he decided that the first little round cloth badge he would like to sew on his sleeve should be the "gardener's" badge.

He set to with a will to plant out his small plot, and to induce his six varieties of vegetables to vegetate. So far so good—but there were worse trials ahead in the oral examination he had to undergo before the independent examiner. The intricacies of priming, grafting and manuring were successfully negotiated.

"What is a herbaceous border?" enquired the examiner. A profound silence ensued, and then came the unexpected reply: "Our lodger, sir! He doesn't eat meat."

Being told to write an essay on the mule, a small boy turned in to his teacher the following effort:

"The mewl is a hardier bird than the guse or turkie. It has two legs to walk with, two more to kick with and wears its wings on the sides of its head. It is stubbornly backward about coming forward."

CAUGHT BAD COLD WHILE OUT PLAYING NOT PROPERLY DRESSED

Mrs. L. Mantle, Millet, Alta., writes: "My youngest child had a very bad cold, which she got by going out playing in a strong, cold wind not properly dressed.

"She got so hoarse she could hardly speak, and her throat and chest were very sore.

"I used everything available, but she received no relief until, finally, I secured a bottle of

Dr. Wood's Norway Pine Syrup

and the first few doses certainly did her good. It is wonderful how it can help so quickly."

"Dr. Wood's" Norway Pine Syrup is 35c a bottle, large family size 60c; put up only by The T. Milburn Co., Limited, Toronto, Ont. (Advt.)

SOUND AUCTION BRIDGE

By WILBUR C. WHITEHEAD

The World's Greatest Authority

HAND NO. 111

North: ♠ 7 6 4 3 ♡ 9 8 ◇ A K 10 ♣ 7 4 3 2

West: ♠ K J ♡ A 5 2 ◇ 8 5 4 2 ♣ Q J 10 8

East: ♠ 9 2 ♡ K Q J 10 7 4 ◇ Q J 7 ♣ A 6

South: ♠ A Q 10 8 5 ♡ 6 5 ◇ 9 6 3 ♣ K 9 5

South is the dealer. What is the proper bidding and play?

In the next issue Mr. Whitehead will explain the salient points in the bidding and play of the above hand. Fill out your own chart and compare it with his method.

These hands must not be bid or played "Double Dummy," i.e., as though all four hands were exposed.

NOTE—In recording the Auction, or the play, use "S" for Spades, "H" for Hearts, "D" for Diamonds, and "C" for Clubs. Use "NT" for No Trump. "DBL" for double, "REDBL" for redouble.

THE PLAY

Tricks	South	West	North	East	Won by N S	Won by E W
1						
2						
3						
4						
5						
6						
7						
8						
9						
10						
11						
12						
13						
Total Tricks Won						

(Bracket the card led to each trick)

	Declarer	Opponents
Point Score	.....	.....
Honor Score	.....	.....

THE BIDDING

South Bids	West Bids	North Bids	East Bids

Final Bid ..... Played by .....

Yesterday's Hand as Played by Mr. Whitehead

HAND NO. 110

S—♠— ♡86542 ◇4 ♣AKJ10986
W—♠A10653 ♡AKJ107 ◇763 ♣—
N—♠KJ874 ♡— ◇QJ982 ♣Q72
E—♠Q92 ♡Q93 ◇AK105 ♣543

The Correct Bidding and Play

THE PLAY

(Bracketed card shows lead to each trick)

Tricks	South	West	North	East	Won by N S	Won by E W
1	4 2	(4 K)	C 2	H 3	/	
2	C 6	S 3	(S 4)	S 2	/	
3	(H 4)	H 7	C 7	H 9	/	
4	C 8	S 5	(S 7)	S 9	/	
5	(H 5)	H 10	C Q	H Q	/	
6	C 9	S 6	(S 8)	S Q	/	
7	(C A)	D 3	D 2	C 3	/	
8	(C K)	D 6	D 8	C 4	/	
9	(C J)	S 10	S J	C 5	/	
10	(D 4)	D 7	D J	D K		/
11	H 6	H J	D 9	(D A)		/
12	H 8	S A	D Q	(D 5)	/	
13	C 10	H A	(S K)	D 10	/	
Total Tricks Won					11	2

	Declarer	Opponents
Point Score	30	.....
Honor Score	90	.....

THE BIDDING

South Bids	West Bids	North Bids	East Bids
1 C	1 H	1 S	2 H
3 C	3 H	4 C	Pass
Pass	4 H	5 C	Pass
Pass	Pass		

Final Bid 5 C ... Played by South.

Salient Points of the Bidding

As the bidding proceeds, the freakish character of the hand develops, clearly indicating to South the probability of an effective cross-ruff with Spades and Hearts, should he play the hand with Clubs as trump. Of the two assists of Clubs made by North, one was sound and the second an overbid, justified by the nature of his holding. A two-suited hand offers better offence than defence. Consequently North's over-assist was preferable to passing the high adverse Heart declaration.

Salient Points of the Play

Trick 10. Declarer throws East in the lead to make a Diamond trick later in Dummy for game in the hand.

(Copyright, 1928, Republic Syndicate, Inc.)

Auction Bridge Analyzed

By WYNNE FERGUSON

Author of the Authoritative Book, "Auction Bridge for 1927"

FOUR MORE PLAYS TO FIGURE OUT

One of the first things that an auction player should learn is that practice makes perfect. Whether or not you take lessons is immaterial; but one thing you must do if you wish to attain proficiency, and that is, practice constantly. Auction players who hope to excell will never attain their hope by wishing. They must practice and keep up practicing. You must play constantly to attain proficiency. One of the best ways to practice is by a study of various problems that come up frequently enough to make the study worth while. In the preceding article a number of end plays were given and met with such popular favor that a new series is now given. An analysis of these interesting situations will be given in the next article.

END PLAY NO. 1

Y: h—10, c—None, d—J 9 6 3, s—J
A: h—5 4 3 2, c—10, d—None, s—8
B: h—J 8, c—None, d—Q 10 5, s—5
Z: h—Q 9 7 6, c—Q, d—None, s—7

There are no trumps and Z is in the lead. How can Y-Z win five of the six tricks against any defence?

END PLAY NO. 2

Y: h—K 10 2, c—J, d—None, s—6
A: h—Q 8 4, c—10, d—Q, s—None
B: h—J 6 3, c—None, d—10, s—9
Z: h—9 7 5, c—None, d—7, s—J

Spades are trumps and Z is in the lead. How can Y-Z win four of the five tricks against any defence?

END PLAY NO. 3

Y: h—None, c—None, d—5, s—6 3 2
A: h—9 6, c—None, d—None, s—Q 7
B: h—7 4, c—None, d—None, s—10 8
Z: h—None, c—J 8, d—None, s—J 4

Spades are trumps and Z is in the lead. How can Y-Z win two tricks against any defence?

END PLAY NO. 4

Y: h—J 6, c—10 9 2, d—None, s—None
A: h—10, c—Q 8 3, d—2, s—None
B: h—Q 9 4 2, c—J, d—None, s—None
Z: h—8, c—K 7 2, d—10, s—None

Diamonds are trumps and Z is in the lead. How can Y-Z win three tricks against any defence?

A London Letter

London Folk Take Full Advantage of Each Brief Glimpse of Spring—Exhibition of Royal Amateur Art Society Delights Patrons—Pigeon Shooting at Monte Carlo Subject of Protest by English Visitors—Brochure Describes Tour of Farmers

By ELIZABETH MONTIZAMBERT

LONDON, Mar. 22.—(By Mail).—Each brief glimpse of the coming Spring turns London into a place of enchantment. Sunday was another day of heavenly sunshine after a week of cold and blustering winds, and driving down for a day in the country there were many interesting and delightful sights to be seen on the way.

The lake in St. James' Park, emptied some time ago for cleaning, has been refilled, and the wild duck and gulls, who have been squatting resentfully on the cement floor of the basin for days, were cheerful again; the usual groups of people had gathered to see the ceremony of the changing of the guard at Burkingham Palace; in Hyde Park the trees have that green haze that means the leaves are budding, and masses of daffodils add a touch of gorgeous gaiety. The Row was full of children, riding in groups or alone with a watchful groom, and there were young girls standing here and there on the mounting blocks, waiting rather impatiently for the arrival of their horses. Along both sides of the new Great West Road the newly planted trees give pleasant promise for the future. There is plenty of time to observe many things, as the heavy traffic going out of London on a bright Sunday morning gives the drive rather the character of a slow procession.

AMATEUR ART SOCIETY

This year's exhibition of the Royal Amateur Art Society is as delightful as usual. It is being held at 16 Carlton House Terrace, lent by Annie, Lady Cowdray, who, with Lady Sligo, the president, received the Queen on her arrival at the private view on March 18. So many of Her Majesty's intimate friends show their work in this exhibition that she always makes a point of visiting it, and this year has sent several of her own treasures to the loan exhibition of Chinoiserie, organized by Sir Cecil Harcourt Smith.

Mr. Ernest Thesiger's water color painting of the interior of a blacksmith's shop won a first prize, and among the many fascinating exhibits were Lady Susan Birch's shell flowers; some exquisite needlework pictures; a silk picture by Mr. W. A. C. Roles, an ex-service man, which was bought by the Queen, and an oak chair carved by Hon. George Colville from the wood of a tree grown from an acorn which he planted as a child of four.

On Monday, at the official opening of the show, Mr. Avery Tipping gave a most interesting address, tracing the progress in taste during the last fifty years. The old ideas of elaborate house decoration, for instance, are being cast aside and the real beauty of simplicity and usefulness is more generally realized. Mr. Tipping suggested that the Royal Amateur Art Society, which was founded sixty years ago, and whose members have always shown such a fine appreciation of beauty, could do excellent work in spreading their enlightened standards among people who have not yet grasped that simplicity is the keynote of restful and satisfying decoration.

MISS THELMA CAZALET

Miss Thelma Cazalet, who has been returned as member of the London County Council with an increased majority of about 600, gave a party recently to fifty of the workers who had helped her in her campaign. Mrs. Baldwin, in spite of her numerous engagements, found time to come and shake hands with every guest, as well as to say a few sincere words on the necessity of women pulling together to effect the reforms that seem to them most vital and important. The Municipal Reform Party, which put up a candidate for every seat, was much gratified at the notable triumph in East Islington.

PIGEON-SHOOTING

I was delighted to find the editress of the Woman's Page in The Sunday Times speaking so vigorously against the pigeon-shooting which is made such a feature of the season at Monte Carlo, large sums of money being offered yearly in prizes. A correspondent is quoted, who describes the efforts of a few English women on the Riviera to force the authorities to substitute an inanimate target, and who urges the thousands of English visitors to Monte Carlo to make some definite move against the appalling cruelty of this so-called "sport."

One women, well known to me personally, who has the courage most of us lack, and who acts upon her convictions, was so distressed by the sight of the maimed birds escaped to neighboring roofs or the rocks below and left to die in agony that she dashed into the enclosure and opened the boxes, letting loose the five birds waiting there for execution. Her action of protest created something like a sensation and she was made to pay an absurd price, supposed to be the value of the poor starved creatures who had flown away. She tells me that the boxes are so small that the bird is cramped and dazed when it is first loosed, and has small chance of getting away before the waiting "sportsman" fires. The Prince of Monaco has frequently been approached on the subject, but denies any responsibility, as he has let the rights for the shooting. My friend left Monte Carlo the same day and will not return as long as this practice is continued. If her example were widely followed among English people and the French who, she said, were very sympathetic on this occasion, public opinion would soon be strong enough to put a stop to this infamous parody of sportsmanship.

NATIONAL UNION

The British National Union has brought out a handsome brochure, giving an account of the successful visit to England last year of South African and Rhodesian farmers. At the same time Sir Pieter C. Stewart-Bam (the moving spirit in this form of Empire work) is able to outline the arrangements for the visit in June of farmers representing all the overseas Dominions. The whole party, from eighty to one hundred, will spend the first ten days in or near London to study marketing conditions before breaking up for the provincial tour, which will include Derby, Windsor and the Port of London, as well as Dublin for the Horse Show, the Highland Show at Aberdeen, and the famous Royal Show at Nottingham.

Sir Pieter is determined that the visitors shall have an enjoyable and profitable tour, with every advantage of personal intercourse, and his plans are so well conceived that it seems certain that his further vision may also come to pass, namely, the formation of organizations in each Dominion similar to and co-ordinated with the British National Union.

She stepped out boldly into the street;
No rubbers covered her tiny feet.
No umbrella had she, nor a coat;
Her new straw hat—well, we just note;
Far be it from her to start complaining,
She didn't get wet—it wasn't raining.

Corns

Quick safe relief

One minute after you apply Dr. Scholl's Zino-pads, corns stop aching. You forget you ever had a corn—so complete is your relief. It's the world's fastest, safest, surest, only scientific way to treat corns. For Zino-pads *remove the cause*—friction and pressure of shoes.

If applied at first sign of irritation caused by tight shoes, they positively prevent corns.

Zino-pads are thin, protective, healing. At all drug, shoe and dept. stores—35c. per package.

Dr Scholl's Zino-pads

Put one on—the pain is gone!

WOMAN SUFFERED TERRIBLY

Found Relief by Taking Lydia E. Pinkham's Vegetable Compound. A Remarkable Case

LEA DELORME
ST. ADOLPHE, MANITOBA

St. Adolphe, Manitoba.—"I was very weak and had great pains during my periods so that I could not sweep the floor. The pains were in the right side and extended to the left and then downwards. It seemed as if the body was heavy and upside down. It is for these troubles I took the Vegetable Compound. I saw about it in a paper and one woman prevailed on me to take it. It has helped me in every way, the pains are less, and I have more appetite. It is a pleasure to recommend Lydia E. Pinkham's Vegetable Compound to other women."—LEA DELORME, St. Adolphe, Manitoba.

Found Great Relief

Toronto, Ont.—"I am at the Change of Life with hot flashes, dizziness, weakness and nervousness. I had head noises and was short of breath. I was this way about six months when I read about Lydia E. Pinkham's Vegetable Compound in the newspapers. I have taken eight bottles so far and found great relief."—Mrs. R. J. SALMON, 112 Lawlor Ave., Toronto, Ont.

Mrs. Carr Also Helped

Muncie, Indiana.—"I had inflammation and the doctor said I was in a very bad condition. My hips and back felt like knives cutting me. I suffered terribly and could not get around to do my work. I had indigestion and very bad headaches and could not sleep as I was so nervous. I took local treatments and they did me no good. I had always heard of Lydia E. Pinkham's medicine and I thought it would be like all the others, but I found out after I took half a bottle as I have proved it wonderful. I am taking it yet and I can do all my work. I am feeling fine now, and it is your good medicines that have done it. I tell every woman of the good I get from taking the Vegetable Compound and Liver Pills and from using the Sanative Wash. I don't intend to be without them."—Mrs. P. W. CARR, 726 West Jackson Street, Muncie, Indiana.

Such letters prove the great merit of the Vegetable Compound. These women know by experience the benefit they have received. Their letters show a sincere desire to help other women suffering from like ailments. G

Now, Glistening Floors!

HOOVER users now may have bright, glistening floors just as they have bright, immaculate rugs. With the *New* Motor-driven Hoover floor polishing attachment a glossy and lasting finish can be secured quickly and easily.

This new polisher, thoroughly tested in every practical way, was invented and perfected by Hoover engineers, who developed the famous cleaning principle "Positive Agitation" the greatest advance ever made in the electric cleaner industry.

It can be attached to the Hoover easily and conveniently, fitting in place of the agitator. Its soft, pliant bristles, swiftly revolving, have a constant brushing action, utilizing *all* the wax and leaving the floor surface hard and bright.

Now your Hoover may have a new usefulness, for with the new Floor Polisher and the efficient dusting tools it is the complete home cleaning servant. On sale by all Authorized Hoover Dealers. Price $8.50.

The HOOVER
It BEATS ... as it Sweeps as it Cleans

Have an Authorized Hoover Dealer show you the Hoover in your own home. He will do so gladly. Two models, No. 700 and No. 543, the one priced slightly higher than the other. Dusting tools at small extra cost. Only $6.25 down; balance in convenient monthly amounts. Hoover Dealers will make you a liberal allowance on an old cleaner of any make. Made in Hamilton, Ontario.

New

HOOVER FLOOR POLISHER

AUTHORIZED HOOVER DEALERS
Hudson's Bay Company
NANAIMO: David Spencer Limited

HOME BUILDERS' PAGE

TIME TO PAINT UP!

We Strongly Recommend

MARTIN-SENOUR'S PAINT

100% PURE

Full Stock Carried by

The Melrose Co., Ltd.

618 Fort St., Victoria, B.C. Phone 406

Your New Home

Should have a

West Wind Ventilating Fan

Takes the Old Air Out; Brings the Fresh Air In

This is the fan which was demonstrated in the kitchen of Victoria's Electric Home.

MURPHY ELECTRIC CO.

Exclusive Agents 722 Yates St.

GOOD BUILDINGS DESERVE

Good Hardware, Paint, Plumbing and Heating Supplies, Etc.

We Are Headquarters for These

Alcock, Downing & Wright, Ltd.

Successors to Hickman Tye Hardware Co., Ltd.

546 Yates Phones 58, 59

Old Floors Made New

Dance Floors a Specialty

ELECTRIC MACHINES

Our Prices Are Right!

Capital Floor Surfacing Co.

1121 Hillside Avenue Telephone 397

Canadian Western Woodworkers LIMITED

Manufacturers of

SASH, DOORS, MOULDINGS, FURNITURE, SHOW CASES, ETC.

GENERAL WOODWORK

Garbally Road Phone 1112

N. Macgillivray, Pres.; R. W. Hurst, Mgr.; E. A. Hurst, Secy.

THACKER & HOLT

PLUMBING, HEATING AND SHEET METAL CONTRACTORS

For fine plumbing, reliable heating, either hot water, steam or furnaces, call at our showrooms.

Estimates Free and Terms Arranged

Cor. Broad at Pandora Phone 2922

NOW SEE THE NEW OIL-O-MATIC!

The oil burner that leaps ten years ahead of the entire oil heating industry!

It's the first DESIGNED oil burner ever built. With the same scientific principles that have been proved for nine years.

Come to our showrooms today. The New Improved Williams Oil-O-Matic will be revelation to you. Your installation can be made now without interfering with your comfort.

WILLIAMS OIL-O-MATIC HEATING

W. R. MENZIES & CO.

Sanitary, Heating and Oil Burner Engineers

823 Cormorant Street Phone 3918

Telephone 8546 831 Fisgard

Island Sheet Metal Works

Estimates on

Skylight, Roofing, Cornice Blowpipe and Furnace Work

CALIFORNIA TYPE DISTINCTIVE STYLE

Developed on Spanish Lines, Coast Builders Created Own Architecture

So many Eastern travelers have been attracted by the colorful and exceedingly practical type of small house that is common in Southern California that "We want a little home like those we saw on the Coast" is the common statement among would-be home owners throughout the country. California has developed its own architectural style, based on the Spanish, and its exterior features are widely known. But it will be helpful to describe the essentials of the California interior.

Five kinds of floors are used: tiles in living rooms, halls, dining-rooms and enclosed porches; polished hardwood in living-rooms with a formal effect; oiled softwoods where the tone of the interior is to be simple; wide boards in rooms with open timber ceilings; linoleum or asbestos flooring in kitchens and baths. Several of these materials, with a broad range of colors, may be combined in the same home.

One Californian method of economizing is to cut down the outlay on millwork. Baseboards or a course of tiles around the floor often are the only features of this sort.

Despite this, the walls do not appear unfinished. For California is the original centre of "jazz plastering." Warmly colored, rough walls are common. Finger-scroll and palm finishes are used, as well as textures produced by patting or swirling or broadly swiping the plastic material with brushes or by letting the marks of the trowel remain.

Every kind of colored plaster, every combination of plaster and paint are employed, and the walls of many homes are surfaced with plastic paints which give both texture and color-tone in one application.

White smooth-plastered ceilings are not much used except in kitchens, bedrooms and baths. One typical ceiling treatment is the cove, formed by the straight plane of the wall curving into the plane of the ceiling; with this type, the texture and color of the walls generally is carried out above. Another type, appearing mostly in halls and narrow rooms, is the round or barrel vaulted ceiling. The third common treatment is the ceiling of exposed wood.

Story-and-a-Half Living Room

It has only been within the last few years that the casement type window has attained, on the North American continent, anything resembling popularity. This has not been the fault of the type, for a properly made and installed casement window is as efficient as any other type. But, like the double-hung type, the casement window must be honestly made and honestly installed.

Complicating choice between casement windows and double-hung windows will be the architectural style of the home to be built. For example, double-hung windows are more suited, architecturally, to a Colonial style house than they are to an English or Italian style house. But whatever the architectural style of the home, and whichever the type of windows it is decided to have, be sure that the windows are honestly made and honestly installed.

This convenient two-story dwelling fits nicely within a fifty-foot lot. In consequence this house is suited for erection either in city or suburbs. The real charm of the house does not show in the illustration; for much of the effect sought by the designer depends on the colored stucco, half-gabled exterior, set off with a roof of shakes.

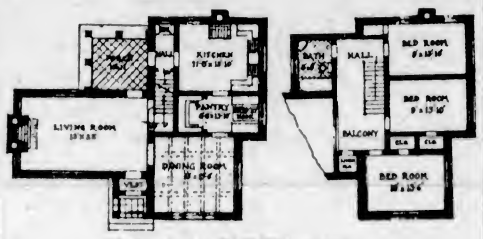

Designed by L. R. TOZIER, Architect, Clemson College, S. C.

However, the floor plan reveals an excellent room arrangement. The detached living room is planned to have a story and a half ceiling; at the end of the living room is a large fireplace. There is a breakfast nook between the dining room and the kitchen; and opposite the breakfast nook is a large pantry.

The service entry is over the porch which opens off the rear of the living room. Stairs to the second floor lead from the living room. All rooms, and the bath, on the second floor, open on the hall.

Dimensions: About 39 feet wide, by 30 feet deep, over all.

Closets: Four on second floor.

Arrangements: Living room, kitchen, dining room, breakfast nook and porch on first floor; three bedrooms and bath on second floor.

Conveniences: Pantry between kitchen and dining room; space for refrigerator in rear entry; cabinets in kitchen.

Construction: Brick, hollow tile of clay or gypsum, concrete, wood or steel frame.

This Home Plan Comes From California

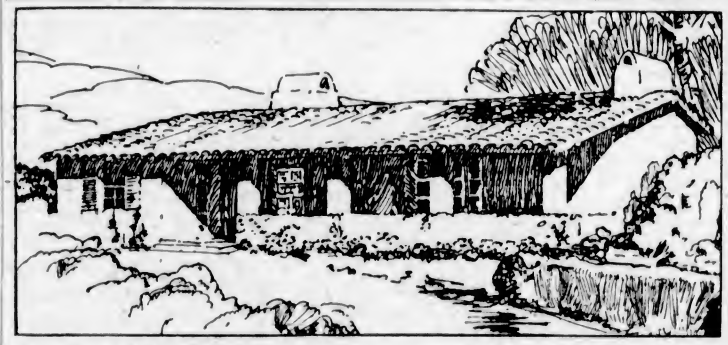

Fireplaces are universal. Usually they are of the Spanish type — small affairs either on the floor or one or two brick courses above. Tile, stone, or wooden posts and beams, more often than brick, surround the opening.

Every variety of curved arch is used over doors and windows. These lines often are repeated in built-in bookcases, French doors which lead to the patio or nooks with built-in benches.

So colorful an interior is not expensive to furnish. Fabrics that are Oriental or Indian in their hues and design, are used as wall-hangings, drapes or table covers. Curtains may be of the simplest fabrics so long as they are charming in color. The expense of a tiled floor is offset by the fact that it doesn't require rugs.

Here is a bungalow exactly in the style of those which make the suburbs of southern California cities and the foothills beyond them so attractive. It is modeled after the picturesque old ranch houses that surround the missions and other antique settlements of the Southwest.

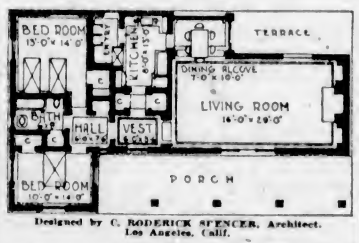

Designed by C. RODERICK SPENCER, Architect, Los Angeles, Calif.

One of its chief features is the broad porch ten feet deep. As designed by the architect, this is intended to be fronted only by a clipped hedge; but it might be enclosed in bright-colored awnings or by other means so as to provide sleeping quarters.

Houses of this type generally require spacious grounds. This one is not too rambling for a fair-sized lot in town or suburbs. But it would be especially beautiful in a setting of hills or trees, and that suggests that it is splendidly adapted to the requirements of a permanent country home. With a prospect of seashore or looking down a hillside to lake or river, it would be a delight to the family that leaves the city when hot weahter advances.

One of the features of the floor plan is the manner in which the sleeping quarters are separated from the rest of the house. The living room is of unusual size, and the dining alcove is cleverly placed so as to be in reality a part of the living room, but to give the effect of being separate. The terrace indicated off the living room gives the house two-out-of-doors living spaces.

Dimensions: 59 feet by 46 feet over all.

Exterior: Grey-tinted textured stucco; padre tiles for porch floor; brown stain on verge boards and ends of rafters; sash and frames painted light blue.

Roof: Red mission tile.

Construction: Especially adapted to hollow tile, concrete block, cement concrete or gypsum concrete.

Closets: One with each bedroom, linen press off bathroom, coat room and closet near entry, one closet in kitchen.

Service Arrangements: Sink below kitchen window, built-in cupboards and other conveniences allowed for, refrigerator in service entry opening into kitchen, ample storage space in service entry.

Special Features: Dining alcove relieves living room from service during meals; living room ceiling to be open timberwork of the roof; hall space unusually commodious; built-in bookcases beside fireplace.

Passenger and express service in some of the war-shaken parts of China are being resumed.

WINDOWS SHOULD BE WELL MADE

Installation Demands Careful Attention of Prospective Home Builder

There will be one of two kinds—maybe both—of windows in the house. One of these kinds is called "double-hung"; the other is called "casement." A double-hung window is a window that slides up and down; a casement window is a window that opens outward, or inward, on hinges.

All have encountered both of these types of windows of course. But have they ever wondered what makes a double-hung window "stay put" at just the height to which you raise it? Counter-balancing weights do the trick.

There are four principal parts to both double-hung windows and casement windows. The four parts are: The frame, the sash, the stops and the finish. The frame, inasmuch as the entire window is within it, must be firmly attached to the wall. The stops should be fastened with screws that go through bronze bushings so that they may be tightened if they work loose. There is no special information that is needed about either the sash or the frame.

But people do need this special information: See that the house has good windows, and by good windows is meant windows that are honestly made and installed One can have satisfactory windows at moderate cost if one will use stock sizes. Window frames and other parts that are manufactured in large quantities can be manufactured at a cost much lower than that of windows made in special sizes and in small lots. Therefore it will be profitable if the windows are of stock sizes.

Strong cords are needed for the counter-balancing weights used with the double-hung window, for these cords must withstand frequent rolling over the metal pulleys at the tops of the frames, and the pulleys should be bronze-faced affairs with roller bearings. Good cords and pulleys will not add greatly to the cost of the windows, and they will prove the less expensive over a period of years.

Questions and Answers

Question: Should we have a mirror in our hall?

A housewife who is wise will have at least one mirror in her narrow hall, for it gives her a chance for a last look when she goes to answer the doorbell.

Question—Do you recommend built-in furnishings?

Answer—Even the best homes include them, but they should be selected with the utmost taste and regard to quality.

Question—Is a tile lining necessary in a fireplace chimney which is only one brick thick?

Answer — Unquestionably. Flue lining may be omitted with safety from chimneys eight inches thick, but the efficiency of any flue is increased by lining.

Question—What thickness are the shutters on the average small home?

Answer — Standard specifications call for a thickness of 1¼ inches, the shutters to be made of "V. G." grade white pine.

Question—How can one deaden the floors of an old house which is being remodeled into a duplex?

Answer—There are three possible methods: 1, lay a rigid board of insulating mineral between the rough and finish flooring; 2, put an insulating quilt between the two layers of flooring; 3, attach sleepers to the rough flooring, pour a filling of cellular gypsum, granulated cork or spun limestone between the fillers and then apply the finish flooring.

Question — Can wallboard be sawed?

Answer—All the mineral, and most paper and pulp, wallboards can be.

Question—Which is the better, casement windows or double-hung windows?

Answer—Casement windows make possible more ventilation than do double-hung windows. However, enough ventilation usually is provided by the double-hung windows. Choice between the two types usually is determined by the architectural style of a house.

Question—The boards in our floors are spreading apart. Can you tell me the reason?

The probabilities are that your flooring was laid immediately after receipt from the kiln. Thus, when your house dried out the flooring contracted. The only remedy we can suggest is that you have the flooring taken up and resailed.

THE MAN WHO KNOWS KNOWS THAT CHOICE LOTS ARE VERY SCARCE

But some of the finest property in Victoria is still available in the beautiful Rockland and St. Charles St. Pemberton Subdivision for which we are exclusive agents. It is a pleasure to see these.

PEMBERTON & SON

ESTABLISHED 1887

NOW you can BUILD A Home to Suit You on Easy Terms

See the many homes we have built for others.

VICTORIA BUILDING CO.

616 VIEW ST. PHONES 3036-8146

Heat With Oil the Coleman Way

Coleman Oil Burner

It can be installed in any furnace. This burner, made by the makers of the Coleman Lamp, is mavelously efficient and has several important features which are quite exclusive.

Albion Stove Works, Ltd.

2101 Government Street (Cor. of Pembroke Street) - Phone 91

J. SAVIDENT Phone 6387L

FRANK THOMAS Phone 6616

SAVIDENT & THOMAS

LATHERS AND PLASTERERS

All Kinds of Repair Work—Colored Stucco a Specialty

733 Discovery Street Victoria, B. C.

BRING YOUR FLOOR TROUBLES TO US

We Have Hardwood Floors to Meet Every Taste

Renovate Your Hardwood and Fir Floors With the Electric Sander

Estimates Free

V.I. HARDWOOD FLOOR CO.

758 Fort Street Phone 7371

Agents: Seaman Kent Hardwood Floor Co.

AWNINGS for STORES

OUR AWNINGS

add to the exterior and to the comfort of the interior of any house, store or building.

Estimates Given Free

Phone 795 570 Johnson

F. Jeune & Bro., Ltd.

Interior Decorating

Consult Us for Papering and Kalsomining Schemes

We can give expert advice, and carry out your work in first-class style. You will find our charges reasonable, and our work is guaranteed to give satisfaction.

ESTIMATES FREE

WILLIAMS & HARTE, LTD.

1302 Wharf St. Painters and Decorators Phone 887

Drysdale Sash & Door Co., Ltd.

Sash Doors Frames Glass Cabinet Work Lumber

QUALITY SERVICE

Phone 642 North Park Street

FINANCE - COMMERCE - MARKETS

PRESSURE OF SELLING IS PERSISTENT

Renewed Fears Over Credit Situation — General Motors Starts Break Which Widens Out

INDUSTRIAL BONDS SHOW HEAVINESS

NEW YORK, April 14.—The stock market retreated today under heavy selling, inspired in part by renewed fears over the credit situation.

An opening break of about five points in General Motors, which was generally expected to open up at a new high around $200 a share, chilled speculative enthusiasm at the start. The price later sagged to 192 3-8, then came back to 196, off 2 3-8 net at the close. Selling pressure was quite persistent throughout the day in such issues as Allied Chemical, American Republic, Bethlehem Steel, Consolidated Gas, Dupont, Eisenlohr, Greene Cansnea Copper, National Enameling, Radio Corporation, Texas Gulf Sulphur, Cast Iron Pipe, and Wright Aero, all of which closed two to nearly six points lower.

Schulte Retail Stores, which is expected to declare a stock dividend, in addition to the cash payment at the next meeting of the board, was run up to a new high at 67 1-2. Tobacco Products common climbed nearly four points to a new top at 117 1-2, and Tobacco Products "A," Liggett & Myers common and "B" stock, Congress Cigar and Consolidated Cigar advanced a point or two.

New peak prices also were registered by American & Foreign Power, Boston & Maine, Brooklyn Union Gas, Bucyrus, Erie, Canada Dry Ginger Ale, Chandler-Cleveland, Electric Auto Lite, Fleischmann, Gotham Silk Hosiery, Motor Wheel, Paramount, Famous Lasky, Penick & Ford, Richfield Oil, Standard Gas & Electric, and Vick Chemical.

Quiet trading in the bond market followed yesterday's tightening of the time money market and some selling, principally in semi-speculative groups, reflected profit-taking and the sagging of prices on the "big board."

In general the railroad and public utilities groups presented points of firmness, while industrials inclined to heaviness.

Copper bonds, which have been advancing consistently in new high territory, were under pressure as heavy realizing developed.

Italian Public Utility 7's improved their year's top price, and several new peaks were made in the Mexican list.

Nearly $600,000 of Treasury 4's changed hands at slightly lower prices.

(All Fractions in Eighths)

	High	Low	Last
Auburn Motors	134	132	133-2
Allis Chalmers	124	123 4	124
Allied Chemical	167	163-4	163-4
Amerada Corp'n	35-4	35-2	35-4
Am. Agr. pfd.	70-5	70-4	70-4
Am. Can	85	85	85-3
Am. Car & Fdy.	105	105	105
Am. For. Power	27 4	26	27-4
Am. Locomotive	108-6	106-6	108-6
Am. Republic	83	79-7	79-7
Am. Smelters	196	195-3	196-3
Am. Steel Fdy.	64-7	64	64-1
Am. Sugar	70 4	70-4	70-4
Am. Sum. Tob.	55-7	54-7	55-7
Am. Tel. & Tel.	181-7	181 6	181-6
Am. Tobacco	173	172	172
Am. Tobacco B	174 1	171-2	171-2
Am. Woolens	22-2	22-1	22-1
Anaconda	69-4	68-2	68-2
Armour A.	14-4	14 2	14-4
Atch'd Dry Goods	43-5	42-5	42-5
Atlantic Gulf	43-3	42-4	42 4
Atlantic Refinery	124-2	123	123-4
Atchison	192-5	191-7	191-7
Baltimore & Ohio	117-2	116-5	117
Bangor & Ar'st'k	73	73	73
Bethlehem Steel	69-3	65-7	66-2
Brooklyn Manhat.	73-4	72	73
California Pack's	79-3	79-2	79-2
California Pete	27-7	27-7	27-7
Calumet & Arizona	102-5	102-5	102-5
Canadian Pacific	211-3	210-7	210-7
Cerro De Pasco	71-3	70-5	70-7
Certain-teed Prod.	81-7	60-2	60-2
Chesapeake & Ohio	198-6	198-6	198-6
Chile Copper	42-4	42-1	42-2
Chicago, Gt. West.	12-1	12-1	12-1
Chicago, Mil. & St. P.	34-1	34	34
Chicago, R. I. & Pac.	115	115	115
Chrysler Motor	21-5	21	21
Coca Cola	181-6	181 8	181-6
Congoleum-Nairn	27-5	27-2	27-2
Col. Fuel & Iron	76-4	76	76
Columbia Gas	102-6	101-5	102
Cons. Gas	155-4	152-6	154
Cont. Oil	17-2	17-2	17-2
Cont. Motor	12	12-5	12-5
Corn Products	82-4	81	82
Crucible Steel	96-2	60-4	60-4
Curtiss Aero	79-2	74-3	77
Davison Chemical	45-5	44-4	45
Dodge Bros.	21-5	21	21
Dodge Bros. pfd.	73-3	73	73
Dupont Powder	389-4	385-6	385-6
Eastman Kodak	171	171	171
Elec. Power	41-4	40-1	41-6
Elec. Refrigerator	22-5	21-6	22-1
Erie	58-3	58	58-3
Famous Players	122-2	121-2	121-4
Foundation Co.	44	44	44
Fox Film "A"	81-4	81-2	61-2
Fleischmann Co.	76-2	74-2	74-2
Freeport, Texas	84-7	82	82
Gabriel Snubbers	19-2	19-2	19-2
General Am. Tank	70-1	70-1	70-1
General Asphalt	89-6	87	87-6
General Class	90	89	90
General Electric	189	186-4	188
General Motors	196-6	192	196
General Ry. Signal	96-2	94	94-4
Gold Dust	96	93	95-1
Goodrich Rubber	87	85-6	86
Granby	49-2	48-4	48-4
Great North. Ore	25	24-4	24-5
Great North. pfd	100-4	100-2	100-4
Gt. West. Sugar	32-7	32-6	32-7
Greene Cananea	129-2	125-4	129-2
Gulf States Steel	66-1	66-1	66-1
Houston Oil	154-6	153-6	153-6
Howe Sound	53-4	52-4	52-4
Hudson Motor	93-6	92-7	92-7
Hupp Motors	52 1	51-4	51-7
Illinois Central	140-2	140-2	140-2
Imperial Oil	61	61	61
Inspiration	22-3	22	22
Int. Comb. Engine	50	49-5	49-6
Intl. Harvester	250	250	250
Intl. Match pfd.	110-7	109-5	109-5
Intl. Paper	78-7	77-5	78-1
Int. Pete	38-6	38-6	38-6
Int. Mer. Mar. pfd.	41-1	40	40
Int. Nickel	92-1	89-2	90-4
Int. Tel. & Tel.	159-5	158-2	159-2
Johns Manville	127	124	124
Kan. City South.	57-7	57-7	57-7
Kennecott Copper	85-7	85-1	85-4
Lehigh Valley	103-2	103	103
Louis. & Nash.	181	181	181
Mack Truck	90-1	88-6	88-6
Manhatten Electric	55	55	55
Marland Oil	40-7	40-5	40-7
Marlin-Rockwell	53-4	52-4	52-4
Mid. Continent Pete	38-5	38-5	38-5
Miss. Pacific	52-6	52-6	52-6
Miss. Pacific, pfd.	113-7	113-7	113-7
Montana Power	185-4	185	185-4
Montgomery Ward	142-6	141-6	141-6
Nash Motors	88-7	87-5	87-5
National Biscuit	175-2	175-2	175-2
National Cash Reg.	50-7	50-2	50
National Dairy Prod.	83-5	82	83-1
New York Air Brake	45-6	45	45
Norfolk & West.	190	190	190
North American	67 3	66-4	66 7
New York Central	180-2	179-4	179-5
Northern Pacific	98-5	98-5	98-5
N.Y., N.H. & Hart.	63-3	62-5	62-5
N.Y. Ont. & West.	28-4	28-4	28-4
Packard Motor	70-2	69-1	69-6
Pan American B	46-3	45	46
Penn'lvania R. R.	70	69-6	69-6
Pere Marquette	130	130	130
Phillips Pete	41-2	41-2	41-3
Pierce Arrow	14-7	13 6	13-6
Producers & Ref.	23-2	23	23-2
Pullman Co	88-5	88	88
Radio	170	167	167-1
Reading	112-3	110-2	110-2
Rep. Iron & Steel	64	63	63
Royal Dutch	45-2	45-3	45-3
Schulte	67-2	66-2	67
Sears Roebuck	104-6	102	103
Shattuck Denn	18-6	18-1	18-6
Shell Union	26-7	26-7	26-7
Simmons Co.	68	67-3	68
Sinclair Cons.	27-1	26-6	26-6
Sloss Sheffield	125	125	125
Southern Pacific	122-2	122	122
Southern Railway	145-2	145-2	145-2
Standard Milling	120-2	119	119
Standard Gas	86-6	85	86-1
Standard Oil, Cal.	59-3	58-7	59
Standard Oil, N.J.	41-6	41-2	41-6
Standard Oil, N.Y.	31-1	30-6	31
Standard Oil, Ind.	77-2	77-2	77-3
Stewart Warner	95-2	93-2	93-2
St. Louis & S. Fran.	118-1	118-1	118-1
Stromberg Carb.	61-2	61-2	61-2
Studebaker	67-4	66-6	66-6
Texas Co.	56-5	56-1	56-1
Texas Gulf Sulphur	79	75-6	76
Texas Pacific R.R.	127	125	125
Texas Pac C & O	13-6	13-3	13-6
Timken Roller	132	131-3	131-3
Tobacco Prod.	117-4	115	117-3
Union Oil of Calif.	50-7	50-7	50-7
Union Pacific	196-4	195-2	196-4
U.S. Cast Iron Pipe	260-4	252	252
U.S. Ind. Alcohol	118	118	118
U.S. Rubber	44-3	43-7	43-7
U.S. Steel	150-7	148-6	149-7
Underwood Typ.	69-1	68-4	68-7
Union Carbide	158	155	155-3
Universal Pipe	28	26-4	28-4
Vanadium	86-2	85	86
Victor Talk Mach.	85-6	85	85-6
Wabash	81-6	81-3	81-4
Westing. Air Brake	51-7	51-4	51-6
Westing. Electric	107	106	106
White Motor	25-4	25-2	25-2
Willys Overland	27	26-2	26-3
Woolworth	188	188	188
Wright Aero. Corp'n	132-4	127-2	127-4
Yale Towne	71-4	71-4	71-4
Youngstown Sh. & Tu.	89-4	88	88-4
Yellow Truck & Coach	32-2	32-6	32-6
General Cable, A	75-2	75-1	75-1
Munsingwear	91-7	91-4	91-7

MONEY MARKETS

LONDON, April 14—Money, 3½ per cent. Discount rates: Short bills, 4 per cent; three months' bills, 4 1-16 per cent.

FOREIGN EXCHANGE

NEW YORK, April 14—Foreign exchanges steady.
France—3.93 9-16; cables 3.93 13-16.
Italy—5.27¾; cables 5.28.
Belgium—13.98¾.
Germany—23.90½.
Holland—40.30.
Norway—26.73.
Sweden—26.85.
Denmark—28.82.
Switzerland—19.27.
Spain—16.63.
Greece—1.31½.
Poland—.1125.
Czechoslovakia—2.96¼.
Jugoslavia—1.79.
Austria—.1410.
Rumania—.63.
Argentina—42.81.
Brazil—12.02.
Tokio—47.70.
Shanghai—.63.00.
Montreal—100.04⅝.

STERLING EXCHANGE

NEW YORK, April 14—Demand 488; cables 488⅝; sixty-day bills on banks 484⅝.

AT VICTORIA

Buying 488⅛, selling 489⅛

REFRIGERATION PROBLEM SOLVED

Installation and Maintenance of Canadian General Electric Product Simple

The Canadian General Electric Company, Toronto, today announce that the Vancouver Island selling rights for their new electric refrigerator have been given to Jameson Motors, Limited. Jameson Motors, Limited, are also Vancouver Island distributors for the famous C.G.E. Radiola line.

The new General Electric refrigerator presents no problems of installation or maintenance. It is completely assembled, permanently oiled and hermetically sealed in the General Electric factory.

"Fifteen years of specialized research. The co-operation of sixty-four engineers. The making and field-testing of four thousand refrigerators of nineteen different types. The goal of all this endeavor was to produce the simplest, most practical electric refrigerator electrical science could achieve. That ambition has been realized—the General Electric refrigerator is here," stated Mr. R. J. Jameson, of Jameson Motors, Limited, yesterday, in discussing the new refrigerator with a Colonist representative.

"There is now available a simple, practical, troubleproof icing unit that takes automatic refrigeration definitely out of the experimental stage," continued Mr. Jameson. "Only an institution like General Electric, with its worldwide resources, could have produced so outstanding an achievement. Electric refrigeration, above all things an electrical problem, has been solved electrically by the world's outstanding group of electrical experts, General Electric engineers.

"When the refrigerator is delivered, the icing unit merely has to be lowered into the top of the cabinet. Not a bolt to screw. No plumbing or soldering to be done. Just insert the plug into the nearest electric outlet. Instantly it operates. The dry, cold and the even temperature combine to make it the perfect food-preserver. Automatically, its temperature is kept within proper limits, constantly keeping a zone of perfect refrigeration. Dampness helps breed bacteria, and so the extreme dryness of the General Electric refrigerator atmosphere is the most effective antidote to food deterioration. All foods keep fresh and wholesome, sound and delicious.

"Tempting ice-box cakes, light-as-air mousses, exquisite frozen salads, and aspics—remarkable how easy they are to prepare and how sure of success they are. For chilling drinks, butter and olives, the refrigerator makes an ample supply of crystal-clean cubes of ice. Good housekeepers find that this refrigerator relieves them of little troublesome details of catering, and gives them a new variety of easily prepared and pleasant-to-serve desserts."

The new General Electric refrigerator is now on view at Jameson Motors, Ltd., Broughton Street.

Chicago Grain

(Supplied by B.C. Bond Corpn., Ltd.)

CHICAGO, April 14.—With all wheat deliveries making new tops on the crop, the week has been most satisfactory from the standpoint of the holder. There is a great deal of speculative money in the country and it is not surprising to see some of it find its way into the grain markets under conditions now prevailing the world over.

German complaints of crop damage continues. Australia finds continuous rains delaying seeding. Her visible is only 31,000,000 compared with 53,000,000 a year ago. Here the season continues backward in Western Kansas, which may become serious. Argentine shippers are waking up and raising their prices and foreign markets are getting nervous. Flour in domestic mills is up from 30 to 50 cents a barrel this week, and both bankers and jobbers are beginning to be interested.

So long as substantial buying absorbs all scattered profit taking sales, those who sell and try to replace later will probably be worse off than had they held their wheat.

Disturbed by continued wheat advance and unfavorable weather for field work in the corn belt, recent sellers for both long and short accounts were busy in the market today. While the present level of prices will no doubt encourage some increase in acreage, a good-sized crop of good quality corn is much needed in the corn belt.

We firmly believe in better prices for corn as the season progresses.

(Supplied by B.C. Bond Corporation, Ltd.)

Wheat—	Open	High	Low	Close
May	152⅛	154⅝	152¾	154
July	151	152¾	150⅝	152⅛
September	149	151⅛	149	150⅝
Corn—				
May	100	101⅝	100	101
July	103½	105	103¾	104½
September	104⅛	105⅝	104⅛	105
Oats—				
May	56⅝	59⅛	58⅝	58⅝
July	52⅝	52⅞	52⅛	52⅛
September	47	48⅝	47	47⅛
Rye—				
May	125½	128⅛	125½	127½
September	116⅛	117⅝	116⅛	117⅝

Calgary Oil Stocks

(Supplied by B.C. Bond Corporation, Limited)

(Supplied by B.C. Bond Corporation, Ltd.)

Morning Close	
Advance	.25
Dalhousie Oil	3.00
McLeod	2.95
Spooner	1.95
McDougall Segur. old	1.60
Okalta	.32
Okalta, pfd.	.89
Devenish	.32
British Dominion	.27
Illinois Alberta	.51

Egg Produce Prices

Federal Department of Agriculture

PRICE TO CONSUMERS

	Ext.	1sts	2nds
Vancouver	23-24	20-21	18-19
Victoria	23	20	18
Edmonton	28	22	17

JOBBING PRICE

	Ext.	1sts	2nds
Vancouver	28-30	25-27	23-25
Victoria	28	25	23
Montreal	34	22	29

MONTREAL STOCKS

(All Fractions in Eighths)

	High	Low	Last
Alberta Pacific Grain	63	63	63
Abitibi	78	78	78
Asbestos	32-6	23-6	23-6
Atlantic Sugar	20	20	20
Bell Telephone	165	165	165
Brazilian Traction	60-6	60	60-6
B.C. Fish & Pack.	14	14	14
Brompton Paper	65	65	65
Can. Bronze	87-4	87-4	87-4
Can. Cement, com.	33	33	33
Can. Cement, pfd.	100	100	100
Can. Car Fdy. com.	54-4	53-4	54-4
Can. S. S., pfd.	37	37	37
Can. S. S., pfd.	93	93	93
Can. Cottons	135	135	125
Can. Ind. Alcohol	48-2	48	48-2
Cons. M. & S.	277-4	277-4	277-4
Dominion Bridge	66-4	66-4	66-4
Dominion Glass	138	126	136
Dominion Textile	127	127	127
Dryden Paper	44-4	44-4	44-4
Howard Smith	149	149	149
Lake of Woods Milling	55	55	55
Mackay Co.	123	123	123
Massey Harris	44	44	44
McColl Frontenac	33	33	33
Montreal Power	97-4	97-4	97-4
National Breweries	125	122	125
Ogilvie Milling Co.	395	395	395
Penmans, Ltd.	108	108	108
Shawinigan	88	88	88
Spanish R'r Pulp. pfd	131	131	131
Steel of Canada	229	229	229
Winnipeg Electric	124-2	124	124

Victoria Stock Exchange

MINING

	Bid	Asked
Bayview	.09	.10
Big Missouri	.07½	.08
Cork Province	.40	.44
Dalhousie		.40
Dunwell	.30	.35
George Copper	3.30	3.90
Glacier Creek		.06
Gladstone	.08	.11
Golconda	.86	.88
Independence	.19	.21
Indian		.11
Int. Coal & Coke	.39	.41
Kootenay Florence	.30	.33
L. & L.	.12	.17
Lakeview	.04¾	.05½
Leadsmith	.05	
Lucky Jim	.38	.42
Marmot Metals	.14	.18
National Silver (G.B.)	.17½	.22
Pend Oreille, com.	18.00	20.00
Premier	2.30	2.40
Porter-Idaho	.57	.61
Richmond		.30
Rufus-Argenta	.41	.45
Ruth Hope	.60	.63
Selkirks	.03	.04½
Silver Crest		.13
Silverado		1.00
Silversmith	.16½	.20
Slocan King	.05	.09
Sunloch	3.30	3.35
Terminus	.19	.25
Toric		4.00
Whitewater, com.	2.48	
Woodbine	.42	.45

OILS

	Bid	Asked
B.C. Montana	1.00M	
Vulcan	49.00	52.00
Devenish		.32

LOCAL CURB

	Bid	Asked
Grandview	.59	.65
Malaspina	.18½	.19¾
Beaver		.25
Caufield	15.00	18.00
Georgia River		.49
Oregon Metals		.90
C. & E. Land		23.00
Silvertip		.27
Stewart Lands		10.00
Wellington	.22½	.26
George Enterprise	.20	.21
Northern Light		.30
Marmot Gold	.10½	.11¼

SALES

1,000 Lakeview at .05; 1,000 at .06; 100 Terminus at .20; 1,000 Malaspina at .18; 1,000 at .19½; 1,000 Beaver at .22; 1,000 Marmot Gold at .11; 500 at .11.

VANCOUVER EXCHANGE

(Supplied by B.C. Bond Corpn., Ltd.)

MINING

	Bid	Asked
Argenta	.42	.46
Bayview	.09½	.10
B.C. Gold	.00¾	.01
B.C. Silver	1.25	1.60
Beaver Silver		.25
Bluebird		.25
Big Missouri	.59	
Boundary Red Mountain		.02¾
Cork Province	.41	.42
Cotton Belt		.00
Dalhousie Mining		.40
Dunwell	.25	.26
George Copper	2.50	3.75
Georgia River	.47	.47½
Glacier		.05
Gladstone	.07½	.09
Glenair	.31	.50
Golconda	.86	.90
Grandview	.60	.60½
Independence	.19	.20
Indian		.10
Int. Coal & Coke	.38	.40
Kootenay Florence	.30½	.31
L. & L.	.14½	.15
Lakeview	.05	.05½
Leadsmith		.05
Lucky Jim	.39	.40
Marmot Gold	.10¾	.11½
Marmot Metals	.12½	.14
Midas	.82	.95
Duthie	1.15	1.22
Mohawk		.08
Montana Silver	.17½	.18½
Pend Oreille, pfd.	1.20	1.25
Pend Oreille, com.	19.00	19.50
Porter-Idaho	.80	.84
Premier	2.27	2.30
Richmond	.18	.16
Rufus	.42	.48
Ruth Hope	.59	.60
Selkirks	.03	.03½
Silverado		.90
Silver Crest	.10	
Silversmith		.18
Silvertip		.25
Slocan King	.06	.07
Slocan Rambler		.28
Snowflake	.48	.50
Sunloch Mines	3.20	3.50
Terminus	.18	.27
Toric	2.50	3.50
Topley Rich	.45	.49
Wellington	.23	.24
Whitewater, com.	2.50	2.55
Woodbine	.43	.45
Vancouver Mines	.04	

OILS

	Bid	Asked
B.C. Montana	.00 1-16	.00⅛
Dalhousie Oil	2.75	2.90
Fabyan		.11
Home Oil	3.10	3.20
Home Escrow	2.00	
McLeod	3.70	

SALES

1,300 Bayview at .10; 1,250 Big Missouri at .07; 500 at .08; 1,800 at .09; 200 at .10; 2,700 Cork Province at .41; 100 at .41½; 300 Cotton Belt at .04; 9,500 Dunwell at .23; 1,000 at .25; 400 Duthie Mines at 1.25; 200 George Copper at 3.50; 1,200 Georgia River at .47; 6,800 Grandview at .60; 2,700 at .60½; 600 Golconda at .85; 3,500 Independence at .19; 10,700 Kootenay Florence at .33; 54,000 L. & L. at .14½; 100 at .14¾; 11,200 at .15; 200 at .15¼; 9,000 Lakeview at .05; 4,500 Marmot Metals at .12½; 1,000 at .14; 3,000 National Silver (G.B.) at .18; 200 Pend Oreille at 19.00; 500 Premier at 2.20; 100 at 2.24; 250 at 2.25; 500 Porter-Idaho at .59; 10,750 at .60; 800 at .60½; 1,500 at .61; 600 Rufus-Argenta at .41; 2,450 Ruth Hope at .60; 200 at .60¼; 2,000 Selkirks at .03½; 1,000 at .03¾; 2,000 Silver Crest at .09; 8,000 at .09½; 13,000 at .10; 8,000 at .10¼; 1,000 at .11; 1,300 Slocan King at .06¼; 100 Sunloch at 3.50; 4,000 Wellington at .24; 1,500 at .24½; 100 Whitewater at 2.50; 100 at 2.52; 500 at 2.55; 100 Woodbine at .42½; 4,500 at .43; 400 at .45; 100 Dalhousie Oil at 2.80.

Latest News From Wall Street

(Supplied by Branson, Brown & Co., Ltd.)

The steel industry and manufacturing business are moving ahead satisfactorily, although other lines of business, particularly retail trade, continue irregular according to Duns and Bradstreet's Review.

Buying rate of the Boson Reserve Bank for acceptance has been advanced. $12,000,000 more gold is sent to France. Seventh shipment brings total current movement at almost $109,000,000.

Merger to absorb Sinclair Consolidated will include not only Marland as previously reported, but also Atlantic Refining, it is now stated. Combination of these three companies will result in an enterprise ranking with the biggest units now in the industry.

Following the lead of the Stock Exchange in eliminating unnecessary figures on the ticker tape, the curb market on Monday will introduce the abbreviated ticker system in order to cope with the record-breaking trading.

Steel operations are favorable, but prices are still disappointing. March record of largest production of steel ingots in history of industry with exception of March, 1927.

Although officials of the companies deny the reports of a three-cornered merger of Brooklyn Union Gas, Brooklyn Edison and Consolidated Gas, the behaviour of these stocks would seem to indicate at least that important developments are under way.

Corn Products being rallied on expectations of a favorable dividend announcement at the June meeting.

United States Government will pay out on Monday $150,000,000 interest on fourth Liberty Loan, and withdraw from deposit in New York district $40,970,000. Call for entire country is $96,902,300.

B. C. Forbes says in part: Oils long neglected are doing a little better. The industries outlook points to improvement.

Kresge reports for quarter ended March 31, net income was $2,939,279 after Federal taxes against $4,528,618 in 1927 quarter.

S. O. Nebraska advances gasoline from ¾c to 3c a gallon at points in Nebraska where prices were below normal level.

Stockholders of the Mavis Bottling American and the Mavis Corporation at special meeting yesterday approved plans for the absorption of the latter company through exchange of securities; to effect the merger stockholders of Mavis Bottling voted to increase the company's authorized capitalization from 600,000 to 1,000,000 and to issue 478,400 shares to the Mavis Corporation stockholders on a 1½ to 1 basis.

Otis Steel reports March earnings $515,602 after expenses, etc., but before depreciation and Federal taxes, a new high monthly record against $350,500 in February and $295,085 in March, 1927. Present reports plant operating at 100 per cent.

STOCK OPINIONS

J. S. Bache—We believe that steel will again assume a position as one of the market leaders, that General Motors will move forward further, and that these specialties whose earnings outlook seems to be particularly bright, will record further appreciation.

Hornblower and Weeks—We believe that the aggressive buying in General Electric will place it among one of the main leaders which will participate in such rally as may occur today, and we also think that Timken and General Motors, along with the steel will prove the balance of leadership in the industrial section.

Simms Pete. directorate increased to fourteen from thirteen members. R. C. Reamborg additional director.

Auburn Auto Co. shipped 2,368 cars in March, about 35 per cent more than in March, 1927. Export shipments in March totalled 289 cars, a new high record.

Cleveland and Pittsburg Railroad authorized to issue $4,987,000 general and refunding mortgage 4¼ per cent bonds and deliver them to Penna. R.R. at par in reimbursement of advances made.

Willys Overland Co. sales of Willys Knight and Whippet cars in March totalled 32,723 cars, 17 per cent more than in previous high month and 28.5 per cent more than in March last year.

SILVER MARKETS

LONDON, April 14.—Bar silver, 26 5-16d per ounce.

AT NEW YORK

NEW YORK, April 14—Bar silver, 57¼. Mexican dollars, 43⅞.

Unpopular doctor: "Ah, I've caught you under the mistletoe."

Girl: "No, doctor, there's only one thing you'll ever have a chance of kissing me under."

"And what's that?"

"An anesthetic."

Collection Business

Quick presentation and prompt remittance are assured to business people who entrust their collections to this Bank.

THE DOMINION BANK

Established 1871

Victoria Branch
J. R. Scoby, Manager

An Unusually Attractive Mortgage of $7,000

We offer for a few days only a very attractive mortgage of $7,000 on a new and modern dwelling, situated on Beach Drive, adjacent to the golf links. This mortgage bears the current rate of interest and insurance will be carried to the extent of $12,000.

We Shall Be Glad to Give Full Particulars on Request

PEMBERTON & SON

625 Fort Street Established 1887 388—Phones—78

Clinton Gold Mines

An Unusual Mining Prospect in Manitoba

With Capable Management and Large Acreage

Situated in Manitoba Central Mining Area, one of Canada's largest mineral districts. Gold is found along a fifty-mile belt now being actively developed.

DETAILS

INCORPORATED: Under the Dominion Companies Act.

CAPITAL: 2,000,000 common shares without par value.

OUTSTANDING STOCK: 1,000,000 shares issued for property and organization expenses, subject to a pooling arrangement. No promotion stock has been or will be issued.

TREASURY STOCK: 1,000,000 shares, out of which 200,000 shares have been purchased from the Company by the underwriters and which are now offered for sale at 30c per share, fully paid and non-assessable.

PROPERTY: 40 mineral claims in a group are owned by the Company clear of encumbrance. There are no option or deferred payments outstanding against any of the claims.

DEVELOPMENT: Continuing the surface work of the original owners, the Company will proceed with underground prospecting and development, for which purpose the proceeds of the first treasury issue will be used. No expense for option or purchase of adjoining property is anticipated or considered necessary.

DIRECTORS

President: W. L. PARRISH
Parrish & Heimbecker, Grain Brokers, Winnipeg.
Vice-President: H. W. HUTCHINSON
Formerly Manager of John Deere Plough Co., Ltd., Winnipeg
Secretary-Treasurer: C. M. SIMPSON
Simpson & Mitchell, Investment Brokers, Winnipeg.
COL. R. H. WEBB
Winnipeg
CHAS. ANDREWS
Mining Prospector, Selkirk, Manitoba.
W. K. HARDING
Mining Engineer, Minneapolis, Minn.

Three Reasons Why You Should Purchase This Stock: Because:

1. The properties are important, containing some of the most spectacular gold showings in the country.
2. The capital is low.
3. Mining men of integrity and experience direct the Company's affairs.

We give this security our most unqualified endorsation as a very promising mining speculation.

A list of prominent men who have recently subscribed to this issue may be seen at our office.

A limited amount of Treasury Stock available at 30 cents, minimum subscription 100 shares, may be obtained by application to

Girdwood & Lewis, Ltd.

Phone 380 Ground Floor, Pemberton Bldg. 618 Broughton St.

BB Investments We Recommend

Dominion of Canada, 3½%, due 1930-1950. Price ... 85.88
Dominion of Canada guar. C.T.P. 2%, due 1943. Price ... 78.50
City of Victoria 4%, due 1958. Price ... 90.29
City of Victoria 5%, due 1961. Price ... 106.75
St. Lawrence Paper Mills, Ltd., 6%, due 1946. Price ... 104.00
Republic of Argentina, 3½%, due 1962. Price ... 97.00

Branson, Brown & Co., Ltd.

Central Building Victoria, B.C.

Correspondents of Logan & Bryan

Members Winnipeg Grain Exchange, B.C. Bond Dealers' Association, Vancouver Stock Exchange, Victoria Stock Exchange

Phones: 5600 5601 5602 5603

Direct Private Connections to All the Leading Eastern Exchanges

Nation-Wide Speculation

Speculation on the future prospects of industries and the natural resources of the country has become nation-wide, and this condition has many elements of danger. In the event of a depression, or from some unforeseen cause, industry slows up and mines and other resources do not start producing, it will mean that your capital may be tied up and bring you no return for a period of years.

So we maintain that before indulging in any speculative investments, and this includes some bonds and preferred stocks, you should have a firm foundation of securities, that no matter what eventually comes up they will continue to yield an income that in no way will be curtailed.

If your investments are on this sound basis, intelligent speculation may be indulged in, but even so only in stocks that have a good record of past performance and with every prospect of increasing earnings and enhanced value for the future.

WE WISH THIS POLICY OF OURS TO BE CLEARLY UNDERSTOOD BY THE PUBLIC

British Columbia Bond Corporation, Ltd.

Vancouver 1200 Government Street Victoria Nanaimo and Duncan

H. E. Boorman, Managing Director

Private Wires to All North American Exchanges. Members Winnipeg Grain Exchange, B.C. Bond Dealers' Association, Etc.

Radio Broadcast 6 P.M. to 8:30 P.M. Each Day

NEW ISSUE

United Fuel Investments Limited

6% Cumulative Preferred Stock

This Company has been formed to take over sound Public Utility Enterprises and at Present Controls

UNITED GAS & FUEL CO. OF HAMILTON and HAMILTON BY-PRODUCTS, LTD.

Which Companies supply entire City of Hamilton with gas.

Price 100.00 and Accrued Dividend, With 30% Bonus of Common Stock

WE RECOMMEND THIS SECURITY

R. G. CHRISTY & CO., LTD.

622 FORT STREET INVESTMENT BANKERS PEMBERTON BLDG.

6.65%

The opportunity for sound investment in securities carrying a coupon rate of 6½% and selling at a discount is rapidly passing, and industrial issues with 5% and 5½% coupons are today considered "excellent investment opportunities."

We suggest for your consideration and unhesitatingly recommend:

GREAT WESTERN TIMBER CORPORAT

JACK WAITE CONSOLIDATED MINING COMPANY

An Idaho Corporation **Mines Located in the Coeur d'Alene District of Idaho**

Capitalized at 5,000,000 Shares. Fully Paid and Non-Assessable. Par Value $1

Officers and Directors

SECRETARY AND TREASURER
R. C. Russell, Cashier and Accountant, Rossi Insurance & Investment Co., Wallace, Idaho

DIRECTORS
John B. George, Mine Operator, Wardner, Idaho
J. B. McGrane, O.-W.R. & N. Commercial Agent, Kellogg, Idaho

PRESIDENT
Herman J. Rossi, Mine Operator, Wallace, Idaho

VICE-PRESIDENT AND GENERAL MANAGER
M. L. Savage, Mine Operator, Kellogg, Idaho

REFERENCES
First National Bank of Wallace, Wallace, Idaho
First National Bank of Kellogg, Kellogg, Idaho
Weber Bank, Wardner, Idaho

REGISTRAR AND TRANSFER AGENT
Fidelity National Bank, Spokane, Washington

On Tuesday, April 17th, We Are Offering for Public Subscription One Million Shares of Treasury Stock of JACK WAITE CONSOLIDATED MINING CO.

First Allotment, 500,000 Shares at 20c, Second Allotment, 500,000 Shares at 25c

PROPERTY of JACK WAITE Consolidated Mining Company consists of the Jack Waite, Silver King and Jack Waite Extension groups, comprising 51 claims located on the Idaho-Montana boundary in the Coeur d'Alene district, Shoshone county, Idaho, and Sanders county, Montana. The Coeur d'Alene district is one of the most productive silver-lead-zinc producing areas in the world.

GEOLOGY

Geology is highly favorable. Large ore reserves. Our engineers report most favorably upon this property for early large sale production and dividends.

ORE VALUES AND PRODUCTION

Production in 1927 was as follows, under small scale operation: 2,379 tons shipped to the Bunker Hill smelter, yielding 2,474,575 pounds lead, 600,000 pounds of zinc, 4,783 pounds of copper and 10,195¼ ounces of silver, giving a total net return of $192,245.88.

TONNAGE POSSIBILITIES

Development of the property has been carried to a depth of 1,200 feet below the surface. Increased values are shown at the greatest depth so far attained with ore bodies becoming larger as the mine is deepened. It is estimated by our engineers that material available for immediate production is 280,000 tons between the surface and the lower tunnel level, which on current metal prices has a total net value of $3,000,000.

PRESENT AND FUTURE DEVELOPMENT

Development to date shows approximately 8,000 feet of drifts and crosscuts and 1,800 feet of shafts and raises. This work has blocked out at least four years' supply for mill at proposed enlarged capacity of operation. It is planned, however, to maintain development laterally and at depth well in advance of all requirements, and to that end existing levels will be continued easterly on the strike of the vein and a main working shaft is being put down from the lower tunnel level.

IMMEDIATE REQUIREMENTS

The main handicap to large scale operation of Jack Waite group has been lack of adequate rail transportation and adequate milling facilities. This disability is being overcome by the company building its own line, 12 miles of which is now completed and in operation, and which is connected with the North Fork branch of the Coeur d'Alene system of the O.-W. R. & N. Railroad. This, in connection with a short aerial tramway and enlarged mill, will enable the company to produce and ship output at minimum cost.

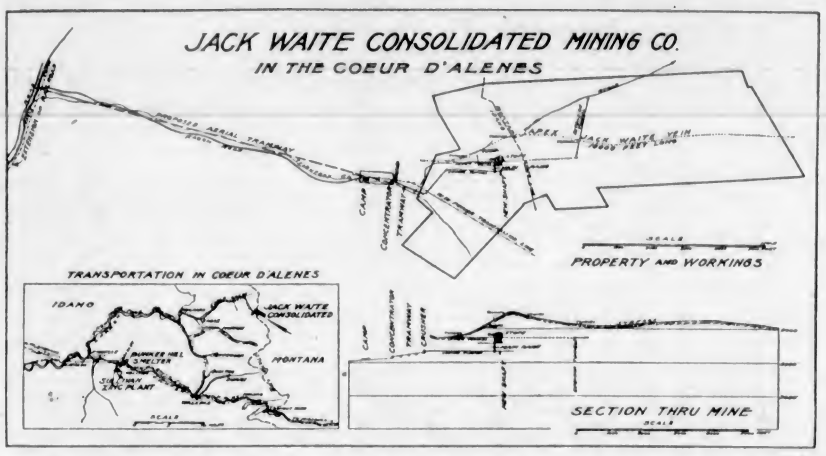

The above map shows extensive holdings of Jack Waite Consolidated Mining Co., totaling 51 claims, strike of main vein and its great length; approximate underground development to this time; route of projected aerial tramway to Eagle Creek to connect with railroad. Key map shows position of the company's property in the Coeur d'Alene district of Idaho.

OFFERING OF TREASURY STOCK

The company, in order to carry out this programme of development and betterment, and to provide new and additional equipment for mine and mill, details of which are described below, is offering to the investing public 500,000 shares of its treasury stock at 20c per share, with a second allotment of equal amount at 25c per share. Funds from sale of this stock will finance improvements and place the property on a large scale and economical production basis.

CURRENT ASSETS

March 1st, 1928, statement of assets after depreciation, shows cash in bank, equipment, buildings, railway, tramway, etc., as having a cash value of $171,044.45.

These figures, it will be noted, do not include any estimated value of the company's mineral holdings, nor of blocked ore immediately available for production.

SALE OF TREASURY STOCK

Funds derived from sale of treasury stock will provide for enlargement of mill to 250 tons daily capacity; this work is now under way and is scheduled to be completed by June 1st; for construction of 10,000 feet of aerial tram from the mill to projected railway terminal; and extension of present railroad 1⅞ miles to tramway terminal at a point 10,000 feet from the mill, thus putting the company in shape for economical, continuous and profitable operation, and affording a definite and final solution to the transportation problem which has hitherto militated against successful large scale operation.

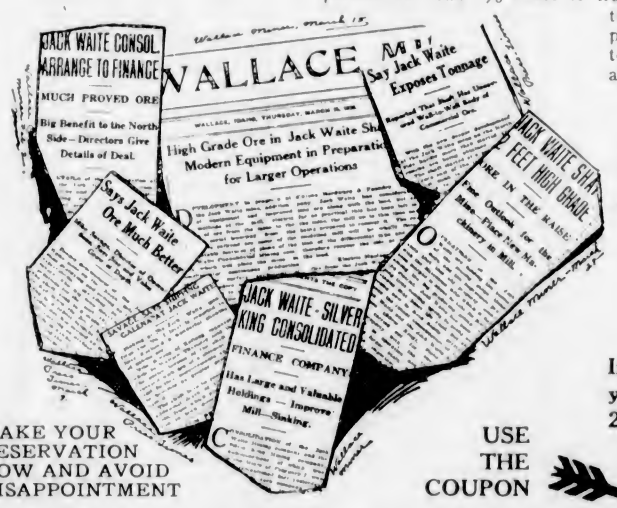

MAKE YOUR RESERVATION NOW AND AVOID DISAPPOINTMENT

USE THE COUPON

We Strongly Advise Our Clients to Participate in This Most Promising Enterprise. First Come, First Served!

Books Open at 8:30 A.M. on Tuesday, April 17

In order to avoid disappointment, telephone or wire your reservations, following with attached coupon. 25 per cent of amount must accompany order, balance to be paid upon delivery of certificates.

This enterprise fully meets our most exacting requirements as to MERIT OF PROPERTY, with EFFICIENT and COMPETENT management. We have, therefore, underwritten 1,000,000 shares of Treasury Stock of Jack Waite Consolidated Mining Company, which gives assurance that the project will be AMPLY FINANCED to carry out Programme as herein outlined to a SUCCESSFUL CONCLUSION.

NORTHWEST MINES INVESTMENT COMPANY

SIXTH FLOOR, SPOKANE SAVINGS AND LOAN BUILDING

NORTHWEST MINES INVESTMENT COMPANY — TREAT MINING AS A BUSINESS AND YOU WILL FIND IT IS NOT A GAMBLE — SPOKANE, WASHINGTON

MEMBER STANDARD STOCK EXCHANGE OF SPOKANE

SPOKANE TELEPHONE MAIN 3196-3197 **WASHINGTON**

RESERVATION COUPON

R. F. CASTLE & COMPANY
1025 Douglas Street, Victoria, B.C.

Please reserve for me.....shares JACK WAITE CONSOLIDATED MINING CO. Enclosed you will find remittance for $.....

Name..... Street No.....

City or P.O..... Province.....

ORDERS FOR PARTICIPATION IN THIS ISSUE OF JACK WAITE CONSOLIDATED MINING COMPANY STOCK WILL BE RECEIVED BY THE UNDERSIGNED AS VICTORIA CORRESPONDENTS OF THE NORTHWEST MINES INVESTMENT COMPANY

R. F. CASTLE & COMPANY

MINING INVESTMENTS

1025 DOUGLAS STREET, Campbell Building (Ground Floor) MEMBERS VICTORIA STOCK EXCHANGE TELEPHONE SIX ONE HUNDRED

Finance and Commerce

STRENGTH IS CONTINUED AS HOLIDAY ENDS

Firming of New York Money Rates Brings Short Selling Wave in Canadian Stock Market

MANY OUTSTANDING STOCK ADVANCES

International Nickel Figures With Usual Weekly Move — Distillery Issues Prove Extremely Strong

(Supplied by Branson, Brown & Co., Ltd.)

TORONTO, April 13.—John Stark Company say: Resumption of market activities after the Easter holiday period was made with a continuance of strength throughout the most of the list. In the early part of the week, New York money rates firmed from 5 per cent to 6 per cent. This factor brought about a short selling wave, which at the end of the week had turned into a bull market, and further increases in prices were noted. Strength was exceptionally good in a number of popular issues. Checking the situation as at present, it appears the most important influences likely to affect the future of the market would be gold movements from the United States. Brokerage loan increases as well as higher money rates seem to be ignored. Just at present the public interest in the market is so broad that many economic factors are being overlooked. Business conditions in Canada continue favorable, while the United States have not been experiencing entirely satisfactory business for some while. Canadian stocks, therefore, appear to have the best possibilities and upon this basis certain stocks have been singled out and are being continuously pushed forward, in proportion to their earning capacity and future prospects.

OUTSTANDING ISSUES

Many issues were outstanding on the advance side. Of these the following stocks attracted special attention: Page Hersey, Steel of Canada, International Nickel, Hiram Walker, Industrial Alcohol and Laura Secord. Page Hersey opened the week strong around 98, its low of the week being 97½. Its move from that point became more pronounced and on Tuesday it crossed 100 with a small amount of sales being made, and it was pushed to a high on the move, at 106. In certain places there has been a growing feeling that the stock should sell higher on a basis of its earnings, as it will be remembered this security showed over $7, earned for their previous year's operations. This was a conservative figure and very likely amounted to more. With no competition in the Canadian field and increase in their scope, the current year should be even better. This in itself is sufficient to take the stock higher. It has, however, been the talk that Steel of Canada would interest themselves to the extent of taking them over. However, this as yet has not been substantiated. At the end of the previous week, a rumor became current that the Holt Gundy interests recently acquired Besco, had bid $300 a share for the outstanding Steel of Canada stock. These rumors appear to have found acceptance by the press and those following the market. The action of the stock the first day after the holiday was that of extreme strength, and established a new high of all time at 240. An advance of 13½ points for the day. The stock, however, has not held these prices and has moved off to close 227 to 227½.

INTERNATIONAL NICKEL

International Nickel figured in its usual weekly move. This time, however, it was depressed from around 92 in New York to 88½. It came back strongly, however, from that point and moved as high as 93. Its close for the week was strong at 92⅞ to 93. Massey-Harris was down from its recent high of 47 and closed 44½. It is likely this stock will remain around present prices until it is taken in hand again by the group behind it and pushed forward on further accumulation.

Burt was considerably stronger and closed 69 to 70, up from 68. Dominion Stores continued its advance of last week, where it attained a high of 124⅛ and this week touched 129¾ and closed 129¼ to 129½. Loblaw also showed strength since the rights are soon to expire and has moved from 95 to sell up to 102, a gain of seven points for the week. Westons preferred showed marked strength, advancing into new ground at 103. This 7 per cent issue is an extremely interesting one and a security which we think is cheap compared to other good preferred issues. We have recommended this stock since it appeared at 100.

NEW LISTINGS

A number of new listings appeared this week, mainly being the shares of Hamilton Cottons preferred, issued around 29 and advanced as high as 37, closing strong 36 to 36¾. This stock is cumulative and convertible. General Steel Wares also came on the board and closed the week offered at 36. Orange Crush and Fanny Farmer were other additions. Orange Crush closed 25 to 25¼, while Fanny Farmer sold up to 41, from 38, and closed 40 to 41. This concern, it will be remembered, operates in the United States, along the same lines as Laura Secord of Canada. Its securities are listed on the New York Curb, and the making them available for Canadian investors appears a satisfactory move, and a wider market undoubtedly will be established.

It will be recalled that we have for some time placed ourselves on record in advising the purchase of stocks in the oil group. We think that no group on the market which has been depressed for the same length of time appears to have better promise on the whole, than these stocks. This opinion appears to be borne out also in New York and other centres. We feel that during this year, the majority of the oil securities will show good gains. Imperial Oil was stronger up from 60⅛ to sell at 61½ and closed 61¼ to 61¾, while International Petroleum was strong, 38¼ to 38½. British American Oil advanced from 36¾ to 37¾, up a point on the week's trading, and closed on demand at 37½ to 37¾.

DISTILLERS STRONG

The distillery issues were extremely strong and more popular than they have been for some while. Hiram Walker advanced from 61½ to sell up to 65. Profit-taking carried it back to around 64, and closed 64 to 64¼. Developments are said to be pending in regard to this concern. Industrial Alcohol furnished the majority of gain in this section, moving from 43½ to 47 and closed 46½ to 47. Its action in the past has been extremely interesting and its move has been gradual, with no setbacks. Distillers Seagram shares were also much stronger and in good demand at 19 up a point from 18. Canada Dry furnished a good gain from the vicinity of 66 to sell at a new high of 71, closing 70 to 71.

The mining stocks were inclined to be depressed. Pend O'Reille was off a number of points and it is understood that the preferred shares, selling around $1.30 to $1.40 are considerably the best purchase of the two. Rights are expected on the preferred shares and further developments. The common, therefore, is likely to be depressed in the meantime. Coast Copper is also under selling pressure and moved off to 35. Barry Hollinger and Bidgood moved higher, but came under selling at the week-end.

TORONTO WEEKLY RANGE

(Supplied by Branson, Brown & Co., Ltd.)

	High	Low	Close
Abitibi	64½	63	64
Alberta Pac.	100	99	100
Am. Sales Book	79½	77	77
Am. Sales Book pfd.	109	109	109
Asbestos	34	34	34
Barcelona	76		..
Bell Tel.	185		..
Brazilian New	60	57¾	60
Brantford Cord'ge. pfd.	20	18½	19
B.C. Fish	16½	14	14
B.C. Fish. pfd.	71	70	70
Brompton	66½	62½	65
F. W. Burt	69	67½	68
Bid. Prods.	44½	44	44
Bid. Prods. pfd.	105		..
Can. S.S. pfd.	83	92½	92¾
Canadian Bread	160		..
Can. Bread. pfd. "B"	123	109	123
Can. Gen. Elec., pfd.	62	61	61
Can. Oil	58	55	57
Can. Sale	13		..
Christie Brown	115	114	114
Can. Canners	18	17	18
Con. Gas	201	200	200
Cosmos	22	20	21¾
Cosmos. pfd.	100	99	99½
City Dairy	53	52	52½
City Dairy. pfd.	22		..
Dom. Stores	131	124½	129
Eastern Theatres. pfd.	95½		..
Gilman	114		..
Gilman. pfd	122		..
Goodyear. pfd.	106½	108	108
Hamilton Dairies	40		..
Hamilton Dairies. pfd.	103		..
Hayes Wheel	24	23¾	24
Int'l Util. "A"	45	44½	45
Int'l Util., "B"	8¾	8½	8½
King Edward	58		..
Kelvinator	12¼	11½	12¼
Kelvinator. pfd	80	79	80
Laura Secord	47	43	44
Laura Secord. pfd	139	133	139
Loblaw	102	90	102
Lowes	40		..
Mackay	122¼	122	122½
Mackay. pfd.	77¼	76½	77
Maple Leaf	120	117	119
Maple Leaf. pfd	110	109¼	110
Massey Harris	47¼	43¼	44
Massey Harris. pfd	109	106½	109
McKinnon	40	38½	40
Muirheads	14		..
Page Hersey	105¾	97½	104
Page Hersey. pfd	210	85	208
Port Hope Sanitary	225	215	225
Pressed Metals	61		..
Pressed Metals. pfd	100¼		..
Pure Gold	25¼	25¼	25¼
Photo Engravers	35		..
Shredded Wheat	88	67	67
Steel of Can.	240	225¼	226
Twin City	45¼	45	45
W.C. Flour	41½	40	40
W.C. Flour. pfd	107		..
Winnipeg Elec.	125	121¼	122½
Winnipeg Elec., pfd.	109¼	109	109
Zim. Knit	26¾	24	26¼
Zim Knit. pfd.	84	83½	83½
BANKS			
Commerce	206	200	205
Dominion	270½	268	270
Imperial	253	250	251
Montreal	365	361	363
Nova Scotia	388	386	387
Royal	392	372	388
Standard	248	245	246
Toronto	305	300	305
UNLISTED STOCKS			
Beacon Oil	14½	13½	14½
B.A. Oil	37¾	36½	37½
Imp Tob.	9¾	9¾	9¾
Int. Pete	38¾	37¾	38½
Imp Oil	61¾	60½	61¾
McCol	34	33	33½
N Bakeries	44½	43¾	44
Farmers' Dairy	21	20	21
Canada Dry	71	68¾	70½
Can Malt	36¾	35¾	36
Carling Breweries	35½	34½	34½
Cockshutt Plough	115	114	115
Canada Cement	33½	31	33
Canada Cement. pfd.	100	98½	100
Goodyear Tire	138	135	136
G & W	84½	81¼	84
STANDARD STOCK AND MINING			
Acadia	76½	74	74
Alex Oil	58	48	48
Amulet	350	325	325
Aleonquin	2¼	2	2
Apex	5¾	5½	5¾
Area	17½	15	15
Area. com.	17	7	7
Atlas	3¾	3½	3½
Arno	20¼	17½	20¼
Aflon	162	160	160
Baldwin	2¾	2½	2½
Barry Hol.	150	134	134
Beaver	160	156	160
Bidgood	112	100	104
Buckingham	7¼	7	7
Bathurst	27½	25	25
Can Lorraine	13	12	13
Capitol	12¾	12	12
Cable Trethway	61	60	60
Chamt Hughes	11	11	11
Col Kirk	3¾	3½	3¾
Corona	9¾	9	9
Crown Reserve	61	55	60
Coniagas	560	500	535
Clerley	23	21½	23
Dome Mines	1075	1045	1070
Dom. Kirkland	8		..
Duprat	7¾	6	6
Everett	3	2	3
Dunkin	38	35	35
Gold Reef	18	18	18
Grover Daly	9¾	8¼	9
P. P. Granada	24¼	23	24
Goodfish	57	50	50
Goldvale	33¾	32	32½
Hollinger	1700	1695	1695
Goldhill	23	15	15
Hilton	17	15	16
Ind. Mines	9	8	9
Hunter Gold	173	81	81
Keeley	68	60	63
Keora	2¼	2¼	2¼
Kirk Hunt	15¼	14	15¼
Kirkland Lake	203	197	197
Kooty	35¾	30	33½
Lake Shore	3410	3300	3300
LaRose	5	5	5
Laval Gold	18¼	17	18
Label Ore	40	40	40
Moss	58	51	54
Manasca	49	38½	40
Malartic	124	120	120
Merrillett	23¼	22	22½
McIntyre	3675	3650	3675
McKinley	17¾	14¾	14¾
Millerest	9	6½	7½
Mining Corpn.	335	330	335
McDonald	58	53	53
Newbec	40	34½	34½
Noble Hawk	4½	4¼	4½
Ninlaing	440	420	420
Orange Kirkland	50	50	50
Pete Cobalt	25	21½	21½
Pioneer	57	56	56
Postel Deal	16	15	15¼
Premier	240	230	230
Ribago	12¾	11¾	11½
Sealtz	37	35	35
Sudbury Basin	1025	955	955
Stadacona	15½	13½	14¾
San Antonio	40	36	39
Sylvanite	322	315	320
Teck Hughes	812	880	890
Tough Oakes	58¾	53	53
Treadwell	3500	2300	3350
Vipond	70	57½	57
Windfall	19	17½	17½
Wright Harg.	472	451	451
UNLISTED			
Abana	310	263	263
Amity	49¾	39	40
Bedford	48	46	47
Bolschatel	5	2¾	3
Bir Mo.	74	73	73
Cap Rouyn	14¾	14	14½
Cent Man.	140	131	131
Mandy	315	270	270
Federal Kirk	85	64	64
Intl. Nickel	9100	8900	9100
Jackson Man.	79	72¾	72¾
Noranda	1760	1750	1760
Towagamac	300	290	295
Hudson Bay	1750	1670	1890
Pend Ore.	2180	1940	1940
Mint Ore.	30	26½	26½
Sherritt Gordon	750	695	695
Lucky Jim	42	40	40

MONTREAL WEEKLY STOCKS

(Supplied by Branson, Brown & Co., Ltd.)

	High	Low
Abitibi Power	79¼	77½
Alberta Pacific Grain	85½	82
Alberta Pacific Grain pfd.	100	100
Asbestos	34	31¼
Asbestos pfd	94½	93
Atlantic Sugar	30½	30½
Bell Telephone	165	164½
Brazilian Traction	238	229
B. C. Fish	16¼	13
Brompton	66½	64
Canada Bronze	89½	87½
Can. Car & Fdy.	54	52½
Can. Car & Fdy. pfd.	95	94
Can. Ind. Alcohol	47½	43¾
Can. Steamships	36	35½
Can. Steamships pfd.	93	93½
Gurd	99½	96
Dominion Bridge	85½	79
Dominion Glass	140	132½
Dominion Textile	127	124
Howard Smith	149½	146
Intl. Nickel	93	88¾
Lake of the Woods pref.	125	125
Massey-Harris	47¼	43
National Breweries	124¼	121½
Ogilvie Milling	398	397
Penmans	112	106
Price Bros	108	104
Power Corpn.	60	58
Quebec Power	93½	89
Shawinigan Power	86	84¾
St. Lawrence Flour Mills	41	40
Steel of Canada	240	225
Steel of Can. pfd.	216	200
Wayagamac	116	110
Western Grocer	20	20
Winnipeg Electric	124¾	118¼
Winnipeg Electric pfd.	109	108
Canadienne	198	198½
Bank of Commerce	292	291
Bank of Montreal	377	362
Bank of Nova Scotia	390	386
Royal Bank	392	375

MONTREAL WEEKLY CURB

(Supplied by Branson, Brown & Co., Ltd.)

	High	Low
Attendu	14¼	14
B. A. Oil	37½	36¾
Can. Cement	33	31½
Can. Cement pfd.	100¼	99½
Com. Alcohol	38½	36½
Consuvre	10¼	10
Dryden Paper	46	44
Dom. Eng. Works	64	63½
Eastern Dairies	56	55½
Hiram Walker	64	61½
Intl. Pete	38¾	38½
Intl. Power & L. pfd.	81½	80½
Imperial Tobacco	9¾	9¾
Intl. Utilities "A"	44¾	44
Intl. Utilities "B"	8½	8
Manitoba Power	118	118
Nat. Distilleries	18	17¾
Natl. Steel Car	44	43½
Paige Hersey	105¾	97
Seagram	21	20½
St. Lawrence Paper	105½	104½

Winnipeg Grain

(Supplied by Branson, Brown & Co., Ltd.)

WINNIPEG, April 14.—Speculative buying by the outside public with every broad today being encouraged by the somewhat strong cables and cold temperatures over a large section of the Winter wheat belt, and, before the advance was checked, Winnipeg May and July wheat prices were carried almost 3 cents and the October over 2 cents higher than the close on Friday. The trade, who were long wheat were taking profits on the scale up, but the public demand was more than sufficient to absorb the offerings. Outside of the realizing sales there was very little pressure on the market, as few care to sell short while the bull movement is on, and the pool were not selling. Export business was said to be practically nil, and Broomhall reported that foreign importers refused to buy wheat on these bulges. The local cash market was extremely dull, there being no demand for any of the grades, owing to the big bulge in the futures and spreads on the lower grades were 1-4 to 1-2 lower, while top grades were about unchanged. Weather is still cold in Western Canada, and while a little seeding has been done in a few districts, it may be said that Spring work on the land has barely started, but would quickly become general with a few days of higher temperatures. The farmers of the West continue marketing wheat moderately and have now delivered since August 1, 365,709,520 bushels, as against 318,395,405 for the same period a year ago. The surplus of old crop wheat still remaining in Canada to be sold before the new crop is available is estimated at about 162 million bushels. We advise extreme caution in following further bulges, as prices are now admitted to be very high. Winnipeg futures closed 2 3-8 to 2 cents up.

Coarse Grains: Oats and barley were firmer with the advance in wheat and rye, but there was very little demand and offerings were small, trade being generally dull. Further export was reported in rye to Germany and this market was exceedingly strong, closing 3 3-4 to 3 cents higher.

Flax: This market was higher with the general list, but was very small business, with crushers showing no interest. Closing figures 1-2 to 1 1-8 higher.

FUTURES

Wheat—	Open	High	Low	Close
July	154⅝	158½	154	156
May	152½	154½	152	154
October	145¼	146½	145	146⅝
Oats—				
July	66¼	66⅝	66¼	66⅝
May	69¼	70	69¼	69¾
October	58	58	56¼	56¾
Rye—				
July	123⅝	126¼	122¾	126
May	126	130¾	126¼	130¼
October	114¼	115⅝	112⅞	115⅝
Barley—				
July	92	92½	91¾	92
May	94¼	94⅝	94	94½
October	78⅝	78⅝	78⅝	78⅝
Flax—				
July	199	199¾	198¾	199¾
May	195¼	196⅝	195⅝	195⅝
October	202½	203⅝	202½	203½

LIVERPOOL

Open: 1 to 1½ higher.
Close: 1¼ to 1¾ higher.

CASH GRAIN CLOSE

Wheat—1 N., 159; 2 N., 154½; 3 N., 145; 4 N., 135; No. 5, 123; No. 6, 114½; feed, 109; track, 154; 1 durum, 139; 2 durum, 137; 3 durum, 134; 4 durum, 141.

Oats—2 C.W., 70⅝; 3 C.W., 67⅝; extra 1 feed, 66⅝; 1 feed, 65¼; 2 feed, 63⅝; rejected, 60⅝; track, 69⅝.

Barley—3 C.W., 93⅝; 4 C.W., 89½; rejected, 89¼; feed, 87¼; track, 94.

Flax—1 N.W.C., 194⅝; 2 C.W., 191; 3 C.W., 171⅝; rejected, 167⅝; track, 195¼.

Rye—1 C.W., 129⅝; track, 129⅝.

VANCOUVER WHEAT

VANCOUVER, April 14.—Wheat quotations: Spot and en route 1 Nor., 160; 2 Nor., 158½; 3 Nor., 145; 4 wheat, 141; 5 wheat, 129; 6 wheat, 119; feed, 117.

MARKET ACTIVE OVER WEEK-END

Steadily Increasing Crowds in Past Few Weeks Show Popularity That Mart Is Enjoying

Stall accommodation was practically at a premium at the Victoria City Market yesterday morning, when there was an unusually large representation of vendors. There was also a large attendance of city residents and from quite early in the morning until the afternoon the building was crowded. The attendance, both of vendors and buyers, has been steadily increasing during the past few weeks, a further indication of the popularity that the City Market enjoys.

The floral displays were very attractive and the prices along this line varied little from the previous week. A few Easter lilies were selling from 40 cents to 75 cents each, and other quotations noticed were: Daffodils, three dozen for 25 cents; stocks in various colors, 25 cents per dozen; polyanthus, $1; sweet William, 75 cents; agrostemma, $1; ferns, spirea and primulas from 35 cents to $1 each; alyssum, two for 25 cents; snapdragons, 5 cents; calceolaria, 75 cents.

Again the poultrymen were kept busy serving customers nearly all day, and the prices recorded were: Chickens, 45 cents; rabbits, 30 cents; fowl, 30 cents and 35 cents a pound. The egg quotations remained stationary.

The vegetable supply was very large and the prices varied little from the preceding Saturday. They were as follows: Rubarb, 10 cents a pound; cabbage, 10 cents to 15 cents a head; cauliflower, 10 cents to 20 cents a head; celery, 5 cents and 10 cents a bunch; lettuce, 10 cents; artichokes, 5 cents a pound; Brussels sprouts, three pounds for 15 cents; turnips, 5 cents and 10 cents; parsley, 5 cents a bunch; leeks, 5 cents a bunch; leaf lettuce, 5 cents; carrots, 5 cents and 10 cents; vegetable marrow, 5 cents a pound; radishes, 10 cents; beets, four pounds for 15 cents; potatoes, from $1.10 to $1.35 a sack.

Local Firm Agents For Manitoba Mines

Messrs. Girdwood & Lewis, Ltd., have been fortunate in securing the agency of Clinton Gold Mines, Ltd., owning property situated in the heart of the Central Manitoba mining area, in which is located the properties of the Central Manitoba Mines, Cryderman Group and others of note.

While the base metals, such as lead, zinc, etc., are subject to violent fluctuations in price and at the present time are worth about half what they were three years ago, gold is on a standard basis. Clinton Gold has some spectacular surface showings. While essays have been obtained showing $246 and $641 in gold per ton, it must be pointed out that if the estimate of over $15 average, where the principal work has been done, can be proven to depth, an important mine can be developed.

The mine has an unusually strong directorate of successful men.

New York Stock Letter

(Supplied by Branson, Brown & Co., Ltd.)

NEW YORK, April 14.—The stock market was reactionary today. An accumulation of overnight selling orders in the form of profit taking accounted for a reactionary tone in the representative market leaders and the main body of stocks in the early dealings trended lower. For a time the market steadied itself, but in the late morning fresh selling developed in the form of liquidation, which accounted for the low levels of the day.

The business reviews reported some leading automobile centres showed the most active employment, and the best buying for March and early April since 1926, but retail trade continues irregular. An influence the market must contend with early next week is the Government withdrawals in the New York district for interest on the fourth Liberty Loan. Money flurries as a result would not be surprising. Today's market acted tired, and no doubt is feeling the effect of recent distribution that has been conducted at favorable opportunities. Sentiment is likely to be affected by the action of today's market, and as a result the market may have to contend with rather liberal selling for the time being.

VICTORY AND WAR BONDS

VICTORY LOAN, 5½%—TAX FREE

Interest due—	Buy	Sell
1933, 1st May and Nov.	104.85	105.20
1937, 1st June and Dec.	109.95	110.25

WAR LOAN, 5%—TAX FREE

1931, 1st Apr. and Oct.	102.10	102.35
1937, 1st Mar. and Sept.	105.60	106.10

(Payable New York)

VICTORY LOAN, 5½%

1932, 1st May and Nov.	103.60	103.90
1934, 1st May and Nov.	104.70	105.00

DOMINION LOAN

1928, 15th Apr. and Oct., 5%	100.20	100.45
1943, 15th Apr. and Oct., 5%	105.60	105.90
1940, 1st Mar. and Sept., 4½%	101.90	102.20
1944, 15th Apr. and Oct., 4½%	102.50	102.80
1946, 1st Feb. and Aug., 4½%	102.65	102.90
1954, 1st Feb. and Aug. (C.N.R.), 5%		(Mkt.)
1967, 1st Jan. and July (C.N.R.), 4½%		(Mkt.)

Add accrued interest to date.

1937, 135 days, 2.034 per $100.
1932, 1933, 1934, 165 days, 2.486 per $100.
1928, 1943, 182 days, 2.493 per $100.
1944, 182 days, 2.244 per $100.
1946, 73 days, .300 per $100.

Brokerage rate on Victory and War Loans, ¼ of 1%.

DE WET PUZZLE

During the Boer War that elusive South African General, De Wet, was always being reported captured, and was always escaping from the British. On one of his visits to London at this period, Sir Abe Bailey saw, outside the Bank of England, a hawker selling what he called the "De Wet Puzzle"—something in an envelope. The puzzle was to find De Wet. There was nothing in the envelope.

"Here," cried the purchaser, "this envelope is empty."

"Why," said the man, simulating astonishment, "so it is. The blighter's got away again!"

Barrister, to jury—"The principal fault of the prisoner has been his unfortunate characteristic of relying upon thieves and scoundrels of the basest description. The unhappy man in the dock puts implicit faith in you, gentlemen of the jury."

Bernard Pass Hospice Still Doing Business

NEW YORK, April 14.—To the average citizen in this country, especially those above the Mason and Dixon line, notes The Pathfinder, Winter means that invigorating period of the year when skating, coasting and sleighing are in season, when the furnace or fire needs stoking, and the auto radiator needs a little anti-freeze. But not so in the Alps in Switzerland and Italy with the severe Winters lasting from three to nine months of the year. There it takes a little more than anti-freeze to rescue the perishing travelers who become lost in the blinding snowstorms. It takes the courage and stamina of the Augustinian monks and the great St. Bernard dogs of the world-famous Hospice of St. Bernard, who rescue thousands of near-frozen travelers each year.

Situated on one of the highest and most dangerous Alpine passes between Switzerland and Italy, is this famous hospice, which in reality is a monastery-hospital-hotel. This world-famous institution, almost on the very crest of the pass of the Great St. Bernard across the Pennine Alps, is on the mountain road leading from Martigny to Aosta. It is at the highest point in Europe that is inhabited the year round. The pass was one of the earliest known routes across the Alps and remained one of the most important until recently when a railroad, taking advantage of tunnels and other modern devices, left it somewhat off the beaten path.

Nevertheless, the Hospice of St. Bernard carries on its great work of saving thousands of lives annually. According to some authorities the hospice was founded by Bernard de Menthon, an Italian ecclesiastic, in 923 (some say 962), while others say a hospice was established on the same spot in 859 but was destroyed, and later was re-established by Bernard de Menthon. The usually accepted story of its foundation, however, is that at the time of Rome's rise to spiritual importance with the spread of Christianity, the pass was frequented by pilgrims passing from Northern and Central Europe and England to shrines and pilgrimage places in Italy. But bandits infested the pass and preyed upon the pilgrims. Also hundreds of them were caught in the snow-storms and perished. St. Bernard, then a monk living at Aosta, at the southern end of the pass, was stirred by the plight of the pilgrims and founded the hospice to give them shelter and protection. And the hospice has been serving in this capacity now for more than one thousand years.

Amongst many good stories told by Lord Carson is one concerning a nervous young barrister who, in arguing a case before a certain well-known judge, got so fearfully mixed up that it was painful to listen to him.

At length the judge could stand it no longer and, holding up an arresting hand, he addressed the nervous counsel as follows:

"Sir, so long as you consistently called the plaintiff, whose name is Jones, by the name of Smith, and the defendant, whose name is Smith, by the name of Jones, the jury and I could follow you; but now that you have introduced the name of Robinson, without indicating in any way whether you mean it to refer to the plaintiff or the defendant, or to both indifferently, well, we are beginning to get bothered a bit.'

Shoreditch County Court Witness—May I never leave the box alive if I am telling an untruth.

Judge Cluer: If that were the fate of people who commit perjury here this place would be full of corpses.

Ss. Princess Kathleen takes an excursion to Seattle, Saturday, May 12, leaving at 9 a.m.

Reduced for Immediate Sale

Poultry Farm and Ideal Country Home

8.3 Acres, sloping towards sea, 12 miles from town; practically all leared; about 2 acres in timbered pasture. A well-built 1½-story bungalow, 6 rooms and modern bathroom, open fireplace, full basement, cement walls. Splendid sea view and about 50 feet from excellent warm bathing pool. Barn for 4 head, with lean-to chicken houses for 400 birds; concrete floor in brooder house, capacity 750 chicks. Kitchen garden partly planted. Church and school under 1 mile. Frequent bus service. Taxes $20.

Reasonable Terms—$3,900

PEMBERTON & SON

625 Fort Street Phone 388

Thumbnail Sketches of Prominent B.C. Mines.

LUCKY JIM

Lead & Zinc Co., Limited

(Capital $300,000, Par 10c—All Shares Issued)

ISSUES WE HAVE SPONSORED:

Pend Oreille
Whitewater
Cork Province
Ruth-Hope
Lucky Jim

The Lucky Jim property, at Zincton, on the Kaslo-Nakusp branch of the C.P.R., is one of the oldest mines in the Slocan. Huge bodies of silver-lead-zinc ore have been proven and the values are exceptionally uniform.

The 300-ton modern flotation process mill commenced operations on March 15, handling 100 tons of ore daily. The mill is now crushing 150 tons per day and will shortly be handling 200 tons. By the end of this year 300 tons will be going through the concentrator every 24 hours.

On 62,374 tons of Lucky Jim ore the net smelter returns were $8.07 per ton. At capacity the mill will be crushing over 2,000 tons per week. Direct transportation to the smelter at Trail, together with operations on such a large scale, will mean low costs and good dividends.

At present market prices, therefore, Lucky Jim is capable of earning large profits. The capitalization of $300,000 is exceptionally low and we feel that higher prices for shares in this company may be anticipated.

"Investigate, Invest—Let Progress Do the Rest"

MILLER, COURT & CO., LTD.

Investments

Members Vancouver Stock Exchange and Victoria, Calgary, Winnipeg, Seattle and Spokane (Standard) Stock Exchanges

VANCOUVER BLOCK, VANCOUVER, B.C., CANADA

G. D. TYSON, Victoria Representative

Winch Bldg., 640 Fort St. Phone 8510 Victoria, B.C.

Capital City Building Society and Savings and Loan Association

A drawing for a loan, free of interest, will be held on Friday, April 20, at 8 p.m., at 311 Pemberton Building.

Shares issued up to time of drawing will participate.

Provide for the redemption of your mortgage by starting to make small monthly payments now.

For particulars apply to the Secretary-Treasurer

T. J. GOODLAKE

1008 BROAD STREET

AUSTRALIA and NEW ZEALAND.

BANK OF NEW SOUTH WALES.

(ESTABLISHED 1817).

	($5=£1)
Paid-up Capital	$37,117,200.00
Reserve Fund	28,250,000.00
Reserve Liability of Proprietors	37,117,200.00
	$102,484,400.00
Aggregate Assets 30th Sept., 1927	$438,905,643.37

OSCAR LINER, General Manager.

816 BRANCHES and AGENCIES in the Australian States, New Zealand, Fiji, Papua (Mandated Territory of New Guinea), and London. The Bank transacts every description of Australasian Banking Business. Wool and other Produce Credits arranged.

Head Office: GEORGE STREET, SYDNEY. London Office: 29, THREADNEEDLE STREET, E.C. 2.

Agents: Bank of Montreal; Royal Bank of Canada.

A $12.00 a Month Offer to Car Owners:

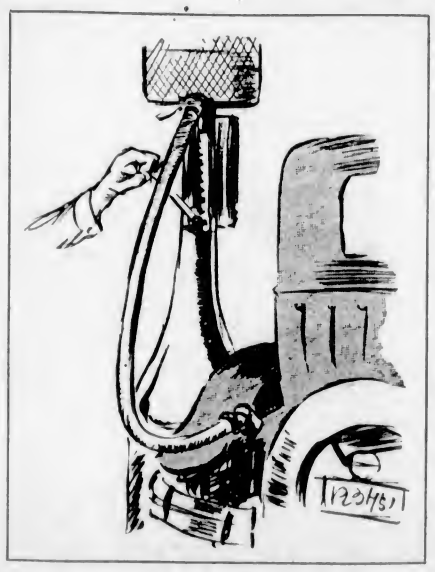

When the time comes that you want to sell or turn-in your car, if it's in good running order and has a decent appearance, you'll get a good price when that time comes. This is our $12 monthly offer:—

1—Your car thoroughly and regularly washed (not with a high-pressure garden hose) but with the latest, scientific wash-rack accessories that do not spoil the finish of your car.

2—Your car thoroughly greased with a high-grade grease.

3—You can store your car here in the daytime or nighttime, or both day and night.

DON'T YOU THINK THE ABOVE IS A GOOD $12.00 WORTH?—YOU CANNOT SPEND $12.00 MORE ECONOMICALLY ON YOUR CAR THAN THIS OFFER PRESENTS

For parking only, we charge 25c for a day and night, or part, and $5.00 flat rate per month.

WE'VE GAS—AND LOTS OF IT! Shell, Home, Union, Imperial
WE'VE OIL—AND LOTS OF IT! Penzol, Shell and Others
WE'VE AIR—AND LOTS OF IT! Automatic Pumps and Right Gauging

No Woman Likes Driving a Dirty Looking Car

Men, unfortunately, are not so particular. We want ladies to try Our Service Station. Our Phone Number is 2886.

Notice to Americans and Other Visitors!

When you land in Victoria, bring your car right here, where there is a combined storage and service station second to none. We can please you and all charges strictly moderate.

Matson's Service & Storage Depot

Broughton St. (Opposite Broad) Telephone 2886

World-Famous Stories

HOW TO CURE A WIFE

By CHRISTIAN GELLERT

(Christian Gellert, 1715-1769, is an outstanding name in early German literature. He is best known for his collection known as Fables and Tales, of which this is one.)

There was once a young wife named Sulpicia, who was dearly loved by her husband, as a pretty young wife should be. She went to visit a friend one day, and when she left she was in the best of health and spirits. But, in spite of the fact that she left her home in robust well-being of mind and body, when she returned she dragged herself along as though she were half dead.

Sulpicia went immediately to bed, apparently seriously ill. One might have thought that the circulation of her blood had stopped, so sluggish was she. Her husband and his mother quickly loosened her clothing—it appeared that swift action was necessary to save the poor woman's life.

Now these two young people had been married hardly a year, so the husband was in no hurry to lose a wife he had had so short a time, of that you may be sure. He was deeply affected by the condition of Sulpicia, and tears of distress sprang into his eyes to see her in such suffering.

But the husband kept his wits about him sufficiently to send for the nearest doctor. It was a young man, and he came with all his apparatus, confident that he would cure the sick wife. Sitting on the edge of the bed, he looked quite solemn and efficient. He felt Sulpicia's pulse, meanwhile speculating in his own mind just what his medical books said about a case of this kind.

However, the young doctor was not going to admit failure. He requested pen and paper and began to write. A servant was sent to fill the prescription, and the husband wanted to know what the matter was.

The doctor smiled knowingly. "Don't worry," said he. "You are still a young husband, I see, or you would know that it is really a good sign when a young wife begins to show some illness."

The husband was happy to hear this. He had supposed that it was some dire disease. But when the night was passed his wife was no better. She had taken the prescription, but it did her no good. Another doctor was called immediately.

Now, certainly, it would be found out just what the matter might be with Sulpicia. This doctor was a man of experience. He carefully noted her symptoms and diagnosed the case as smallpox.

The husband hardly knew what to think. First he was told that his wife was about to become a mother, and now he was informed that she was falling sick of the smallpox!

The doctors had done their best, but Sulpicia was not cured—nor as a matter of fact, had her ailment been properly diagnosed. She stayed abed, however, and continued to suffer. There seemed nothing that could be done for her.

But we should all have patience in this world. We should not be too anxious. There are some ailments which will be cured if we will only give them time.

Sulpicia's husband never left the bedside, and he kept asking her over and over: "Do you feel any better, dearest? Where is it that you hurt?"

So frantic was he that the husband could not see that his wife could not be cured with words. He did not even perceive that his talk, if anything, made her worse.

Poor Sulpicia's breath came in gasps. She had difficulty in speaking. Her last hour seemed nigh. There was nothing that could be done—except to wait and watch. And to think that if death had come it would at least release the suffering woman from her terrible agony.

Somebody knocked at the door. Was it another doctor? No, it was a tailor, who brought a dress. He came, as a matter of fact, in the nick of time.

Sulpicia raised herself painfully on her elbow. "Does he bring my funeral dress?" she asked mournfully. "I'm afraid I'll be too pale to look well in it. But if I had lived I should have ordered a dress just like that, of the same material exactly. The tailor would have known just what I want. He made one for a friend of mine, and I saw it, and I know. It is one of the prettiest dresses I have ever seen. She wore it when I saw her last. But life is so short—and all is vanity."

At this the husband, bearing up under his grief, should have taken new heart. Here was encouragement had he but known it. He did notice that his wife now spoke with great ease. Perhaps he should not lose hope, after all. Perhaps he was not as blind as he might appear. Certainly his wife was not yet actually dead.

The tailor went out of the room, and the young husband followed him. What for? Ah, to speak with him privately—to discuss something which had just occurred to this smart young husband. The tailor promised, and swore by all things sacred to him that he would do as he agreed.

Sure enough, the tailor was back again before twilight, and he had a great bundle with him. What could it be? Perhaps Sulpicia's husband knew something about that. Did he wink, just then, at the tailor, as much as to say that they were secretly working together about something?

But the tailor quickly unwrapped the bundle. A wonderful sight came to view—a beautiful new dress, of the same cloth Sulpicia had desired, rich and gorgeous. But what was a new dress for? There was no one but a sick woman to wear it. Surely Sulpicia, so fatally ill, could not be expected to put on a new dress such as that.

But the husband had something to say. "Dearest," he said to Sulpicia, "I would give everything I have in this world if you were but well enough to wear this marvelous new dress."

Sulpicia's eyes brightened, though she still complained. "I am very, very ill," she moaned. "But I am so weak that I cannot refuse anything you ask, dear. If you insist that I wear that dress, then wear it I must. I shall have to get up and put it on."

So a screen was placed before the bed, and though Sulpicia was very weak, she managed to get into the new dress. She came out in all her new splendor, and was readily persuaded to drink a cup of coffee.

She revived rapidly. Soon there was no sign of illness; even her weakness was gone. The lack of a new dress was what had been the matter with Sulpicia, and for once a tailor had been able to cure what no physician had been wise enough to diagnose.

NATIVE SONS MEETING

At the interassembly of Native Sons of Canada and Canadian Daughters' League, to be held on Thursday, April 26, instead of April 19, at Native Sons' Hall, View Street, Mr. Wilkinson, manager of the Canadian Forestry Association, of Vancouver, will give an address accompanied by moving pictures, on "Our Forests and Their Value to British Columbia."

In Paris!

Now, American girls are showing the French how to wear clothes! Doris Padmore, lovely New York City girl whose home is at 70 Barrow Street, is in Paris, displaying gowns for Jean Patou, the famous French designer.

The girls over there have another trick to learn from her. She says: "Everyone marvels at the lustre and softness of my hair. Many of the girls ask me if I use brilliantine. I always delight in telling the easy way we New York girls take care of our hair. All we do is just put a few dashes of Danderine on our brushes each time we dress our hair. The first few times I used it all my dandruff disappeared and every time it gives new sparkle and life to my hair. It keeps it in place, too, just like I arrange it and makes my scalp always feel grand. I don't have to shampoo nearly so often, either, now that I'm using Danderine."

Every application of Danderine refreshes and tones your scalp. It removes the oily film and makes every strand gleam with new lustre. It dissolves dandruff and keeps it out of your hair. It isn't sticky or oily. All drug stores have the big 35c bottles. (Advt.)

40 Embroidery Patterns—10 cents

If you have never done any embroidery you can easily learn with the special instructions for Beginners included in CLARK'S EMBROIDERY BOOK No. 2—contains 40 designs and hot-iron patterns for distinctive house linens in Italian and Bulgarian embroideries, etc., that would be lovely for the Hope Chest; suggestions for delightful gifts; guest towels, hankies, dainty fixings for the New Baby and a dear little Gooey Gander frock for a small child. You'll love the design for the smart peasant dress and the scarf and bag in embroidered homespun. And there is a modish monogram alphabet you'll find most useful for blouses, frocks and undies. This Booklet costs just ten cents and is sent with a free "non-tangle" skein of CLARK'S ANCHOR STRANDED COTTON—strong, smooth, silky and durable, guaranteed fast-to-washing. Mail the coupon and ten cents to us direct or present it at one of the stores that sell CLARK'S ANCHOR STRANDED COTTONS and EMBROIDERY BOOK No. 2.

The Canadian Spool Cotton Co.
Read Building, Montreal
Herewith 10c. for Clark's Embroidery Book No. 2, and a free skein of Clark's Anchor Stranded Cotton.
Name.....
Address..... 14-28

Bacardi

THE WORLD'S CHOICEST LIQUEUR

Makes the most piquant of all cocktails

Grateful to the digestion

BACARDI once, BACARDI always!

Get the genuine BACARDI, distilled and bottled only by Compania "Ron Bacardi" S.A., Santiago de Cuba and Havana.

This advertisement is not published or displayed by the Liquor Control Board or by the Government of British Columbia.

Want Ads Pay Dividends

Read the Want Ads
for Pleasure and Profit

Have you ever tried rambling through the Want Ads during your spare minutes? It is a fascinating game and may prove very profitable for you.

Listed in our columns will be some treasure you've often longed for, offered at an acceptable price. Perhaps some pet, a police pup, or a warbling canary bird will find a happy home through you. Every progressive business, every desirable article to be bought or sold is found advertised in our columns.

It is a satisfaction and a veritable education to read the Want Ads—to find listed what many people desire and articles of which others would dispose. You can weave many an interesting story from our Want Ads.

Make a habit of reading the Want Ads—you'll find it pays!

The Daily Colonist Want Ads

Office Open From 8 A.M. to 10 P.M.

Everyone desires the pleasures derived from driving their own car. A used car can be purchased at a remarkably low cost, and will give just as much enjoyment as a new model. Many makes and models are advertised daily in the Want Ads.

It is easy to convince an employer you're the man he needs if you run a "Situation Wanted" advertisement in our paper. An executive who reads your ad will realize your good judgment and business sense when you have the foresight to advertise in our Want Ads.

Many positions in stores and offices are obtained through our Want Ads. The bigger business concerns find all their employes through well-worded Want Ads, inserted in our columns. Ambitious people read them daily for better and more satisfactory positions.

Athletic goods of all descriptions change hands through our Want Ads. Sports equipment and apparel is found during every season—everything from Ice Skates and Hockey Sticks to Swimming Suits.

Desirable homes for bachelors and young girls are found through our Want Ads. In our "Rooms for Rent" columns choice, comfortable rooms are offered for those looking for a good place to live. Many small apartments are also rented through the Want Ads.

Used furniture, whether antique or modern, is easily turned into cash by Want Ad users. A descriptive Want Ad will bring many replies for that extra chair or table of yours.

Victoria's Universal Service Man

There are many classifications in our Want Ad Section. These cover a range of human wants as our paper covers its territory—THOROUGHLY! Would you sell an auto, a house, or a tennis racket? Would you buy a business, hire a cook, an office boy, or a general manager? Would you rent an apartment, a room, or a house? Day and night, throughout the length and breadth of our territory, our Want Ads are working for you, making sales, pulling in business—ALWAYS AT YOUR SERVICE! Are you—personally, individually—making proper use of the opportunities offered in our Want Ad Section?

The Daily Colonist Want Ads

Office Open From 8 A.M. to 10 P.M.

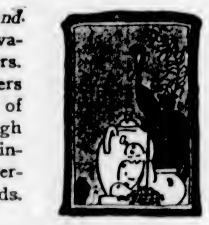

Vases, paintings, and knick-knacks of all varieties are quick sellers. Many Want Ad readers find just the type of thing they wish through the many quaint and interesting articles advertised in our Want Ads.

Factories and big business concerns can keep running at full speed while changing hands. A Want Ad will sell the business without a moment's time lost or change of policy or employes.

Musical instruments are another of the Want Ads "Best Sellers." Young folks are always wanting to try their hand and skill on a different musical instrument. Slightly used articles of this kind sell quickly and profitably.

To find a better position stenographers and switchboard operators are urged to keep in close touch with the Want Ads. Employers with better and more profitable positions to offer use our Want Ads.

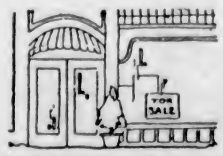

A store is easily and quickly sold with fixtures, stock and good will through our Want Ads. This mutually beneficial medium will bring many profitable replies, and the cost of a Want Ad is but a negligible amount.

Vancouver Island News

FINE EXHIBITS SEEN AT SHOW

High Quality of Floral Exhibits Seen at Metchosin Under Auspices of Women's Institute

A very successful flower show was held by the Women's Institute on Friday afternoon in the Metchosin Hall. Owing to the unusually cold Spring, there were not the usual number of entries, but in many cases the blooms were finer. An excellent exhibition, not for competition, was put on by the William Head quarantine station, showing a splendid number of varieties. This was arranged by Mesdames Brown and Robertson. Mr. Angus McKay, P.R.H.S., winner of the Metchosin Farmers' Institute Cup, at the Vancouver Island Spring Flower Show in 1927, had a splendid exhibit of fifty named varieties, consisting of five varieties of narcissi, ten of hyacinths and ten of early tulips and other Spring flowers.

Mrs. Bolton opened the show at 3 o'clock, Mesdames Saltmarsh and Witty presided at the home-cooking stall, which did a flourishing trade. The candy stall, arranged by Mesdames Pearce and Pennington was sold out before tea. Mrs. Georgeson convened the tea, assisted by Mesdames Higgs, Meredith Jones, Helgeson and Milne, with Misses B. Cornwall, Jones, Ann Mallock and Milne as waitresses. The tearoom was charmingly decorated in mauve and white, with a profusion of Spring flowers. Miss E. Milne presided over the ice cream, which was well patronized. A number of flowers were donated by the exhibitors for sale after the show.

The prize list follows:

DAFFODILS

Long trumpet, single, yellow—1, Mr. H. G. Pierce; 2, Mrs. M. E. McVicker; 3, Mrs. Osborn. Long trumpet, bicolor—1, Mrs. Elwood; 2 and 3, Mrs. Whitney-Griffiths. Single, white and yellow—1, and 2, Mrs. Whitney-Griffiths; 3, Mrs. McVicker. Single, any other variety—1, Misses Milne. Double yellow—1, Mrs. McVicker; 2, Mrs. Elwood; 3, Mrs. McVicker. Medium, single yellow—1, Mrs. Elwood; 2, Mr. Pierce; 3, Mrs. Taylor. Short, all white—1, Mrs. Elwood; 2, Misses Milne; 3, Mr. Harrison. Short, yellow and white—1, rison. Yellow and white—1, Mr. Pierce; 2, Mr. McVicker; 3, Mrs. Whitney-Griffiths. All yellow—1, Mr. Harrison; 2, Mrs. McVicker; 3, Mr. Harrison. Any other variety—1, Misses Milne; 2, Mrs. McVicker. Double and white—1, Mr. Milsted; 2, Mrs. Elwood; 3, Mr. Harrison. Double orange and white—1, Mrs. McVicker; 2, Terry McCreight; 3, Mrs. Elwood. Double all yellow—1, Mrs. Elwood; 2, Mrs. McVicker; 3, Terry McCreight. Special prize for best exhibit, given by Mr. C. E. Whitney-Griffiths—Mr. H. G. Pierce.

NARCISSUS

N. Poeticus—1, Mrs. Osborne; 2 and 3, Mr. Pierce. Polyanthus—1, Mrs. Elwood; 2, Mr. Harrison.

JONQUILS

1, Mrs. Elwood; 2, Mr. Milsted; 3, Mr. Harrison. Special prize for best exhibit, given by Lady Emily Walker—Mrs. A. D. Elwood.

TULIPS

Early single—1, Mrs. A. Georgeson; 2, Mr. Harrison; 3, Mrs. Osborne. Special prize by the Department of Agriculture—Mrs. Osborne.

HYACINTHS

Single, any color—1, Mr. Homer; 2, Mrs. Osborne; 3, Misses Milne. Grape—1, Mrs. F. A. Pearce; 2, Mr. Milsted; 3, Mr. Harrison. Special prize by Mr. John Hutchinson—Mrs. Osborne.

SPRING FLOWERS

Best bowl of wallflowers—1, Mrs. Monkton; 2, Mr. Pierce; 3, Mrs. Taylor. Best bowl of pansies—1, Terry McCreight; 2, Mr. Pierce; 3, Mrs. Milne. Anemones—1 and 2, Mr. Pierce; 3, Mrs. Taylor. Oxlips—1, Mr. Pierce. Cowslips—1, Mrs. Taylor. Collection of primroses—1, Mrs. Taylor; 2, Mrs. F. A. Pearce. Polyanthus—1, Mr. Pierce; 2, Mrs. Taylor. Special prize by the Department of Agriculture—Mr. H. G. Pierce.

HOUSE PLANTS

Three foliage plants for prize given by Mrs. A. Taylor—1, Mrs. Elwood; 2, Mrs. Edwards; 3, Mrs. Witty. Flowering plant for prize by Mrs. Jordan—1, Mrs. Edwards; 2, Mrs. Elwood; 3, Mrs. Witty. Exhibit of house plants for prize by Mr. Hutchinson—1, Mrs. Edwards; 2, Mrs. Elwood; 3, Mrs. Witty. Special prize for best collection by Department of Agriculture—Mrs. Edwards.

MISCELLANEOUS

Best collection of Spring flowers, prize by Department of Agriculture—1, Misses Milne; 2, Mrs. F. F. Higgs; 3, Mrs. Taylor.

Best arranged basket of wild flowers, prize by Mrs. W. Whitney-Griffiths—Peggy Higgs.

Best miniature rock garden—1, Sheila Pennington; 2, Peter Pearce; 3, Mrs. Leonhardt.

Best decorated table, prize by Miss E. L. Milne—1, Miss Minns; 2, Mrs. Edwards.

CHILDREN'S CLASSES

Best decorated table, prize by Mrs. F. F. Higgs—1, Gladys Snider; 2, Nora Helgesen; 3, Enid Elwood.

Best corsage spray, prize by Mrs. J. Saltmarsh—1, Gwennie Elwood; 2, Beth Elwood.

Best rustic hanging basket, prize by Mrs. J. M. Milne—1, Mary Parker.

Best buttonhole bouquet, prize by Mrs. J. Saltmarsh—1, Betty Cornwall; 2, Barbara Cornwall; 3, Ann Mallock.

Best bowl of arranged wild flowers, prize by Mrs. H. Helgesen—1, Gladys Snider; 2, Mary Parker; 3, Elizabeth Pearce.

Best rustic bird house, prize by Mrs. M. E. McVicker—Jackie Jones.

Special prize for the best arranged collection of Spring flowers, prize by Mrs. R. F. Matthews—Mrs. A. S. Taylor.

Special prize card to Boy Scouts of the Quarantine Station for named varieties of wild flowers.

Special prize card to Mr. Angus McKay, of Victoria, for fifty named varieties of Spring flowers, exhibited for display only.

Special prize card to the exhibit of Spring flowers from the Quarantine Station.

DUNCAN THEATRE ANNOUNCES BILL

"Roses of Picardy" Featured on Capitol Screen for Three Nights

"Roses of Picardy" is showing at the Capitol Theatre, Duncan, tomorrow, Tuesday and Wednesday. It is psychological study of the effects of the war on a woman and two men.

A young Englishman touring the battlefields finds himself in Hondebecq, where his war life was spent. His memories take shape before him.

During the war Skene and his battalion were quartered at the Spanish Farm. His duties as billeting officer brought him in contact with Madeleine, mistress of the farm. She seeks information of a lover whom the war has taken from her and for a time consoles herself with Skene.

Not even the war, however, can alter the character of Madeleine. Faithful in her heart to her faithless lover, she accepts the situation philosophically. She does not deceive herself either about her feelings for Skene, to whom she yields out of pity for his condition of war panic, knowing that is is only a temporary affair.

Skene meets Madeleine again and the climax shows her with her two "children," the Frenchman, now blind, and her father, driven crazy by his treatment at the hands of the Germans. The film closes on a note of pathos, a wonderful scene that will be remembered when other parts of the film are forgotten.

Farmers Will Hear Address on Pests

EAST SOOKE, April 14. — The monthly meeting of the Farmers' Institute will be held at Ragley on Wednesday next at 8 p.m. The speaker will be Mr. Downes, who will talk on "Pests and Insects."

Long-Time Resident Of Nanaimo Passes

NANAIMO, April 14.—A resident of Nanaimo for the past thirty-nine years died yesterday at 2:30 p.m., in person of Mrs. Kate Mathison, wife of A. Mathison, 120 Fry Street. Mrs. Mathison was a native of Scotland, and was eighty-five years of age.

She is survived by her husband, living here, and two sons, Alexander, of Vancouver, and Frederick, of Nova Scotia.

The funeral arrangements have not yet been completed.

Will Join Importer

LADYSMITH, April 14.—Edward Harrison, of this city, has joined the C.N.S. Canadian Importer as a cadet and will be in training for a ship's officer. The ship is at present loading up at various British Columbia ports before returning east, where she plies between Montreal and Vancouver, via the Panama Canal.

YOUNG PEOPLE MEETING

KEATING, April 14.—The Young People's Society of the South Saanich United Church will meet in the church parlor on Tuesday evening, April 17, at 8 o'clock. Following the business session the meeting will be in charge of the social conveners.

HIGH STANDARD IS MAINTAINED

Color and Quality Excellent in Daffodil Show of Alberni Horticultural Society

ALBERNI, April 14.—The blooms displayed both in the open and amateur classes at the daffodil show of the Alberni District Horticultural Society, held in Clarke's Hall, Alberni, on Thursday, kept up the standard of past shows, both for color and quality. Dr. Hilton's collection of Spring flowers, covering a space four feet by three feet, in the open class, was, as usual, one of the outstanding features of the show. Exhibits were judged by Professor E. M. Straight, of Sidney Experimental Station. The following is a list of prize winners:

AMATEUR

Three trumpets, all yellow—1, Mrs. Freeze; 2, Mrs. J. Thomson; 3, Mrs. Spratt. Three trumpets, bicolor—1, Mrs. Bradley; 2, Mrs. J. Thomson; 3, Mrs. Freeze. Three trumpets, white—1, Mrs. Freeze; 2, Mrs. Hansen. Three short flat cups, yellow perianth—1, Mrs. Thomson; 2, Mrs. Spratt. Three short flag cups, white perianth—1, Mrs. Freeze; 2, Mrs. Spratt; 3, Mrs. Stephens. Three big cups, yellow perianth—1, Mrs. Thomson; 2, Mrs. Freeze. Three big cups, white perianth—1 and 2, Mrs. Thomson. Three Leedsii—2, Mrs. Thomson. Three poet's narcissi—1, Mrs. Beck; 2, Mrs. Beck. Three double trumpets—1, Mrs. Thomson; 2, Mrs. Bradley. Three any other double—1, Mrs. Stephens; 2, Mrs. Thomson; 3, Mrs. R. J. Burde. Six jonquils, single—1 and 2, Mrs. Freeze. Three single tulips—1, Arthur Newell; 2, Mrs. Spratt. One hyacinth—1, Mrs. J. Forrest; 2, Mrs. Spratt. Table vase or bowl of narcissi—1, Mrs. Spratt; 2, Mrs. Freeze. Table vase or bowl of any other flower—1 and 2, Mrs. Spratt. Basket of narcissi—1, Mrs. Bradley; 2, Mrs. Freeze. Twelve primroses—1, Mrs. Thomson; 2, Mrs. Harford. Display of hardy Spring flowers, two feet by two feet—2, Mrs. Freeze. Collection of daffodils, six varieties, three stems each—1, Mrs. Freeze; 2, Mrs. Wark. Flowering shrub—1, Mrs. P. Bayne; 2, Mrs. Thomson. Best vase mixed flowers—2, Mrs. Thomson. Collection of wild flowers by child under fifteen—1, Faith Hodgson; 2, Francis Dopson; 3, Loreen Holt; 4, Martin Stephens.

OPEN

Nine trumpets, all yellow—1, Dr. Hilton; 2, E. M. Whyte. Nine trumpets, bicolor—1, Dr. Hilton; 2, E. M. Whyte. Nine trumpets, white—1, Dr. Hilton; 2, E. M. Whyte. Nine short flat cups, yellow perianth—1, Mrs. Pendleton; 2, Dr. Hilton. Nine short flat cups, white perianth—1, Mrs. Spratt; 2, E. M. Whyte. Nine big cups, yellow perianth—1, Dr. Hilton; 2, Mrs. Hodgson. Nine big cups, white perianth—1, Dr. Hilton; 2, Mrs. Hodgson. Six any other double—1, Mrs. Hodgson; 2, Mr. Newell. Twelve jonquils, single—1, E. M. Whyte; 2, Mr. Newell. Six single tulips—1, Mrs. Pendleton; 2, Mr. Newell. Three hyacinths—1, E. M. Whyte; 2, Mrs. Pendleton. Table vase or bowl of narcissi—1, Dr. Hilton; 2, Mrs. Wark. Table vase or bowl of any other flower—1, Mrs. Pendleton; 2, Mrs. Hodgson. Basket of narcissi—1, E. M. Whyte; 2, Mrs. Hodgson. Twenty-four primroses—1, E. M. Whyte; 2, Mrs. Hodgson. Display of hardy Spring flowers, four feet by three feet—1, Dr. Hilton; 2, Mrs. Hodgson. Collection, twelve varieties narcissi, three stems of each—1, Dr. Hilton; 2, Mrs. Hodgson. Vase flowering shrub—1, Mrs. Pendleton. Table decoration—1, Mrs. Hodgson.

N. COWICHAN ROADS BY-LAW REPEALED

Work for the Year to Be Paid for Out of Current Revenue by Council

DUNCAN, April 14.—At a special meeting of the North Cowichan Council, held here yesterday, the by-law to repeal the Roads By-Law, 1928, was put through its final stages and adopted. This nullifies the action of the ratepayers in voting in favor of a loan by-law for $18,000 for road improvements.

In consequence of the council's action, all road work for 1928 will be paid for out of current revenue, and the council's estimates provide $26,000 for this purpose. The estimates include $8,050 for gravel roads; Crofton streets, $550; Chemainus streets, (including dust-laying treatment) $900; Chemainus sidewalks, $250; Maple Bay streets, $527; bridges, $2,000; primary and secondary roads, (municipality's proportion of costs), $6,519. The balance of the estimates for roads is made up of contingencies, purchase of road machinery, engineering expenses, etc.

VOTERS FLOCK TO GET ON REGISTER

DUNCAN, April 14.—Seven hundred and seventy-three persons have made application to the Registrar of Voters for Cowichan-Newcastle, to have their names added to the Provincial voters' list at the coming court of revision in May. This is the largest number that has ever made application in any one year. The voters' list for this constituency was already the fifth largest in the province. Of the names added this year, approximately five hundred and fifty have been put on through the agency of the Conservative party workers, who have been most active in getting the list in shape for the general election which, it is confidently expected, will be held this Summer.

WARD FIVE FLOWER SHOW

ROYAL Oak, April 14.—A meeting to complete arrangements for the Ward Five flower and bulb show, will be held on Monday evening, April 16, at Royal Oak Hall, at 8 o'clock. All interested in community betterment are asked to attend.

FARMERS' INSTITUTE

The South Saanich Farmers' Institute will meet in the Temperance Hall, Keating, on Thursday evening.

TOOTHACHE

Bathe face with Minard's. Fill cavities with cotton soaked in Minard's. Sure and quick relief. 71

The Great White Liniment

MINARD'S "KING OF PAIN" LINIMENT

"Roses of Picardy"

A Production That Startled Two Continents

With Lillian Hall-Davies, England's Prettiest Girl, and John Stuart, the Idol of the British Empire

Monday, Tuesday and Wednesday at 8 o'Clock

Wednesday Matinee at 3:15

CAPITOL Theatre Duncan, V.I.

Manufacturer's Loss Is Your Gain

A Sensational Purchase Enables Us to Offer the Following Remarkable Values in Women's

Silk Hosiery

Every Pair Perfect

Women's Silk Hosiery, semi-fashioned and silk to the garter hem, square and pointed heels, neat fitting, well reinforced. Shades include champagne, peach, cameo, chaire, French nude, hoggar, patio, oak-dust, beige, rosewood, platinum, paloma, silver and black. Value 98c. On sale for..... **59c**

Women's Pure Thread Silk Hose, semi-fashioned, with square heel, silk to the garter hem, neat fitting and well reinforced. All the newest shades, including champagne, peach, cameo, chaire, French nude, platinum, patio, oak-dust, beige, rosewood, silver and black. Value $1.98. On sale for..... **98c**

—Hosiery, Main Floor

Fifty Cotton-Filled Comforters

On Sale, Each, $2.59

Fifty only, Cotton-Filled Comforters, well made and with coverings in bright colorings and neat designs; blue, mauve, pink and green; well filled and finished; double bed size. A remarkable value, each ... **$2.59**

Staple Dept., Main Floor

Spun Silk Over-Blouses

Spun Silk Over-Blouses in tailored styles, with long sleeves, buttoned cuffs and Bramley collars. Featuring tucked and plain fronts, with or without pockets at the base, and finished with a plain hem. Sizes 32 to 40. Priced at **$3.75**

—Mantles, 1st Floor

Rayon Silk Bobettes

Bobettes of Rayon Silk, daintily trimmed with lace and in a wide range of pastel shades **$1.75**

—Whitewear, 1st Floor

Girls' Smart Coats

Girls' Coats in Kashas, tweeds and velours. In a nice assortment of styles and colors. Sizes 4 to 14 years.

$7.95 to $14.95

—Children's Wear, 1st Floor

Queen Quality Arch Form Shoes

Your feet will be grateful for the comfort of Queen Quality Arch Form Shoes, and your good taste will be rewarded by their smart appearance.

Designed to correctly uphold and support the entire foot structure.

Come in and see these special feature shoes. All fashionable leathers and designs. All the widths carried in stock for correct fitting.

$12.00 Pair

Kasha Suits for the Younger Miss

Following the correct mode for Spring and early Summer, these Kasha Suits for the younger miss are both smart and suitable.

The well tailored box coat is in a double-breasted effect, with four buttons and has two patch pockets. The skirt is made from a band and has two kick pleats.

In all the light Kasha shades. Sizes 12 to 14 years.

$15.95

—Children's Wear, 1st Floor

Bargains in Towels Monday

White Turkish Towels, 25 x 50, very absorbent and finished with three red stripes. Each..... **59¢**

Extra Heavy Quality All-White Turkish Towels. Size 24 x 52. Each..... **69¢**

Huckaback and Pebble Turkish Face Towels. Special at 3 for **$1.00**

Colored Bath Mats in blue, mauve, gold and green. Each **$1.00**

—Staples, Main Floor

Table Covers and Luncheon Sets

Colored Tapestry Table Covers that wash well and come in all new colorings and designs.

44 x 44 ..... **$1.85** 48 x 60 ..... **$2.25**
48 x 48 ..... **$1.95** 50 x 50 ..... **$3.50**
50 x 60 ..... **$3.75**

Pure Linen Luncheon Sets in oyster linen with colored borders.
36 x 36, with napkins to match **$1.50**
44 x 44, with napkins to match **$1.75**
54 x 54, with napkins to match **$2.39**

—Staples, Main Floor

Bedspreads Stamped for Embroidery

Full-Size Bedspreads, stamped for embroidery on a good heavy quality of unbleached cotton. All new and attractive designs. Special at **$1.39**

—Needlework, 1st Floor

Paint-Up, Clean-Up Week Specials

Varnishes, Paints, Kalsomines and Stains

Spencer's Pure Paints for exterior work, made from pure white lead and linseed oil—
Regular colors, a gallon **$5.00**
Half-gallon **$2.60**
Quart **$1.40**
Pint ..... **75¢**
Half-pint ..... **45¢**
Greens and Whites, per gallon **$5.25**
Half-gallon **$2.70**
Quart **$1.50**
Pint ..... **85¢**
Half-pint ..... **50¢**

Reliable Cottage Paint, weather resisting—
Regular colors, a gallon **$3.75**
Half-gallon **$1.95**
Quart **$1.05**
Pint ..... **65¢**
Green and White, a gallon **$3.90**
Half-gallon **$2.00**
Quart **$1.10**
Pint ..... **70¢**

Leader Brand Paint, brown, red, green, cream, slate, grey, blue and white—
Per gallon **$2.85**
Half-gallon **$1.50**

Interior Flat Wall Paint, for rough or smooth plaster, wall board, burlap; delicate tints and white—
Per gallon **$3.90**
Half-gallon **$2.00**
Quart **$1.10**

Pratt & Lambert's (61) Varnish, for floors, linoleum, woodwork or furniture—
Per gallon **$7.00**
Half-gallon **$3.70**
Quart **$1.95**
Pint **$1.10**
Half-pint ..... **60¢**

Pure Kalsomine, will not rub off; all colors—
5-lb. package for ... **55¢**

Muresco Wall Tint, all colors and white—
5-lb. package for ... **75¢**

—Paints, Lower Main Floor

Chicken Wire

Hexagon Galvanized
Useful Gauge

One-Inch Mesh

12 inches high, regular a yard, 8c. A roll of 50 yards for **$3.00**

24 inches high, regular a yard, 12c. A roll of 50 yards for **$5.35**

36 inches high, regular a yard, 18c. A roll of 50 yards for **$6.50**

48 inches high, regular a yard, 23c. A roll of 50 yards for **$10.75**

2-Inch Mesh

12 inches high, regular 4c a yard. A roll of 50 yards for **$1.50**

24 inches high, regular a yard, 7c. A roll of 50 yards for **$3.00**

36 inches high, regular a yard, 9c. A roll of 50 yards for **$4.25**

48 inches high, regular a yard, 12c. A roll of 50 yards for **$5.50**

60 inches high, regular a yard, 14c. A roll of 50 yards for **$6.75**

72 inches high, regular a yard, 17c. A roll of 50 yards for **$8.00**

—Hardware, Lower Main Floor

Brooms, Brushes and Mops for Clean-Up Week

Soft Cotton Mop with 4 ft. 6 in. handle. Exceptionally good value at **25¢**

Floor Sweeping Brooms of fibre at **$1.50, $1.25** and..... **$1.00**

Large Sweeping Brooms of all-whalebone **$4.00**

Ceiling and Wall Brooms with a twisted wire frame and a 54-inch handle, at..... **$1.50**

Palm Brooms for rugs and carpets, at..... **$1.35**

Bass Brooms for yard or basement..... **75¢**

Banister Brushes of good fibre, at **85¢, 59¢** and..... **50¢**

Auto Dusting Brush, softest yet, made of raccoon hair, at ..... **65¢**

Auto Spoke Brush; all have a twisted wire frame with water stop of rubber..... **85¢**

Flat Dusting Mop; useful for walls, ceilings and floors. Best value in dusters, at..... **50¢**

Washing Mops, self-wringing and with cloth that can easily be cleaned or replaced..... **95¢**

Spencer's improved Oil Mop with 54-inch handle. Complete in tin box, at..... **$1.25**

Refills for mop..... **75¢**

Knox Tarnish for cleaning all metal, paints and marble, at **50¢** and..... **25¢**

—Hardware, Lower Main Floor

Garden Tools to Aid You

D-Handle 4-Prong Strapped Forks at **$1.25, $1.85** and **$2.00**
Long-Handled Four-Pronged Forks for **$1.25, $1.85** and **$2.00**
Garden Rakes, **75¢, 85¢, 90¢** and..... **$1.00**
Concave Rakes, 12, 14 and 16 teeth. Priced respectively at **$1.35, $1.50** and..... **$1.65**
(For Border and Flower Beds)
Garden Trowels, each, **25¢** and..... **35¢**
Garden Forks, each, **25¢, 35¢** and..... **40¢**
Women's D-Handle Spades, each..... **$1.00**
Women's D-Handle Forks, each..... **$1.00**
Women's 8-Tooth Rakes at, each..... **75¢**
Women's 4-Inch Hoes at, each..... **70¢**

—Hardware, Lower Main Floor

DAVID SPENCER LIMITED

Store Hours: 9 A.M. to 6 P.M.; Wednesday, 1 P.M.; Saturday, 6 P.M.

Great Britain and the Dominions Overseas

SWANEE RIVER FOR WEDDING MARCH HEARD

Unique Musical Features Marked Marriage Ceremonies of Seattle Girl and Ex-Maharajah of Indore

HOLY WATER AND RICE SEALED VOWS

Barefoot Bride Performed Rites Strictly and 10,000 Guests Attended Banquet in Ex-Prince's Palace

FURTHER particulars have been received by mail of the scenes of amazing Oriental splendor which marked the wedding at Barwaha, India, of Miss Nancy Miller, the Seattle girl, and the ex-Maharajah of Indore.

The magnificence of the two wedding processions is reported by The Central News "almost to beggar description." The bridegroom, arrayed in white with an elaborate pearl headdress, rode a richly caparisoned white horse and was escorted by the Indore State Troops, with bands of pipers playing "Swanee River" and "Marching Through Georgia"—a compliment to the American bride, who looked a resplendent Eastern princess.

She was enveloped in cloth of gold, with rope upon rope of pearls round her neck, pearl and diamond bracelets and a pearl tiara forming part of her jeweled headdress.

When the two processions arrived at the wedding pavilion, after pushing their way through the dense crowds, it looked as if they must be swept off their feet by the tremendous pressure of the surging mob. The ceremony, states The Exchange, was conducted according to strict Mahratta rites, the bride being barefooted, with gold ornaments on her toes.

The rites included partaking of rice, the sprinkling of holy water, solemn vows before the sacred fire, and the worship of deities. Then the couple mounted a dais, were joined by a gold thread, and declared man and wife. The banquet at the palace was attended by 10,000 guests.

After the wedding knot had been tied, the ex-Maharajah and his wife ascended a dais on which a sacrificial fire of the bark and stem of the sacred peepal tree was burning, which they ceremoniously worshipped.

ASTHMA RESEARCH COUNCIL APPEALS

Lately Organized London Body Suggest Gathering and Pooling All Information

An appeal has been issued by the Asthma Research Council of London, which was former last October by sufferers from asthma, hay fever, etc., and those who sympathized with them, with a view to finding the fundamental causes of their sufferings and thereafter a definite and permanent remedy. The appeal states that a medical committee, consisting of doctors who have made a special study of the symptom, has been formed. They suggest that clinics for investigation should be established at three leading London hospitals; that research into the phenomena of sensitization and into the nature of asthma attack from the physiological standpoint should be made; that research and traveling studentships should be endowed; that a microscopic study of atmospheric conditions should be instituted; that a careful investigation should be made of the family histories of asthmatics, and that all available data, at home and abroad, concerning the complaint should be collected and pooled. An appeal is therefore made for £50,000, to be expended during the next five years in seeking the cause and cure of asthma, bronchitis, hay fever, and all kindred complaints.

SEEK HINDUISM

Following the recent admission of the former Miss Nancy Anne Miller, of Seattle, Wash., into the Hindu religion, there has been a wave of conversions to Hinduism in India, according to Bombay dispatches, which state that within the next few months from thirty to forty European Christians residing in India will embrace the Hindu religion. Miss Miller, after her conversion, became the wife of Sir Tukojirao Holkar, former Maharajah of Indore. More than a dozen inquiries, it is said, have been made by cable from England to Dr. Kurtakoti who, as the Shankarachaya of the Hindu religion, admitted Miss Miller thereto, asking whether or not he is willing to perform similar rites for other persons. This new development is arousing intense interest throughout India, as for 1,500 years there have been virtually no converts to this religion.

Pink Bowlers Next

The Brighter Headwear Movement, a secret London society with a craze for vivid colors, is trying to influence the better judgment of some hatters, and even more startling colors may soon be on the market. Already delightful hues of rosewood brown, royal blue, pinky beige and lilac mauve may be bought. Of course, the change will be very gradual; in fact, some leading West End shops are content to get the browns lighter and lighter each year, and the greys more blue.

Admiral Swore But Never Used A Great Big "D"

THE Weekly Dispatch at the time was the only newspaper in London to publish exactly what Rear Admiral Collard said when he became annoyed at the marine band music on the Royal Oak which since has resulted in court-martial proceedings at Gibraltar. The Admiral's epithet is the same as that used by George Bernard Shaw in "Pygmalion," which horrified Edwardian London. "I never heard such a bloody noise," was the Admiral's reaction to the lack of harmony, the newspaper says.

Haig Memorial

Much interest, says The Times, is being shown in all quarters in the appeal now being made for £500,000 for the erection and endowment of memorial homes for aged and destitute ex-service men and their dependents, which are to form a national memorial to the late Field-Marshal Earl Haig, and direct appeals, which have been issued from the headquarters of the fund at 30 Upper Brook Street, London, to various sections of the community, are meeting with a steady and sympathetic response.

TAILTEANN GAMES ATTRACT IRISHMEN

Athletic Contests Antedating Greek Olympiads Again Popular in Emerald Isle

New York passenger agents of transatlantic lines report requests for accommodations from natives of Ireland desirous of returning to Ireland for the Tailteann Games which take place in Dublin next August.

More ancient than the Olympiads of the Ancient Greeks, the Tailleann Games were for fifteen centuries the cause of bringing together the kings and princes of Ireland with their subjects in friendly rivalry on the sacred ground of Tara. Every four years royalty flocked to Ireland's ancient capital in the first fortnight of August, but with the Anglo-Saxon invasion the games ceased for 750 years. The Celts vowed through the years that they would again have their games, but not until 1924 did hopes materialize.

Heralded by artillery and the ringing of church bells the lines of athletes marched into the grounds, representing Australia, Canada and New Zealand, as well as most of the states of the United States, the Argentine, Brazil, England, Scotland, Wales and South Africa. More than 6,000 athletes were entered in the competition and others in the tests of literary and musical ability, which are an important feature.

MAKING BRIAR PIPES

London Manufacturers Stress the Difficulties Attending Production in Britain

The briar pipe is evidently not so simple an affair as it looks. A number of curious facts about its manufacture were heard at a Board of Trade inquiry in London in relation to the Merchandise Marks Act. French labor costs on briar pipes imported into Great Britain were stated to be only about ½d. per bowl, while English labor costs in finishing the pipe ready for sale to the smoker were eight or nine times that amount. A managing director said his firm had never succeeded in training an English workman to turn a bowl without the supervision of a French foreman, not because an Englishman could not learn, but because the Frenchman would not teach him. During their period of business the firm had imported over 350 French workpeople, most of whom, after a short period, went back to France. A director of another company said that a pipe passed through forty pairs of hands before it was sold. The imported bowl was the raw material of the London pipemaker. A bowl as imported would cost from 3d. to 3s. "Our standard pipes," explained the representative of a third company, "are made from the best three pieces out of a gross of selected briar root blocks.

LIBRARIES FOR AFRICA

Carnegie Foundation to Undertake Survey of South's Requirements in Way of Reading

A survey of the library situation in South Africa will be undertaken by the Carnegie Corporation next Fall. Milton J. Ferguson, California State Librarian, and S. A. Pitt, director of the public library system in Glasgow, Scotland, were chosen from among numerous candidates of other nations by Dr. F. P. Keppel, president of the Carnegie Corporation, to undertake the survey. The survey will last approximately one year, will be for the purpose of studying the needs of the people, and making the necessary recommendations to the corporation for the purchase of books.

MORE RULERS VISIT

Shah of Persia and Kemal of Turkey to Follow Afghan Royalties in Tour of Europe

Inspired apparently by the elaborate European welcomes to King Amanullah and Queen Sourlya of Afghanistan, two other monarchs have indicated that they are considering touring Germany, France and England. They are Mustapha Kemal, President of the Turkish Republic, and the Shah of Persia, a ruler who dramatically deposed his predecessor. It is obvious that both rulers, because of the novelty of their visits to the West and their political significance, will have great shows of power and pomp spread before them.

HOW BRITAIN DISCIPLINED INDIA NABOB

Details of Method Adopted in Curbing Truculency of Native Ruler of Nabha Is Told in Mail Advices

RAMPAGEOUS RAJAH JAILED IN 24 HOURS

Forced to Abdicate Throne and Young Son Appointed to Rule in His Father's Stead

MAIL advices from New Delhi give details of the disciplining of the former Maharaja of Nabha, Gurcharan Singh, first told in cable dispatches last February.

Four years ago, Gurcharan, whose domain consisted of a Sikh principality in Eastern Punjab, had a disagreement with his neighbor, the Maharajah of Patiala, in which the latter, beyond accusing Gurcharan of being a tyrant, also charged him with disloyalty to the Government of India. That Government appointed Sir Louis Stuart to adjudicate on the matter.

Sir Louis appeased the Maharajah of Patiala, but suggested that the Maharajah of Nabha abdicate in favor of his son, Tikka Sahib, although continuing to enjoy his income and titles. Gurcharan Singh abdicated and took up his abode at Dehra Dun, on the frontier, where he continued to use his influence and income to promote seditious projects.

What was going on was reported to the Maharajah of Patiala, who passed it on to the Government of India with a warning that unless action were taken against Gurcharan Singh the Maharajah of Patiala would act; he would suppress his enemy, having first exposed his tyranny to the world.

The Government of India acted quickly. Within twenty-four hours Gurcharan Singh had been arrested, his stipend reduced from $10,000 a month to $4,000, his titles taken from him, even the right to be addressed as "Your Royal Highness," and receive a salute of twenty-one guns, and under police escort he was being conveyed to Kodaikanal, in Madras, where he must remain under the surveillance of the Indian police and the agents of the Maharajah of Patiala.

The Indian papers question the wisdom of the Government in suppressing the scandals connected with the career of the former Maharajah and the tales of his cruelty toward his subjects.

UNIVERSE'S MELTING CAUSES NO ALARM

Scientist Estimates Wastage at 360,000 Million Tons—Yet Everything Remains Lovely

Dr. J. H. Jeans, secretary of the Royal Society, in a lecture before the Royal Society of Arts, according to The Times, London, said that the sun was wasting daily—he put its wastage at 360,000 million tons—and the radiation of the stars was imposing an endlessly recurring capital levy upon their masses. It made the stars poorer, but it tended to equalize the wealth that remained. Observation and theory agreed in indicating that the universe was melting away into radiation. Our position was that of polar bears on an iceberg that had broken loose from the icepack surrounding the pole and was inexorably melting away as the iceberg drifted to warmer latitudes and ultimate extinction. But there is no cause for immediate alarm. Dr. Jeans said that a million million years hence, so far as we can foresee, the sun will be much the same as now, and the earth will be revolving round it much as now. The year will be a little longer, and the climate quite a lot colder, while the rich accumulated stores of coal, oil, and forest will have long been burnt up; but there is no reason why our descendants should not still people the earth. "Perhaps it may be unable to support so large a population as now, and perhaps few will desire to live on it. On the other hand, mankind, being 3,000,000 times as old as now, may—if the conjecture does not distress our pessimists too much—be 3,000,000 times as wise."

MEET YASHIMABET!

Dusky Little Descendant of Her Late Majesty of Sheba Calls at Buckingham Palace

A dusky little seven-year-old Princess, Yashimabet, daughter of Prince Ras Taffari, Regent of Abyssinia, whose family traces their ancestry back to the Queen of Sheba, was presented to King George and Queen Mary in Buckingham Palace recently. Accompanied by a nurse, the little Princess braved a storm to visit the British Sovereigns, who gave her a cordial reception. Prince Ras Taffari, who was a guest of the British Government in 1924, has a reputation of being a sagacious and able Prince, and palace attaches who watched the demure, dignified little Princess through today's ceremonies said that she quite lived up to the family traditions.

Grasshopper Plague

A dispatch from Sydney, Australia, says the approach of a great plague of grasshoppers is reported from southern New South Wales. The advance guard of the insects was described as twenty miles wide, behind which are swarms extending ten miles, rapidly consuming what was an abundant grass crop.

Sydney, Australian Metropolis

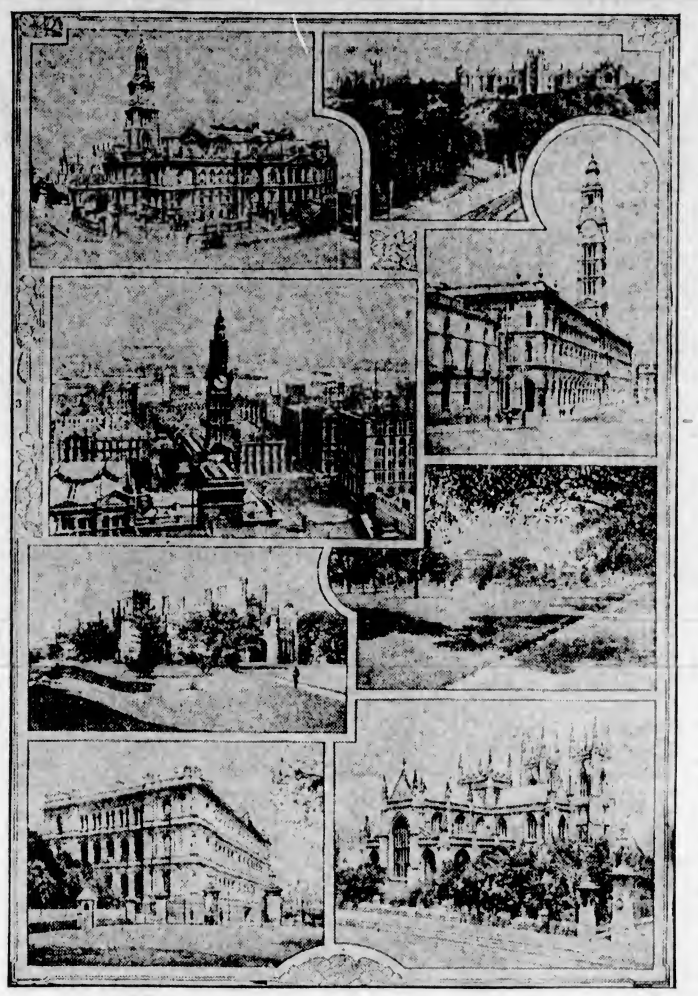

The capital of New South Wales is charmingly situated on the south shore of Port Jackson, the waters of the harbor practically encircling the city. The population totals about 1,200,000. The views shown above are: No. 1, Town Hall; 2, The University; 3, A General View of the City; 4, General Postoffice; 5, Government House; 6, Museum, Etc., Hyde Park; 7, Colonial Secretary's Office; 8, St. Andrew's Cathedral.

NORTH AND SOUTH BURYING HATCHET

First Governor-General of Irish Free State Stresses Growing Friendship

Says the Scots Observer, Glasgow: "The once enfant terrible of the Nationalist Party at Westminster has served his country loyally and well during his five years as first Governor-General of the Free State. He leaves office leaving kindly memories behind. He has been saying good things about the friendly relations existing between the Free State authorities and Northern Ireland. The Prime Minister of the North, speaking recently, stated that the friendly relations between both regions of Ireland had been growing steadily. Such speech from Belfast and Dublin makes good hearing. I see that Mr. Healy does not love Mr. De Valera, and in talking about this troubler does not mince his words. People like De Valera, with no claim to constructive gifts, hold out little hope to the land. I remember speaking to an old Scotsman who bemoaned the ways of a son of the house. He summed him up with a sigh: 'Aalways in mischeef.'"

BLUE CROSS HEROINE

Suburban School Teacher Finds Comforts for Thousands of Aged Horses

Buying up old and wornout horses and personally seeing them humanely destroyed or placed in good homes where they do light work is the spare time occupation of Miss Hayes, a school teacher of Edmonton, Middlesex. Already 5,000 horses and donkeys have passed through her hands, and last year she spent $15,500 in buying 406 horses. Miss Hayes says she often saw lame and emaciated horses being worked in the streets and inquired what became of them. Hearing they were often sold to dealers and worked harder in the country or sent abroad to be slaughtered, she started buying them with the help of friends. She keeps several in her own stable and cares for them herself.

AID MERCHANT MARINE

Great Rush of Young Men to Follow Sea Life Noted Since Royal Appointment

The manner in which certain royal formalities have important practical results in England is illustrated by the recent appointment of the Prince of Wales to the honorary position of "Master of the Merchant Navy and Fishing Fleet." The ceremony of his appointment, with its attendant speeches, dinners, felicitations and congratulatory telegrams, has resulted in an almost unprecedented rush of applications from young men eager to join the British mercantile marine. It has been necessary to draw up a waiting list, and the Chamber of Shipping has been deluged with letters from parents asking how they can place their sons in the service.

CHRISTMAS MAILS

Lonely Islanders on St. Kilda Finally Receive Long Overdue Yuletide Cheer

The lonely islanders of St. Kilda have at last received their Christmas letters and parcels. The fishing steamer Loughrigg, which on February 27 took out eleven bags of mail, returned to Fleetwood. For over a week after leaving Fleetwood the captain was unable to locate the island owing to fog. When at last he anchored off the island, the mails were taken ashore by the islanders themselves, in the only boat which they possess, an old lifeboat. They told the captain that they were very short of provisions, particularly of flour, with which they make scones, their staple food. They gave him large orders for provisions.

EXPLOIT RECALLS WARTIME INCIDENT

Aviatrix' Landing While Unconscious Equalled by Fatal Adventure of Pilot and Mate

Lady Heath's recent experience in fainting in the air from an attack of sunstroke and yet landing safely but unconscious on the African veldt was one that had several parallels in wartime aviation. In the early part of the war some British pilots saw a British plane coming away from the lines in a long, steady glide. It passed low directly over an aerodrome, and yet the pilot made no attempt to circle and land. Suspicious that a German had got hold of a British machine and was attempting a landing on their side of the lines, the officers in question seized a tender that happened to be at hand and drove off at high speed in the direction in which the plane had disappeared.

Ten minutes later they came across the machine in the middle of a large field, its propeller stopped, and the pilot and observer still sitting in their respective cockpits. The officers, stopping the tender, shouted to them, but there was no response. Still thoroughly suspicious, they approached the silent machine—both pilot and observer were stone dead. Closer investigation showed the observer had been shot and instantly killed, while the pilot, mortally wounded, had had presence of mind before he lost consciousness to head his plane home and switch off the engine. He probably had died on the way down.

Astronomer Royal

Academic and scientific circles in Edinburgh are gratified by the honor just conferred on Professor R. A. Sampson, the Astronomer-Royal for Scotland, by the Royal Astronomical Society. The society's Gold Medal is justly regarded as one of the highest honors which an astronomer can receive, and the list of Gold Medalists since the third decade of last century contains the names of most of the greatest astronomers of modern times.

THIRD NEWSPAPER COMBINE FORETOLD

English Liberals May Succeed in Merging Thirty Provincial Journals With London Leaders

The rise of a third big newspaper combine to compete with the Rothermere and Berry groups, was forecast in The News of the World recently. The paper stated that thirty provincial newspapers, controlled by Sir Charles Starmer and Lord Cowdray, are to be amalgamated with The London Daily News and Westminster Gazette. Recently the Westminster Gazette, owned by Lord Cowdray, was bought by the Lord Cadbury interests, which control The Daily News, and the two papers were published as a joint production, The Gazette remaining only in title. If the forecast is accurate the Liberal party will have a powerful unified press backing it for the next election. In this connection David Lloyd George branded as "rubbish" a story appearing in New York to the effect that he was entering a secret bargain with Lord Rothermere to swing the Liberal members of Parliament to the Right after the next election.

"RED SHOES FOR LUCK"

Mayfair Reverts to Folklore in Search for Latest Idea in Way of "Charm"

Mayfair society has reverted to folklore as the basis for novelties. Red shoes and slippers are the thing just now. For birthdays, anniversaries of various kinds and occasions where gifts are desired, old-time superstitions have been dug out of the past and given a colorful touch of modernism. "Red shoes for luck," is the Mayfair slogan. In the days of old the present of a pair of shoes of any color, or some trinket in the form of shoes, was held to imply the wish for a happy and prosperous journey along life's pathway. It was a common practice for a pair of "charm" shoes wrought in wood, brass and sometimes even in gold, to be hung up near the fireplace to insure happiness of the home. These trinkets have reappeared in the novelty shops.

GIFTS TO NATION

Chancellor of Exchequer Acknowledges Receipt of 17 Amounts Lately Sent Anonymously

The Chancellor of the Exchequer has received from a gentleman who desires to remain anonymous £1,000 five per cent war stock as a contribution for the reduction of the national debt. Two hundred guineas has also been received from a gentleman, who desires to remain anonymous. During February last the Chancellor the Exchequer received about £236 in fifteen further contributions to the fund of £500,000 which, as recently announced, has been given for the redemption of the national debt.

Mr. Churchill desires publicly to express the thanks of His Majesty's Government for these gifts to the nation and their appreciation of the patriotism which has inspired them.

Birkenhead Is Characteristical In Shop Talk

THE Earl of Birkenhead, in a recent speech, has stirred up a storm of criticism by his statement that women have produced no literary genius comparable to that of men. Several publishers, many male authors and almost all women authors have written to the papers branding Lord Birkenhead's statement as "a tissue of masculine prejudice" and in many cases demanding a retraction. Some have suggested that Birkenhead is neither surprised by nor adverse to the publicity which his speech has brought him. His less excited critics—including Miss Sheila Kaye-Smith and Major Ian Hay Beith—point out that "it is a question of numbers—there have been far fewer women writers than men."

Oil in South Africa

Mr. Grobler, the Administrator of the Orange Free State, speaking at a banquet of the South African Medical Association in Bloemfontein recently said "We are on the eve of immense developments in this province and huge oil fields may be opened in the near future. American experts have reported very favorably on the prospects, and a powerful company has taken options on a number of farms."

FOR "BRIGHTER" ANNUAL MEETINGS

Screened Only by Sheerest of Sheer "Silks" Svelt Sylphs Shed Splendor on Shareholders' Sums

Stockholders' meetings in London appear to be coming into line with the "Brighter London" movement. A new note was injected into corporation procedure when formal business at the annual meeting of Wolsey, Ltd., underwear manufacturers, ended with a girl clad in the sheerest of "undies" dashing across the hall. After her, dressed in a bright red flannel petticoat, white stockings and corsets, and with hair fixed in the Victorian "bun," came Mrs. Grundy, determined to chase away the flimsily garbed girl of today. This was part of a novel display of "'Undies' Through the Ages," which traced feminine fashions in intimate garments from the pantalettes worn with the crinoline to the red flannel petticoats and corsets of a later day, and ended with a shimmering panorama of modern lingerie.

"If this kind of thing is to be introduced company meetings soon will be among the biggest attractions in London," was the consensus of stockholders.

PROTECTING BIRDS

Lighthouse Rays No Longer Lead to Destruction But Feature Food and Rest

The Royal Society for Protection of Birds has become a sort of tourist agency for the bird world. As the time for Spring migration approaches, the society has taken steps to aid the little travelers and make their air journeys as comfortable as possible. With this end in view, large perches or bird rests have been erected around the tops of various lighthouses which are on the birds' favorite flying route around the British Isles. The bright beams of the lighthouses were held to be responsible for the death of tens of thousands of birds annually. Often being tired by their long flights to the North and South, the birds, flying at night, are attracted like moths to a candle by the brilliant light. Finding no refuge, the flocks, in numerous instances, became confused and flew round and round until exhausted and finally fell to their death in the sea. The same beams now point the way to a haven of rest. The perches are of wood on iron supports, being arranged in rows around the the dome and the base of the lamp. Feed boxes are also provided.

BRITISH GUIANA

Constitution Framed in Post-Napoleonic War Days Now Calls for Amendment

A bill, rendered necessary by the fact that British Guiana is in a different position from that of any other colony, has been passed in the British Commons. The Constitution has not been altered since British Guiana was taken over by Great Britain at the close of the Napoleonic Wars, and it is, in fact, one of the articles of capitulation. An Act of Parliament is consequently necessary to provide that the Constitution may be altered by an order in council which shall become operative after it has been laid on the table of the House of Parliament for a fixed number of days. The exact form of the new Constitution is still being discussed at the Colonial Office. It is urged that, owing to its peculiar position, British Guiana is prevented from raising loans under the Colonial Stock Act, and is thus denied advantages which the other British Colonies enjoy. This fact was impressed on the Government by the Parliamentary Commission which visited British Guiana last year.

Empire Emigration

Lord Lovat, addressing a meeting on emigration at Bristol last month, said the migration committees were doing most useful work. He believed the opportunities overseas were as great today as they had ever been and the training scheme was being developed. The question of proper distribution of the population of the Empire was, from the Empire point of view, the biggest work that had to be done today.

CITY APPLIES HOME RULE TO NEW PROBLEM

Brisbane Granted Unusual Powers Three Years Ago Now Takes Stock of Progress Under New Scheme

MUNICIPAL AREA 385 SQUARE MILES

Greater Responsibilities Result in Adoption of Broad-Guage Ideas and Discouragement of Parochialism

WITH exactly three years' experience of what is considered a unique experiment in municipal government, Brisbane is able to take stock of its position and lay out its plans on the broader basis required by a municipal area of 385 square miles.

The most distinctive feature of the Greater Brisbane scheme is its extremely wide charter. Parliament has practically conceded "Home Rule for Brisbane." In respect of its ordinances, the council is placed in a much stronger position than any other subordinate legislature in Queensland. The approval of the State Government, however, is necessary for the making of ordinances. The Government can repeal them, and its approval must be obtained before the council can borrow money, by overdraft. Nevertheless, the whole scheme is an unprecedented delegation to a subordinate body of some of the powers of government.

One of the great benefits of the new scheme has been the adoption of broad-gauge views. When the nineteen small councils were in operation there was more parochialism, and misunderstandings. Now one rate is struck for the whole area and the outstanding feature of the new administration has been the construction of good arterial roads from the heart of the city to the outer suburbs. The council is elected for three years, the mayor having a salary of £1,000 a year, and the aldermen £400 a year.

PACIFIC COAST BY WATER FEATURED

London Offices Organize Canadian Tours Including Steamer Trip to Alaska

Several three weeks' tours to Canada, including the trip to Alaska, are being organized in London for July and August by the White Star and Cunard steamship lines in conjunction with the Canadian National Railways. One of these, offered as a special inducement to British people to follow the Prince's advice to see Canada for themselves, provides a journey of some 6,600 miles with a full week's stay in Canada; yet it lasts for only twenty-three days. The provision in a more ambitious six weeks' tour includes a double crossing of the continent, with a 500-mile steamer journey up Canada's West Coast, two days on the Great Lakes, and a three-days' holiday in Jasper National Park in the Rocky Mountains. A special feature will be the provision with each party of an official "escort," appointed to look after the comfort of the travelers and to shoulder all responsibilities connected with a transatlantic holiday.

SUSSEX BEAR HUNT

Bruin Escapes From Keepers and Aeroplanes Assist Police and Public in Search

A search, which began on a Sunday, lasted three days on the downs near Brighton for a brown Asiatic bear which had escaped from Withdean Hall, which is used by Mr. G. B. Chapman, the zoologist, as a depository. The animal appeared to be securely caged in a stout wooden traveling crate with iron bars on Saturday night, but early on Sunday morning a keeper found the cage broken open and the bear missing. It was not in the grounds at Withdean Hall, and attendants, assisted by the police and public, searched the countryside all day without result. The hunt was continued next day, when the members of the Sussex Aero Club at Shoreham offered their help, and a small aeroplane circled above the downs.

"Q" SHIP SUCCUMBS

Fourth Attempt With Explosives Partially Succeeds But Gunfire Used to Complete Job

The three-masted schooner Amy was finally sunk in the English Channel to complete the "Q" mystery ship film which is being made by the New Era Film Company. Earlier in the week three attempts to blow her up had failed. She was charged with high explosive, and naval ratings were placed aboard with members of the film company. Electric leads to set off the charges were connected to a tug, and the signal was given to abandon ship. Before the party on board could get well away, however, there were two explosions. Pieces of blazing wood fell on the boat in which were the last men to leave the ship, and two of the men jumped overboard to escape a falling mast. They were quickly picked up. The smouldering hull of the Amy drifted down Channel for some hours. The submarine H22 fired Verey lights over the hull to start fresh fires, but the Amy remained afloat until the destroyer Salmon from Portland went out and fired ten lyddite shells into her.

GODS OF CHANCE

By CLARENCE BUDINGTON KELLAND

Illustrated by Yngve E. Soderberg

MR. and Mrs. Parmalee, of Ionia, Michigan, took in the World's Fair in Chicago in 1893. That was on their honeymoon, and they remained for a solid week. Thereafter, for thirty years, a great many of their observations began, "When we was to the Columbian Exposition ——" During the ensuing years Mr. Parmalee became proprietor of a prosperous grocery, and Mrs. Parmalee became a figure in the social life of the community. Then, in 1925, Mr. Parmalee reached his sixtieth year.

"Mama," he said to Mrs. Parmalee, "seems like we ought to take a trip or somethin'."

"To where?" demanded Mrs. Parmalee briskly, for she was noted for being a very brisk person.

"Wa-al, California, mebby, or the Yellowstone National Park, or——" Suddenly his blue eyes widened at the magnitude of the thought, "——or Europe!"

"George Parmalee," said his wife, "you've taken leave of your senses."

"And, Mama, when we come home, you could give talks before the Ladies' Aid about our travels," he said, with Machiavelian adroitness.

"You must be crazy," said Mrs. Parmalee.

Nevertheless, in February Mr. and Mrs. Parmalee embarked upon the so-called Mediterranean tour, with stop-over privileges at the end for a month in Italy and France. Nine days later Mr. Parmalee arose, peered out of the porthole of their cabin, turned to Mrs. Parmalee, and made an announcement.

"Mama," he said, "We're abroad!"

The Holy Land

THEY dropped anchor at Haifa and drove to Nazareth, where Mr. Parmalee said the women at the fountain looked just like pictures in the family Bible, and they spent five days in Egypt, about which Mr. Parmalee knew a great deal, being a reader of history. In each place Mrs. Parmalee raised her voice when compelled to speak to a native, under the impression that English, if spoken loudly enough, translates itself.

"I'll be real sorry to leave the ship at Naples," said Mr. Parmalee. "It's got to feel kind of like home. And so many nice people, too."

"I want to go to a place they call Taormina," said Mrs. Parmalee briskly. "I was talking to a lady from Des Moines about it, and she says we ought to go to Taormina."

"Then, Mama, if you got your heart set on it, we'll go, and I don't care how much it costs. Did this lady say where it was, Mama?"

"It's in Sicily," said Mrs. Parmalee.

Mr. Parmalee, through discreet inquiries, made out that Sicily was an island, and thereafter he visualized it as something like Belle Isle Park in Detroit. In this, however, he was disappointed on arrival, for it was not nearly so flat, and it appeared to be much larger.

The Parmalees had reservations at the Timeo, and there they were greeted graciously by Andrea Zambo, concierge, a man capable of meeting emergencies. Mr. Parmalee never had encountered a man similar to Andrea, and he was interested. Also, he never corrected his first impression that Zambo was the proprietor.

Somewhat later, after a foray along a tortuous path, among boulders and cacti, Mr. Parmalee returned to make an announcement.

"Mama, come out. There's a Scotchman in the road down here that's playing on the bagpipes."

Sicilian Shepherd

SO they went out, for Mrs. Parmalee never had heard the pipes. The fact that the musician was a Sicilian shepherd and that the pipes bore little resemblance to Scottish pipes made no difference.

"There's a funnier one down at the end of the Corso, but he plays on a bamboo whistle. I'd rather have them funny than sad." Someone spoke in English.

"Well," said Mr. Parmalee, looking in a friendly manner at the young man, "there's funny things in the world and there's sad ones. We got to accustom ourselves to both of 'em. American?"

"Yes," said the young man.

"Um, Mama, this young man's an American."

"With your folks?" asked Mama.

"No, I'm alone, and I don't mind saying it's pretty lonesome sometimes, though I speak Italian pretty average well." Apparently the young man was lonely and felt the need of sympathetic ears. "I'm studying architecture," he offered.

"Looks like th' was a lot to study," said Mr. Parmalee, "only a sight of it is crumblin' away. Now there's a kind of a nice-lookin' buildin' up them steps."

"It's the Casino," said the young man. "My name," he added, "is Roland Fiske."

"And ours is Mr. and Mrs. George Parmalee."

But the young man's attention seemed to have wandered from his new acquaintances. A girl came through the gates of the Casino and turned downward toward the Corso, a slender girl, whose eyes were as black as her hair. Her cheeks were of the color of old ivory, and yet somehow, warmer, smoother, softer, and her lips were very red.

"As I was saying," Mr. Parmalee rambled on, "the food's perty good so far, only Mama and me can't abide to have a fish fetched on whole, eyes and tail and all. It kind of looks you in the face and you lose your appetite."

Another Attraction

MR. FISKE was not attentive; his eyes traveled with the girl, who frowned a very little, and said in Italian:

"No, no. You must not stand here. Do you want to be dead?"

"I must see you."

"Go back to your America," she said, and turning from him, walked slowly toward the square below.

It was in the convent garden that Mr. Parmalee happened upon Roland Fiske, talking with the awful seriousness of the young to the girl of the Casino. To anybody but Mr. Parmalee it would patently have been an arranged meeting that discretion would have pretended not to see. But Mr. Parmalee did not see things. He approached.

"Again and again I tell you," said the girl, "that it is a thing arranged. Between my father and Giovanpietro it is arranged." This in Italian.

"But what is that to me?"

"I have told you what it will be to you," she said, and made a sudden motion, as if a knife were held in her fingers.

"Do you love this croupier—this Giovanpietro?"

She lifted her shoulders, but her eyes, curiously deep and intent, never left his face.

"It is not good, that place," he said savagely. "To think of you there always—a part of it—hurts me here." He touched his heart.

"It is my father's trade," she said. "It will also be my husband's trade."

"The wife of a croupier!"

"And why not? Croupiers must have wives. Why not I as well as another?"

"Bait for a gambling-house!"

It was here that Mr. Parmalee coughed and approached affably. "Nice morning, ain't it?" he asked.

Signurinedda Neri arose. "It is not safe longer to stay," she said in Italian. "They watch and question. It is better I never see you again."

"We could be married by the American consul," said Roland. "Then I could take you to America, away from all this."

She answered. "Unless the saints were merciful," she said, "we should never reach the ship."

"It is not for me," said Andrea Zambo, the concierge, "to offer unasked advice to guests of this hotel."

"Nevertheless," said Roland Fiske, "your admonition will be welcome."

"I cannot persuade myself," Andrea said, "that it is good for the signore to visit the Casino."

"That is to say," said Roland, "that the games make themselves to win for the house?"

"The stranger does not win," said Zambo, "at the tables." And here he paused, "nor at any other game, Signore."

"I thank you."

Mr. and Mrs. Parmalee came up the stairway from their room on the terrace below.

"All is in readiness," Andrea bowed and led them to the street, where three tiny donkeys awaited with their proprietor.

So they started on their way to lofty Moia, down to the Corso, past that ancient courtyard and up the sharp, winding declivity, walled in on either hand.

Roland, who had visited the place many times, was the guide. He led them to the graveled yard before the tiny church of St. George, the abode of poverty and of age, crumbling, the worshiping place of a dwindling population. And through its doors they entered unopposed. Someone was kneeling at the altar as they passed to enter the sacristy. Presently they returned to the church proper. The supplicant had arisen from the steps of the altar and Roland's heart leaped, for it was the Signurinedda Neri, of the Casino.

"You! Here!" he said, advancing to meet her.

Unsaintly Resort

HER eyes met his somberly. "It is quiet here," she said, "and one may feel that the saints are close by. I do not think the saints persuade themselves to attend the Casino."

"Doubtless not," he said a trifle dryly. Then, "It is, as you say, quiet. At last we may talk."

"Why do you trouble me?" she demanded.

"My wallet," said the man. "During the dance she took it . . ."

"Because I love you," he said.

"That is not possible."

"It is more than possible. It is a thing assured."

"But you, a so-rich American! And I—what do you know of me?" Her eyes became less fathomable. "You pretend to think I am good, why, I do not know. You perceive that I am of the Casino, of which my father is the director. Also you must perceive that such beauty as I have is of value to him. That is clear. Not a few come to the Casino because I am there who would not come for the games alone."

"It is that that maddens me," he said "Bait for gambling-house trap."

She nodded. "That may very well be," she said practically. "I live. I am young. Ah, yes, Signore, that you love me I do not doubt. But there is this difference: You I do not permit to hope, while the others may hope, if they like. It is my employment to make them to remain hopeful."

"My heart has studied you," he said. "It understands. It is as though there were two of you, my dear, and one is present and walks among these evil things, while the other, which is yourself, stands aloof, watching, as it were, but is never within arm's length."

"Then yours is a real love," she replied, "else you would not know that hidden thing. But I must make myself to descend. I must. I must!"

"Not before you tell me that I may hope—that, oh, so very little—you love me!"

"If it were the truth," she said, "then, because of the truth of it, I should not say it. There would be death in the saying, Signore, and, failing death, ruin to you in your land. You are of the gentry. Can such as you wed such as I? Not so."

And, in that instant—he exulted—for he was fighting for his love.

In Days of Yore

ROLAND paralleled his situation. For himself he substituted a mediaeval knight; for Signurinedda Neri he substituted the daughter of a reproachable baron; for John-Peter, as he was in the habit of translating Giovanpietro, he erected some questionable accomplice of the evil duke. Now, then, he asked, how will a very gentle knight conduct?

Behave like a gentleman, was the answer.

Wherefore, Roland straightened his necktie, threw back his admirable shoulders, and, accompanied by a high and glamorous courage, mounted to the front door of the Casino. He rang, and a servitor appeared.

"Signore Neri?" said Roland. "Will you make him to be informed that Signore Fiske desires to communicate to him a matter of importance?"

"If he signore will seat himself," said the servant, and presently he reappeared, to lead Roland to the office where Neri transacted the business of his somewhat declasse employment.

Signore Neri was neither tall nor broad, but rather of a wiry habit, somewhat sleek; a sharp-featured man and perilous, some might think.

"Signore Fiske?" he asked courteously. "I convince myself that I have seen you at our tables."

"It is so. I have played in a small way, and for pleasure."

"Perhaps the signore desires a game in privacy for such stakes as one does not hazard publicly?"

"It is a personal matter," said Roland, "and one of grave importance to myself. You have a daughter, Signore."

"True," said Neri, somewhat shortly.

"I have came," said Roland, "to inform her father of my desire to make her my wife."

"One learns as one lives," he said nodding. "May one inquire if my daughter has knowledge of this visit, and gives your errand her approval?"

Other Intentions

"SHE informed me of your desire that she become the wife of one of your employees."

"And supposing that were the fact, what then?"

"My desire remains undiminished."

"Are rival lovers so easily disposed of in your country?"

"There it is for the lady to signify her choice."

"But naturally. In Sicily, however, though the lady may choose, she may not always enjoy."

"May I," said Roland, in somewhat parliamentary language, "put the previous question?"

"And may I," replied Neri, with perfect courtesy, "withhold my reply until I have made certain essential investigations?"

"Good morning," said Roland.

Signore Neri stood pondering briefly, then he stepped to the door and called loudly for Giovanpietro, who had been holding himself in readiness.

"The pigeon," said Signori Neri, "is ready for the pot."

Giovanpietro was a soft-footed individual.

"Perhaps," he said shortly, "the girl does not regard him as a pigeon."

"Has she not been brought up under my eye?"

"True. But there was her mother. And she has rather more traffic with the saints than this employment calls for."

"Yet she is obedient," said John-Peter, "I do not persuade myself."

"The pigeon is reported of a satisfying fatness."

John-Peter shrugged his sleek shoulders. "If it involves my honor," he said, and his eyes seemed to crackle, "I am not interested in this plucking."

"This is neither Palermo," said Neri, "nor is it a mountain fastness."

"When," demanded John-Peter, "have I looked to consequences in such an affair?"

A Plucking in Sight

"YOU will listen to me, and not deviate. There will be a plucking. That is my concern, and you may refuse your share if you desire. After the plucking, my interest decreases. In what alley he may be found with a knife in his back is then no concern of mine."

"The girl is promised to me," said John-Peter.

"That is your affair, and secondary to the plucking," said Neri softly, but with an intention not to be mistaken.

John-Peter withdrew to his room and the weapon he removed from its place of concealment and placed about his person, in defiance of strict law, was a knife that, when folded, was some eight inches in length; its blade long and narrow and sharp, with double rows of teeth filed along its back.

The friendship between Roland Fiske and Mr. and Mrs. Parmalee had developed to the occupying of the same table in the dining-room of the Timeo.

"Mama," said Mr. Parmalee, after he had refused a portion of the fish with the objectionable eyes and tail, "we ain't taken in the Casino yet."

"I'll arrange it for you," said Roland.

And so, a couple of hours later, they entered the Casino's hospitable doors.

"It could be in Ionia," said Mr. Parmalee, "if 'twant so ill-ventilated." Then jocularly, "Roland, there's your best girl dancin' with them whiskers."

When the music ceased its squawling, the signurinedda and her hirsute partner returned to seats at an adjoining table. She bowed to Roland distantly. He watched her companion covertly, with the jealousy of youth. The man ordered champagne. The waiter returned, opened the bottle, filled their glasses, and stood expectant. The whiskered one felt in an accustomed pocket, frowned, felt in other pockets, scowled, leaned across the table. His face was close to the signurinedda's and he eyed her balefuly.

"I do not make a scene," he said in harsh Italian. "I do not wish trouble in this place. Give it back."

Wide-Eyed Horror

SHE drew away from the man, wide-eyed. As though involuntarily, her head turned toward Roland, almost as if she appealed to him for help.

"Signore!" she said.

"Make it to be returned," said the man. "My wallet. It is too early in the evening for such tricks, little one."

"Cochon!" whispered the signurinedda.

The whiskered one laid a huge hand upon her wrist. "No scene in this public room," he said. "It is not my wish. Come quickly—you! To the office, where there shall be a searching. Do you come, or do I drag you before all eyes?"

The words had reached Roland's ears, but so sudden was the impact of them that his grasp upon their meaning could not fasten itself. He pushed back his chair. A wallet! The signurinedda! This whiskered man accused the signurinedda of stealing his wallet!

It was but a matter of seconds, and he was following toward the door. In the hall he saw the bulky figure of the man urging the signurinedda through the door of the office. It had scarcely closed when Roland opened it again and stepped inside. Before him sat Signore Neri, evidently astounded, patently nonplussed. The whiskered one glowered. The signurinedda stood very white and still. None of them seemed to notice Roland's presence.

"My wallet," said the man. "During the dance she took it. If I let you rob me at the gambling-table, it is because I do not object. I think it is in the bag upon her arm."

He snatched the bag, bursting its ribbons, and clawed it open, triumphantly holding up to view a pocketbook of leather, plump and prosperous of outline. The signurinedda gasped.

"All will remain here," said the man. "I send for the police."

Signore Neri struggled to his feet and his extended hand trembled. "Is that a necessity?" he asked. "The signore has again his property. Is he not content?

"No."

$10,000 Frame-Up

THE man showed his teeth through his beard. "You have taken my money at your tables, eh? Why, then, should I not exact somewhat of yours?" He appeared to regard this in the light of humor and chuckled, naming a sum in lira the equivalent to ten thousand dollars.

"But, Signore! I am but the manager. This is my daughter. I have no such sums. It is a thing impossible. You do not demand this with seriousness."

"That," said the man, "or nothing."

Roland, his back against the door, spoke in a cool, detached voice. "Signurinedda," he said, "I can not believe. I do not believe." This was argument to allay his own apprehensions.

"Go away," said the signurinedda in English.

"Of all times this," he said, "is the one in which I am required to remain. You——" he addressed the man. "There is that here which I do not understand. I have not the sum in cash, but upon my letter of credit——"

"No! No!" cried the signurinedda.

"Ah, a good friend of the lady, is it not? Well, it is one to me what pocket is emptied. A letter of credit, eh? The thing can be arranged."

"Yes, yes," said Signore Neri.

"But so that this gentleman may not, experiencing regret for his generosity, order stoppage of payment. Eh? Now we shall see. This, I think, suffices. The gentleman receives the cash from this house. He takes it to the tables, and there, attentively, he loses it. Then, having lost this sum to you, Signore Neri, you, in turn, place it in my keeping."

"No," said the signurinedda again.

"In whatever way you arrange it," acquiesced Roland.

"Then, to the tables," said the stranger.

"You will leave me a moment with your daughter," said Roland.

"No! No!" she said piteously.

"Or I do not pay," Roland said.

"A moment, then," said the father, and Roland found himself in the room with the signurinedda alone.

Some Trick

HE lifted her cold hand. "I do not believe," he said. "There is some trick. Nevertheless, if it were true, and some reason, sufficient in your eyes, had made of you a thief—that would not matter. Nothing matters, my dear—for I love you!"

Roland returned to his table. "Perhaps," he said, to Mr. and Mrs. Parmalee, "you might be amused to see the other rooms."

"Mama and me is for seein' all that's to be seen," said Mr. Parmalee. So they went down the corridor to the right and entered that lighted apartment, where were two long tables presided over by John-Peter, who was shuffling a multiple pack of cards, preparatory to replacing it in the rack and recommencing the game.

"Will the signore cut?" he said to Roland.

Roland took the red blank card and inserted it midway in the pack, and seated himself, after acquiring a supply of checks.

"Why," said Mrs. Parmalee in a loud whisper, "I believe they're gambling."

"Well," said Mr. Parmalee, "so long as we're here we might as well see how they go at it."

They sat, stiff and uncompromising, missing no move in the forbidden pastime. Half an hour later Roland pushed back his chair and turned to Signore Neri. "I think that completes the transation," he said. "Good night."

"It's a nice quiet place here," said Mr. Parmalee the following evening. "Seems like nothin' ever happens out of the ordinary."

"A band or something is going to play up in the Greek Theatre tonight, so Andrea says," Mrs. Parmalee said. "He says they play nights when there's a full moon."

"We'll have to take it in, Mama. Remember how the band used to play in the square Saturday nights. Kind of seem like home."

The Ancient Ruins

AFTER their dinner they took Roland Fiske under their wing and passed through the iron gates to find seats upon tumbled fragments of the ancient structure. Presently came the orchestra with bobbing lanterns. Above, the heavens of living, pulsating, luminous blue; before, the feebly twinkling lanterns of the players, music lovers inspired by the night; and beyond, seen through the broken arches and truncated columns, distant Etna, sharp, distinct, pointing its volcanic cone toward the heavens.

Then the signurinedda came swiftly, stumbling, panting in her haste, sent there by Andrea, to whom, somewhat disheveled and with a trickle of blood upon one beautiful arm, she had gone, inquiring for Roland.

"Oh," she said, "the saints have directed me to you quickly." Her bosom rose and fell and her breath came as does the breath of one in flight from a pursuer. "This, take this, signore, it is yours."

With that, she would have gone as swiftly as she came, but her hand was in his and he would not let her go.

"I do not make myself to understand," he said.

"It is yours, signore. I have brought it to you."

"Come with me," he said gently. "We must talk," and he began to draw her across the open space to that vaulted passage through which the actors two thousand years dead may have made their entrances to the stage.

"No! No! Let me go. There is danger."

But he was not satisfied and drew her, protesting, through that brief tunnel of blackness until they came out upon the shoulders of the precipice, boulder-strewn and overgrown with great cacti. And there, still clinging to her hand for fear she might escape from him, Roland bent and peered into the signurinedda's eyes.

"There is much to be said," she answered. "Good-bye."

The Rescued Money

HE shook his head. "And this?" he asked, holding up the thing she had thrust into his hand.

"It is yours, signore, the great sum they tricked from you."

"Ah! Tricked?" He nodded. "But, Signurinedda, how comes it here, restored to me?"

"The signore saw me—a detected thief! But he repeated that he loved me," she said, as if that explained all.

"You were no thief," he said.

"But tonight I am a thief," she answered. "I have stolen—for you."

"And still I love you," he said.

"They tricked you, playing upon your love for me, which they had guessed."

"They did not guess," he said.

"I did not steal the money of the stranger. He was a confederate of my father."

"I know," he said, "and yet I love you."

She uttered a tiny sound of expostulation. No. No."

"You, also, were tricked," he said.

"I do not admit. But it was a thing intolerable, signore, and your money I have restored."

"At some risk, Signurinedda?"

"It is nothing," she said dully.

"And you are followed?"

"Giovanpietro makes himself certain now," she said, "and he comes to kill you."

"Certain of what, Signurinedda?"

"That I love the signore," she said simply.

"I return," she said. "And you, signore—you must guard yourself well."

Enter John-Peter

MR. and Mrs. Parmalee sat, shivering slightly, upon their block of stone, listening to the music. A man approached, scanning each face in the dim radiance, but asking no question until he confronted these friends of Roland. He paused there, this John-Peter, and bowed.

"Can you," he said, "inform me of the whereabouts of Signore Fiske?"

"Why," said Mr. Parmalee, "he was here a minute ago. Jest strolled off yonder with a young lady."

"Ah," said John-Peter, "with a young lady! I have for him a message."

"They went through that openin', seems as though," said Mr. Parmalee, whereup John-Peter bowed again and threaded his way rapidly across the theatre to the vaulted passageway.

Presently the orchestra brought to an end the "Celeste Aida," their crowning effort. Mrs. Parmalee moved uneasily.

"It don't seem," she said, "as if we ought to let those young folks go poking away from everybody like this. You come right along with me and we'll find them."

Ahead of them, John-Peter crept gullefully along the winding, rugged pathway, availing himself of each shadow, darting half-bent across each space of brilliant moonlight, pausing to scrutinize and to listen. And then, upon their narrow shelf, he saw, standing, Roland and the signurinedda. That weapon with the saw-like teeth at the edge of its blade was in his hand, and he crept forward eagerly. For he saw how her hand was clasped in Roland's, and that their attitude was such as to fan the flame-tongues of his jealousy.

John-Peter sprang. Roland co-ordinating swiftly, as your trained player of the game of football must do in sudden emergency, swung the signurinedda behind him. His upflung hand clutched John-Peter's thrusting wrist. And, in that instant, despite the suddenness of it, he exulted—for he was fighting for his love. Hand against knife! Whistling breath, feet that struck fireflies from the granite! They swayed, they strained, fighting for the knife. What gentleman could ask better end than to die so, manfully, before the eyes of his dear one?

"Run," he panted. "While I hold him—run!"

But she did not run.

To the Rescue

AND then, suddenly, startlingly near at hand and, to their strained ears, supernaturally loud, a voice was calling.

(Continued on Next Page)

Building Character Like Ships and Planes

Reshaping Human Impulses to Fit the Accelerated Life of the Twentieth Century, Which Belongs to Psychology—How to Increase Your Mental and Moral Strength—Stomachs and Imaginations

By WILL DURANT

Illustrated by J. Norman Lynd

FROM A PHOTOGRAPH BY PIRIE MACDONALD N.Y.

WILL DURANT

Noted for His Success in Popularizing Philosophy. His Writings Include "The Story of Philosophy" and "Transition."

WHAT specifically must one do to reconstruct one's character and win mental and moral strength?

Seek health first, and all things else will be added unto you, or (to vary Bacon's famous phrase) their absence will not count. As Nietzsche put it, "The first requisite of a gentleman is to be a perfect animal." It would be necessary, for this, to choose proper ancestors; this being difficult, we can at least choose proper diet and habits.

"Der Mensch ist was er isst," said Moleschott; man is considerably what he eats. There is no universal nostrum here; each man must discover his own poisons, and avoid them. Whatever disturbs you, put it on the blacklist, and let it never come near your innards again; until, by a process of ruthless elimination, you have found a diet that gives you digestive peace.

And if your waste will not eliminate itself without a druggist's aid, ask yourself what evil substance it is that weakens you shamefully: is it your beautiful white flour, or feminine cakes and sweets, or a green-less and fruitless meal? Keep your system open and your mouth shut; this is the beginning of wisdom.

Marching Upward on Stomach

IF we would remake ourselves, then, we must begin with the stomach; and then every other part of the body must be permitted and encouraged to prosper. Nature did not make us for intellectuals, for clerks and journalists and philosophers; she made us to move about, to lift weights, and run and climb; she fashioned us for a life of arms and legs.

The ideal career would combine physical with mental activity, in unity or alternation; there must be some wisdom in a Kaiser who daily chops wood. This is a luxury which few of us can afford; life is so complex and competitive that we must, apparently, give all our time, and all our energy, to one subject and one purpose in order to conquer eminence. But let us at least mow our lawns and clip our hedges, and prune our trees; and let us make any sacrifice to have a lawn, and hedges, and trees. Some day, perhaps, we shall have time for a garden. After all, it is better to be healthy than to be famous; for genius is miserable while it lives, and famous only when it is dead.

The Right People

TO seek health and strength we may need a new environment; and it is always a consolation to reflect that though we cannot change our heredity we can alter our environment. The old determinist philosophy of Mid-Victorian science conceived man, in its new catechism, as a creature composed of environment and heredity; it is not quite true, since man is composed of envionment, heredity and that strange initiative and remolding force which we call life; but it is so true that we may put it down in our tablets that we shall not change ourselves substantially unless we change the stimuli that beat upon our flesh from hour to hour and form us at last in their image.

Are we living among unclean people, or illiterates concerned only with material and edible things?—let us go off, whatever it may cost us, and seek better company. Is there, within however distant reach, a finer soul than ours, a better-furnished mind, a firmer character?—let us ferret him out, and hitch our wagon to him for a while until we can of our own selves rival his gait and equal his stroke; and then let us look for greater men still. Better to listen to greatness than to dictate to fools. Caesar was wrong; it is nobler to be second in Rome than to be first among barbarians.

Supper With Voltaire

IF (as you are likely to think) there is no greater one than you in the circle to which life narrows you, then make friends of genius in the past; for a penny you can buy their counsel, and listen familiarly to their speech, and mold yourself in the clear air that runs about them.

It is an error to suppose that books have no influence; it is a slow influence, like water falling upon rock, but it tells more and more with every year; and no one can pass an hour a day in the society of sages and heroes without being lifted up a notch or two by the company he has kept. There is no excuse for being small when we can sit at table with Napoleon or walk with Whitman, or have midnight suppers with Voltaire.

So much for the things outside us. Within, the problem is more difficult; for what a wilderness we are, what an unweeded garden of desires! How shall we known which plants to nourish here, and which to discourage and let die?

Two Rules of Character

THE first great rule of character is unity—"to be a whole or join a whole," as Goethe said. And the second is: Approach, do not retreat. That is the line of growth, from which the wise man will permit some deviations, but not enough to let the exceptions cloud the rule.

In the first group of instincts, for example, we may leave room for cleanliness, even though it arises from the negative impulse of disgust. "In the child," says Nietzsche, "the sense for cleanliness should be fanned into a passion; and then later one he will raise himself, in every new phase, to almost every virtue." But we do not wish to become ascetics of the perennial cold shower, or Apollos of the plastered hair, or devotees of the manicure girl; and we shall always feel a secret envy of a late theological statesman who did not let his love of life interfere with his appetite.

We shall take the same attitude to pugnacity and its advance agent, pride; these are virtues, not vices; and though we shall prune them, it is only to make them grow. Not quarrelsomeness, and not conceit; conceit is the imagination of victories to come, pride is the remembrance of victories achieved; and quarrelsomeness is the pugnacity of the weak.

Are we living among unclean people, or illiterates concerned only with material and edible things?—Let us go off, whatever it may cost us, and seek better company. Is there, within however distant reach, a finer soul than ours, a better furnished mind, a firmer character?—Let us ferret him out, and hitch our wagon to him for a while until we can of our own selves rival his gait and equal his stroke; and then let us look for greater men still. Better to listen to greatness than to dictate to fools. Caesar was wrong; it is nobler to be second in Rome than to be first among barbarians.

Better be a carpenter cutting sweet-smelling lumber under the sun, and watching things grow with every stroke of the hammer, than to add debits and credits from day to day, or ponder, in some lonely flat, new arguments for the reality of the external world. Better play one piece of music than listen to a hundred; better strike out on the corner lots than see a world-series game. Let us play and laugh; and if, now and then (as on a stormy day at sea), life seems a bitter jest, let us remember the jest, and forgive the bitterness.

Avoid Over-Meditation

TO fight does not mean of necessity to shout and strike; it may mean to persist quietly and politely to one's goal. To be ambitious does not mean to be cruel and greedy; the strong man gives as readily as he earns, and finds his joy in building rather than in owning; he makes houses for others to live in, and money for others to spend.

Character does not come from conspicuous consumption; it comes from construction and creation and from action.

Let us not meditate too much, or we shall accomplish nothing. Avoid professions in which you will have to think and think, without ever a chance to do. Better be a carpenter cutting sweet-smelling lumber under the sun, and watching things grow with every stroke of the hammer, than to add debits and credits from day to day, or ponder, in some lonely flat, new arguments for the reality of the external world. Better play one piece of music than listen to a hundred; better strike out on the corner lots than see a world-series game. Let us play and laugh; and if, now and then (as on a stormy day at sea), life seems a bitter jest, let us remember the jest, and forgive the bitterness.

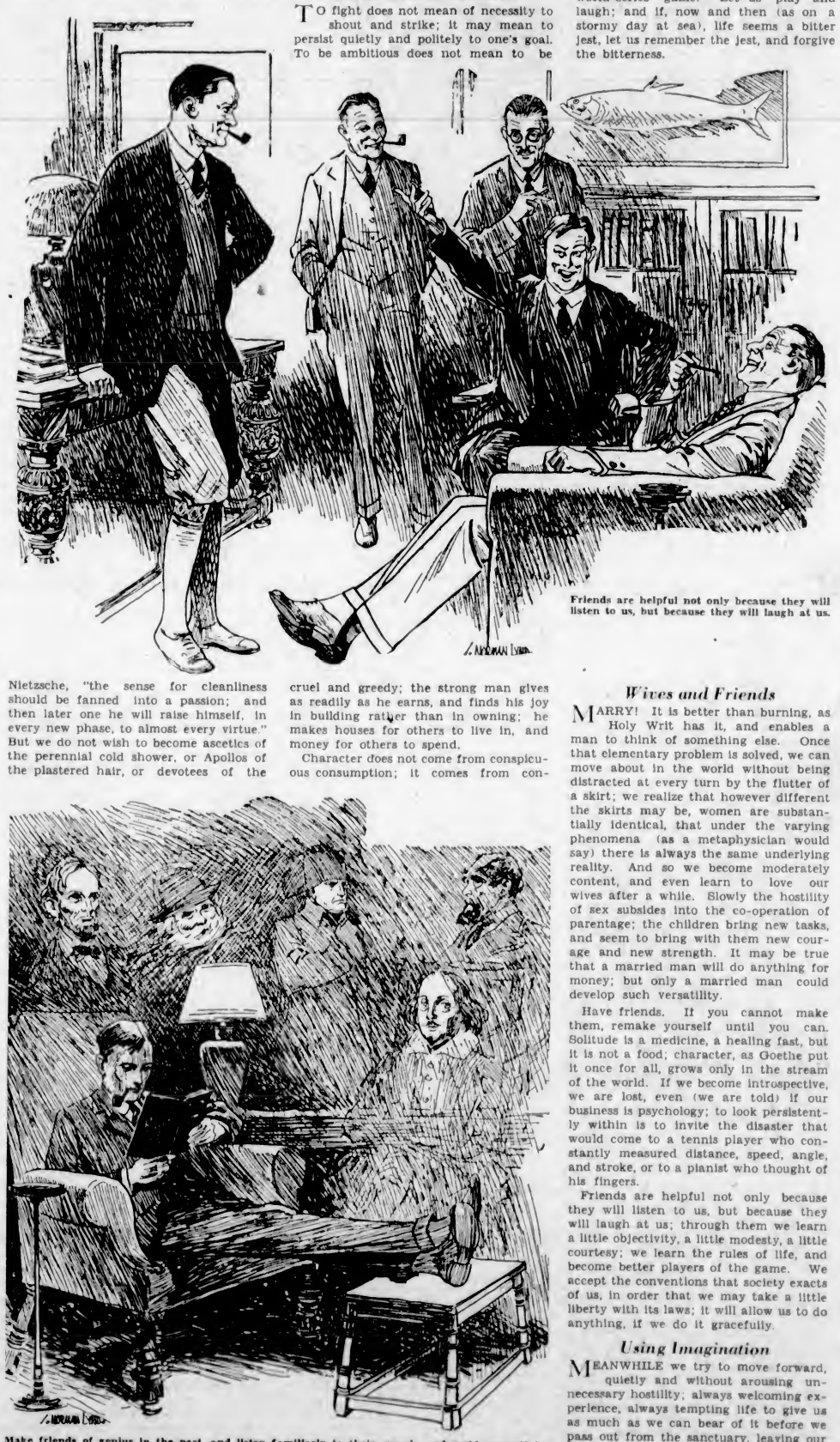

Friends are helpful not only because they will listen to us, but because they will laugh at us.

Make friends of genius in the past, and listen familiarly to their speech, and mold yourself in the clear air that runs about them.

Wives and Friends

MARRY! It is better than burning, as Holy Writ has it, and enables a man to think of something else. Once that elementary problem is solved, we can move about in the world without being distracted at every turn by the flutter of a skirt; we realize that however different the skirts may be, women are substantially identical, that under the varying phenomena (as a metaphysician would say) there is always the same underlying reality. And so we become moderately content, and even learn to love our wives after a while. Slowly the hostility of sex subsides into the co-operation of parentage; the children bring new tasks, and seem to bring with them new courage and new strength. It may be true that a married man will do anything for money; but only a married man could develop such versatility.

Have friends. If you cannot make them, remake yourself until you can. Solitude is a medicine, a healing fast, but it is not a food; character, as Goethe put it once for all, grows only in the stream of the world. If we become introspective, we are lost, even (we are told) if our business is psychology; to look persistently within is to invite the disaster that would come to a tennis player who constantly measured distance, speed, angle, and stroke, or to a pianist who thought of his fingers.

Friends are helpful not only because they will listen to us, but because they will laugh at us; through them we learn a little objectivity, a little modesty, a little courtesy; we learn the rules of life, and become better players of the game. We accept the conventions that society exacts of us, in order that we may take a little liberty with its laws; it will allow us to do anything, if we do it gracefully.

Using Imagination

MEANWHILE we try to move forward, quietly and without arousing unnecessary hostility; always welcoming experience, always tempting life to give us as much as we can bear of it before we pass out from the sanctuary, leaving our children to guard the flame.

But in all this where is intelligence? Is character a matter of impulse only, finding no use for reason and imagination? Would that it were; how simple would character be then! The strongest passions would make the strongest man.

Of course it is not so; and in the complete soul imagination and intellect are like light in the fire. We may lose ourselves in imagery, but we may win great victories through imagination. "Before he fought a battle," says Emerson, "Bonaparte thought little about what he should do in case of success, but a great deal about what he should do in case of a reverse of fortune. 'When I plan a battle no man is more pusillanimous than I am. I magnify to myself all the dangers and all the evils that are possible under the circumstances'."

Imagination may destroy us (as it destroyed Napoleon in 1812), or it may let us rehearse on the stage of consciousness a variety of responses before we dip into action, and save us from a thousand disasters.

Eros or A-B-C?

HERE is a stimulus, Eros or Bacchus or what you like; shall I respond with A, or B, or C? I imagine A performed, and calculate, through memory of like cases, its consequences; I reject it. I imagine B, calculate its consequences, and reject it. I imagine C, calculate its consequences, and (fatigue of mind helping) accept it. Here perhaps is the great function of consciousness, that it is the theatre of imagined response, the rehearsal that premits a perfect play. How could man have become master of the globe without it?

Reason is this backward-and-forward, trial-and-error movement of impulses in the field of imagination and memory; it is the delayed response that permits rehearsal, completer perception, and more adequate reaction. This is its healthy function, to serve as an aid to action; when it becomes an industry in itself it makes Hamlets and logicians; the tug of war remains undecided, and muscle and character rot.

Man's Highest State

BUT when it becomes the play of desire upon desire, the criticism of impulse by impulse, the checking of passion by passion, then it is that highest state of man in which the elements that are mingled in him move hither and thither until they melt in unity, and issue in that complete response to a situation completely perceived, which is intelligence.

Our impulses are the wind in our sails, but there is a certain individualism among them that, if all action were immediate, would plunge us into ruin. Who has not seen the man that is only greed, or only sex, or only pugnacity, or only chatter, or only play? Perfect freedom for every impulse would dissolve character, as it did with the sons of Cyrus, who, brought up by women who flattered every wish, became weakling degenerates.

Hence in that delayed response which makes reason possible, we have the root and place of self-discipline, the power of inhibition which is the last necessity of character and will. The world disciplines us, or we discipline ourselves; we have our choice of ways. In the end character is what Mill called it long since, "a completely fashioned will."

The Age of Psychology

SYNTHESIS is always more difficult than analysis; physochology has not yet put together the human nature that it has taken apart; and it is still easier to describe man than to say what he should be, and how he may be changed. We have touched one aspect of a great subject that in our century will draw many initiative minds. We have the knowledge, now we seek the art, to remake ourselves as we have re-made continents and seas. But knowledge is power, and every science becomes an art at last, bringing forth fruits to enlarge the empire of man.

Before our children pass away, men will be building character as now they build ships and planes. Human impulses, which have remained becalmed and almost changeless while all the world without has been transformed, will be consciously reshaped to the subtle and accelerated life that restless invention makes.

Already the mental capacity of man has been increased and multiplied, so that the highest modern mind seems to belong to another species than the slow reactions of the peasant. Some day our brains will catch up with our instruments, our wisdom with our knowledge, our purposes with our powers. The twentieth century belongs to psychology.

Gods of Chance

(Continued on Next Page)

"Roland! Roland Fiske, are you there? Mama and me is lookin' for you!"

For the fraction of a second John-Peter relaxed. For an instant only his muscles lost their tension, missed the guidance of his determination as he listened to this interruption. And Roland, feeling the abatement of power, threw his all into a flashing effort. John-Peter reeled backward; his heel encountered some jutting rock, and, with upflung arms, he toppled over the precipice's edge, and downward, revolving in the moonlight, he plunged to the inclement welcome of that welter of unapproachable rocks and gorges beneath.

Then, before John-Peter had reached that desolate resting-place, where he might lie undiscovered for days or months or years—for no exploring foot of tourist ever ventured there—Mr. and Mrs. Parmalee, unwitting gods from the machine, rounded a shoulder of rock and stood before them.

"Mama thought we better come find you," said Mr. Parmalee.

"Yes," said Roland. And then, Yes——"

"Sightly spot, ain't it?" said Mr. Parmalee, peering downward upon Isola Bella.

Roland mastered himself. "The music," he asked, "is it ended?"

"We got chilly," said Mrs. Parmalee. "Let's be getting back, and, if you and the young lady want to visit, there's the hotel parlor."

"Shall we return, beloved?" Roland asked in the signurinedda's tongue.

"We must go back," she replied.

"We may never go back," Roland said. "Tonight we have walked a path that may never be retraced. Always, always until the end we must walk together."

Mr. and Mrs. Parmalee leaned upon the rail of the liner that was bearing them into New York Harbor, waiting to see the Statue of Liberty with an eagerness they had not experienced even when approaching the Pyramids.

"Mama, we're home," said Mr. Parmalee.

"And I'm satisfied with seeing the world," said Mrs. Parmalee. "I guess Ionia'll suit me, from now on."

"Me, too, Mama," said Mr. Parmalee, and then musingly, "I was kind of disappointed in one thing, Mama."

"Jest one?" Mrs. Parmalee asked, with a touch of irony. "Which one was it?"

"That we never seen an adventure in all those foreign places, nor anything excitin'. You'd kind of look for it, now, wouldn't you?"

Sausage Restaurant

In Nuremberg there is a restaurant which is reputed to have furnished sausages to patrons for 525 years. It is the Bratwurstglocklein. During the tourist season it caters to a large clientele from all over the world.

Father (a doctor)—"Did you tell young Smithers what I think of him?"

Daughter—"Yes. He made rather a bright one on that. 'He said your diagnosis was wrong, as usual'."—The Passing Show.

Violet Ray Photos of Diamond Prevents Theft

JUST exactly what a diamond looks like, just exactly how it sparkles, can now be recorded by violet ray photographs, says M. Malaval, who long has sought to perfect an accurate method of identifying stones. Violet rays, he says, bring out every gleam in the jewels and reveal the special characteristics peculiar to stones from different fields. Under a white light it never has been possible to photograph diamonds well, says Malaval, but now they can be graded with great exactness and identified, if stolen, even if recut. Heretofore evidence in cases of alleged substitution and theft has depended upon the word of an expert, who often never examined the original stone, while now the Malaval process is said to yield pictures that can be compared with others taken previously and positive identification made.

The Primrose

WELCOME, pale primrose! Starting up between
Dead matted leaves of ash and oak that strew
The every lawn, the wood, the spinney through,
Mid creeping moss and ivy's darker green,
How much thy presence beautifies the ground!
How sweet thy modest, unaffected pride
Glows on the sunny bank and wood's warm side!
And where thy fairy flowers in groups are found
The schoolboy roams enchantedly along,
Plucking the fairest with a rude delight,
While the meek shepherd stops his simple song
To gaze a moment on the pleasing sight,
O'erjoyed to see the flowers that truly bring
The welcome news of sweet returning Spring.

—John Clare.

The Bag of Pearls

I SAW an Arab sitting in a circle of jewelers of Basra, and relating as follows:

"Once upon a time, having missed my way in the desert and having no provisions left, I gave myself up for lost, when I happened to find a bag full of something. I shall never forget the relish and delight that I felt on supposing it to be fried wheat; nor the bitterness and despair which I suffered on discovering that the bag contained pearls."—A Persian Writer of the 12th century.

Let any man shut his eyes and remember when he was most moved by music. How many of those occasions were concerts in large halls or moments at musical parties? And how many were chance songs in the streets or in inns, or a blend of voices on a lake at night, or a chorus in some mountain hostel? A long programme of music is like a large gallery of pictures or a museum full of sculpture. It defeats its own purpose. A tune or a picture should be a full meal for the soul, the effect of which will only be spoilt by over-eating.—Daily Express.

"That Gay Young Set"

By LUCILLE VAN SLYKE
Illustrated by Armstrong Sperry

Ada Winslow's intended gets even on Babs Bliss for her insistent calls on that oft-engaged young lady's time, much to his mental chagrin, and "plants" an imported prize beauty baby which wins first honors.

Storial No. 23—The Baby Show

ADA Winslow's latest fiance — who hoped to be the last of a rather long line of that fair damsel's suitors—had a grudge against young Mrs. Eugene Huntingdon Bliss, Jr. With blunt masculinity, he told everybody about it.

"This Babs Bliss woman keeps Ada's pretty little nose right down on the philanthropic grindstone, she does." None of the w.k. billing and cooing is allowed! Ada just runs errands for this Bliss woman's pet charities! Dang it! She's got me working, too!"

He was a homely, lanky chap, a decided contrast to other of Ada's beaux, who had been poets and sculptors and artists the year following Ada's trip to France. Rather a nice sort, Babs thought, even though he did malign her. He played erratic but effective tennis, and he cheerfully admitted that he was the only man who had ever been sent away from West Point because of stupidity. "Everybody else left because they had something the matter with their eyes or their arches!" he explained. His father was so rich that Rob himself didn't have to worry about earning a living, and, all in all, Clairmont felt Ada was getting a better man than she deserved.

Ada herself had been so spoiled by masculine adoration that she was piqued and interested by Rob Delano's somewhat casual courtship. But there was a funny, shrewd streak in her nature that told her that Rob was the man. Besides, her summer wardrobe was faded and shabby, and a trousseau looked good to her.

"My dears," she told her friends, "you needn't laugh! This time I mean it! Those other times I was too young to know what love really is—but now I know!"

An Engagement Ring

A BIG square-cut emerald blazed on her left hand. The parties had been many, and the engraved invitations were actually ordered—that is, Ada had picked out the script she wanted and turned the copy over to her father. He discreetly instructed his secretary to hold it for a week or so. Ada's father had heard her "this time I know" twice before.

Of course, Ada had to pick out a perfectly new set of bridesmaids, because so many of those she had chosen the year before were on honeymoons of their own, but the details were as good as settled. Ada dropped into Babs' tea room one morning late in August to ask Babs if small Gene could be a ring-bearer.

"He'll look such a duck, Babs! I want him dressed like one of those kids in the old Kate Greenway drawings—you know, long green trousers and a white ruffled blouse and——"

"Ada!" Babs assured her, "you'd have to chloroform him to get a ruffle on him! He may be only four, but he's all boy, and don't you forget it. But you know, Ada, you've given **me** an idea!" Babs' eyes narrowed thoughtfully. "I never realized it before, but you have real ability—a sort of theatrical vision—you see that wedding of yours as a picture—actually see it!"

"Why shouldn't I?" Ada demanded indignantly.

"It makes me realize that you're just the person to put on the Float Committee," Babs waxed enthusiastic. "The very person!"

In vain did Ada protest that she was too busy getting ready for her wedding to do any committee work. Inside of ten minutes Ada had forgotten what color the bridesmaids ought to wear and was busily planning floats for the Baby Show parade. Rob Delano sat in his car and honked an indignant horn.

"Ada!" he roared, "that ring-bearer will be of shaving age before you girls decide what the well-dressed groom will wear!"

"We are discussing something of tremendous importance," Ada told him with much dignity. "Go away and don't come back until it's time to buy my lunch!"

Rob's subsequent story—and he stuck to it—was this: that, except when she wanted lunch or dinner, he didn't see his Ada again for two solid weeks.

"Down with posterity!" he proclaimed dolefully. "To heck with this darned Baby Show! This Bliss woman is too noble! I certainly am agin her! She's taken all the wallop out of my courtship, and she's wearing poor Ada to a shadder, she is!"

Secretly he admired Babs' zeal. The enthusiasm with which the young matron plunged into the enterprise seemed to him extraordinary, because he knew that she needed every ounce of her energy to earn a living for her own youngsters and her sick husband. Even while he stormed, he went about tacking up posters to advertise the worthy cause.

Clairmont was joining with two other villages to raise funds for a Child Welfare building for the smallest, shabbiest village of the three—a rather forlorn community that for years had been known as "Warshtown," because its chief function seemed to be providing laundresses for its more fashionable neighbors.

"Warshtown" had more babies than the other two towns put together. Mostly they were anaemic, underfed little persons who tumbled about among browsing goats and mangy dogs. Prior to the arrival of Babs Bliss in Clairmont, nobody had ever worried very much about these babies except their own mothers.

Busy as Babs was, those forlorn infants of "Warshtown" tugged at her heart.

"If they were in China, or India, or the Mississippi Valley, you'd do something!" she stormed at the gay young set until, at last, she aroused them to action. "It's disgraceful of us to let those poor things go around all filled up with adenoids and tonsils and—and—germs and bad bananas!"

In addition to recruiting her young friends, she jolled her susceptible neighbor, Philander Munro Findley, Esq., into making the older members of the community fork over funds to buy gaudy silver plated, gold lined milk mugs and porringers and loving cups, all of which were displayed for days in the local shops as prizes to be awarded to the littliest and prettiest and the healthiest and the fattest and the smilingest and the tearfulest babies.

"It's not fair, Barby. The rest haven't a chance, and it will look queer—your winning—considering I started everything."

Last, but not least, she had a staff of school children collecting prams and cribs from every attic for miles around. A rummage sale for babies after the parade, and a milk-and-cookie picnic for adults and infants both was expected to add to the profits.

"And it's not only the money!" Babs spoke eloquently the last night before the great event when all the committees had gathered at the tea room to report. "It's going to be the scrumptious example! When those mothers see the babies that get prizes, they are going to want to know what got them that way! They're going to see why milk and cereals and—and soap and water——" Bab's vocabulary was not equal to the strain, not with Rob Delano sitting in the back of the room, with a mischievous sparkle in his eyes. Her voice trailed off, but nobody noticed that, because everybody was in a hurry to get somewhere else. Most of the fond young mothers had two or three costumes to finish before they could go to bed. Ada's fertile imagination had run riot throughout so many times and countries that all the cheese-cloth and bunting in the country had been butchered to make this babies' holiday.

Secretly each loving mama thought her own young hopeful bound to win the one really desirable prize, a purse of a hundred dollars in gold offered by a group of local merchants to be awarded to "the most perfect child under five years of age who should be entered in the parade."

Babs, tying blue sunbonnet strings under her own daughter's kissable chin, murmured ecstatically:

"It's not fair, Barby. The rest haven't a chance, and it—it will look queer—your winning—considering that I started everything."

Barby, who was supposedly too young to understand such cryptic conversation, calmly winked and answered pertly:

"Barby are a pitty baby!"

"A silly baby!" Babs tried to be stern and couldn't.

The wink was Barby's newest accomplishment. She had learned it from Geraldine Shrenkheiser, who had been instructed by a nursemaid who fondly hoped to be a movie actress. Babs knew perfectly well that a wink was a liability and not an asset to a properly brought up child, but just what could be done about getting rid of it she did not know. She decided to kiss this particular specimen away, which only made Barby giggle and didn't fool Barby's brother at all. He remarked with masculine superiority:

"That won't stop her! Her thinks it's funny, 'cause Aunt Ada's beau laughs when her does that wif her eye! He says to Barby, 'Vamp me, darlin',' and laughs when Barby does that wif her eye."

"Rob Delano!" Babs whirled upon the offender. "How dare you corrupt my innocent che-ild like that!"

Delano tossed Barby to the miniature haystack upon which the small Blisses were to ride—a really beautiful "Harvest Home" float that Ada had designed for them.

"R-revenge is s-sweet, Madame!" he taunted Babs. "An eye for an eye and a tooth for a tooth and a gal for a gal! What you did to my gal was a-plenty! She's not been the same since you started this darned show and——"

"She's been a dear, sweet help to me!" Babs ceased to be a fond mother, as she cast an anxious eye over a much corrected "Order of March." "But I hope she gets to that nine-forty train in time to meet Doctor Colt!"

It was Rob who had suggested the wisdom of out-of-town judges.

"No local Solomon could live in Clairmont thereafter," he asured Babs. "Old Doc Colt, who writes books about how to bring up parents, is a friend of my dad's. I'll get him. An Spinks Dawson is an ole sweetheart of mine—you know Spinks' work—she does those kivers for magazines. Lovely sketches and paintings of babies. She'll do for another judge. And my Aunt Sophia Glidden will do for a third—she doesn't know a blooming thing about babies, and she's got so much astigmatism she can't see whether she's judging a puppy or a basket of roses, but she's always judging things, because her nose is so noble that she looks like a monument of Justice."

Ada was so imprssed with the importance of the judges that she was almost afraid to go to meet them.

"Take them straight to the judges' stand," Babs told her, as she straightened the torn straw hat on her small son's curly pate.

"And don't flirt with the doctor," Rob called after his fiancee. "His heart's weak."

The confusion was heavenly, Babs thought, as she smiled up at Philander Munro Findley, Esq., who was beaming down upon her somewhat sheepishly from the vast height of nice stupid white circus mare that had been hired for the occasion. Philander felt like a fool in the Crusader costume that the fair Ada had insisted was appropriate for the marshal of a Baby Parade.

"If you can't made that steed prance," Babs cried up to him, "please don't let her go to sleep on the way!"

She didn't even take time to powder her nose, for she had to race to get to the judges' stand ahead of Ada. But her heart thrilled with pride in her achievement as she realized that the village green and the streets leading to it were simply swarming with all Clairmont, all Beechmont, and all "Warshtown"—whose parade banner bore its proud new name of Neptune Heights.

A Big Parade

IT wasn't a big parade. The combined police forces of the three towns came first—Officer Timothy Mulligan on a new motor cycle, and the other two patrolmen on foot! Then the Legion Band, followed by Beechmont's three floats. Then the Boy Scouts' Fife and Drum Corps, followed by Clairmont's four floats. Then a strident hurdy gurdy, followed by "Warshtown's" babies. Dear, blinking-eyed, scraggly babies that showed how pathetically they needed all the help their sister villages could give them.

All but one. That one, a laughing, lovely, olive-skinned two-year-old, clung, sans clothes, to a battered clothes-basket and joyously screamed, "Salute" at everybody.

"The purse of one hundred dollars for the most perfect baby was unanimously awarded to little Carmelito Saporita, of Neptune Heights," The Clairmont Clarion announced the next day.

The humiliated mothers of Clairmont couldn't believe it! Babs herself couldn't believe it.

"The funny part of it is that I never saw her in 'Warshtown,' and I've been there hundreds of times!" she sighed, as she looked at her Barby.

Rob Delano looked innocent. Too innocent!

"Ssh, Ada!" he said to his fiancee. "Carmelita was me r-r-eevenge on Babs for spoiling me courtship! Spinks imported her for me! Carmelita is the most famous baby model known to the artistic world."

Scientists Popularize Preventative Dentistry

By WILLIAM ATHERTON DU PUY

NOW appears the Federal Government of the United States, again in the guise of emancipator, offering to free man of those moments of agony involved in visits to the dentist.

The Department of the Bureau of Education has found out what to do to youngsters to keep them from losing their teeth before they grow up. Its study has gone back of the continuous filling of teeth that stalks most human beings through life. It has asked what causes teeth to need filling. It has found that it is because there are holes in the enamel. It has asked what caused these holes and the answer has been decay. It has stalked the course of this decay. If it could find the cause, something might be done to remove it. It has found the cause.

Teeth decay, it was found, when there are depressions, irregularities, defects in them that catch food or other foreign matter. This foreign matter ferments and forms acids that bite into the enamel. This creates a deeper depression and gives the elements of decay a better chance to increase. There is no warning until the decay reaches the nerve cavity. Then comes toothache to inform the sufferer that repair is needed.

Decay was due to defects in the teeth. If those defects could be removed, it was argued, the decay would not appear. There was a philanthropic agency in Boston, the Forsyth Dental Infirmary for Children, that was a pioneer in developing this theory. It found the idea, advanced by an English dental surgeon a hundred years ago, lying dormant and tested it. It developed a method of applying it.

The plan of preventive dentistry contemplates a visit to the dentist on the part of the child upon the appearance of new teeth. They usually appear in pairs, so that two new teeth can be treated on each visit. They would be carefully examined for irregularities and depressions. These would be smoothed out or filled. Each tooth would be put in such condition that no part of its surface would allow the accumulation of any foreign material. The cause of decay would be removed.

This treatment of teeth could be done in school clinics. The permanent teeth begin to appear at about the time the child begins to go to school. The total amount of dental attention required by the child during ten years in school would be very much less than under the old plan of allowing them to decay and filling them later.

Dr. Harold DeW. Cross, Director of the Forsyth Dental Infirmary for Children, has had vast experience in this work. His institution has been handling thousands of cases a year for two decades. What he has to say of results is therefore of value.

"More than ninety per cent of 1,000 children in a ninth grade which was under our care," says Dr. Cross, "had four good sixth-year molars with vital pulps and nothing but small fillings in organic defects. If results of this kind can be obtained in a large group of children starting indiscriminately in the first, second and third grades, we may expect a very much better showing in any group in which all could be started definitely before their seventh year of age. Teeth treated in this way, unless some serious nutritional condition appears, will last these children during their whole lifetime.

"It may be necessary to replace some of the fillings, depending upon the thoroughness with which they were originally done, but otherwise the teeth will be serviceable. Teeth in this condition never reach the state where there are serious complications arising from them, such as the necessity for large fillings and pulp cappings, inlays, devitalization of the pulp of the tooth and the consequent root canal treatment, with a possible abscess and the infection which so frequently results therefrom.

"We should realize that practically all of the conditions and the diseases said to have their origin in the teeth occur in these teeth or from these teeth after the teeth themselves have passed a certain point of soundness. So all the systemic conditions—endocarditis, arthritis, rheumatism and others that come from bad teeth—can be entirely prevented by this early dental hygiene.

"Treatment at the right age is really the key to success and results in the avoidance of subsequent complications. It is upon this one simple feature that practically all satisfactory results in dental hygiene have been obtained at the Forsyth Dental Infirmary.

"Our plan has resulted in the reduction of the extraction of sixth-year molars, which had previously been carried out very extensively and radically. During a period of ten years extraction by this means has been reduced from one in every three teeth to only one in every 200, the one in every 200 being from the mouth of a child from some outlying town or district where early attention had not been definitely given.

"If the plan of early treatment as suggested could be adopted in all public school clinics and in private practice for children, in a few years most of the procedures now considered good practice in dentistry, such as the insertion of large fillings and inlays, the construction and the application of crowns and bridges, would be practically obsolete. Probably ninety per cent of the cavities caused by decay which were believed to be unavoidable are easily controlled by this early plan of treatment."

Dr. James Frederick Rogers, specialist in school hygiene for the Federal Bureau of Education, regards the experience of the Forsyth Dental Infirmary for Children as marking the greatest step in advance in the treatment of teeth that has been taken in this generation.

"Decaying teeth," Dr. Rogers says, "is the most widespread disease of modern civilized man. It is not only common but expensive. There is no doubt that the public spends more money fighting this disease than any other. We have come to accept decayed teeth with calmness, resignation, and indifference begot of familiarity, ignorance and helplessness.

"Chronologically, bad teeth date back to a time before the beginning of history, to the discovery of fire and the development of the art of making certain foods unduly tempting. The lower animals seldom have decayed teeth. They are rare among primitive peoples such as Eskimos, African negroes, or American Indians, or even the peasant folk of Europe.

"Far back of this preventive treatment of the teeth lies another fundamental. The system of the child must have had the proper food material for tooth building at the time the teeth were developing. We have not yet mastered this important detail of hygiene, but we know that the foods especially important for the formation and preservation of teeth are milk, butter, eggs, fish, fresh fruit and vegetables.

"The time at which the materials that these foods contain are to the greatest extent applied to tooth building begins some three months before the child is born. The first teeth are quite complete at the time of birth, while the permanent teeth back of them are still being fabricated. Even the six-year molar is getting its final coat of enamel laid on at the time of birth. Thus does it become obvious that the mother in her diet must have the proper tooth-building material or the child cannot produce strong teeth.

Millions of Years Hence

Professor J. H. Jeans, the English physicist, takes time off to speculate as to what manner of men will inhabit the earth a million million years hence. In a recent lecture before the Royal Society of London he discussed at length such problems as the above, the life of the sun and the length of time it may be expected to render the earth fit for habitation.

New French Citizens

A large increase in the naturalization of foreigners living in France is reported as the result of the liberalizing of citizenship laws last July. According to The Paris Petit Journal, the number of residents choosing French citizenship in 1927 was 84,058, against 45,371 in 1926.

Prince Lichnowsky on Germanys War Guilt

PRINCE Lichnowsky, who died recently at his estate at Kuchelna, Hultschin, Czechoslovakia, at the age of sixty-seven, was German Ambassador in London for two eventful years up to the outbreak of the war. But his position proved to be largely that of a figure-head, for both the Emperor and the Chancellor were accustomed to communicate directly with Herr von Kuhlmann, who was officially Lichnowsky's Counsellor of Embassy. The Ambassador, in self-defence, prepared for his family archieves a memorandum entitled "My Mission in London," in which he explained how, in his view, Anglo-German relations had been mismanaged and the pacific intentions of Sir Edward Grey and the British Government misunderstood. By what he described as an unprecedented breach of confidence, the memorandum appeared in certain newspapers, and was published as a pamphlet in 1917. The effect on German opinion, which had been carefully indoctrinated with the belief that the war had been forced on the Fatherland, hemmed in by enemies determined to accomplish her downfall, was profound. Lichnowsky's prosecution was urgently demanded by the National Liberals and the Conservatives. This was not granted, but the Prussian Upper House expelled him, and he took refuge in Switzerland. He also resigned his Ambassadorial rank. The two volumes on his career which he published last year added little to the revelations contained in the famous pamphlet.

Karl Max von Lichnowsky was born on March 8, 1860, at Kreuzenort, in Upper Silesia. His father was the head of an ancient Polish family with estates in Austria and Prussian Silesia, and his mother was a Princess of the house of Croy. For a time he held a commission in the Hussars of the Guard, but entered the German Foreign Office in 1884. He served for about twenty years in various embassies and legations in Europe, including London, and his promotion was rapid, for at thirty-four, he was Counsellor of Embassy, and at thirty-nine Minister. In 1904, however, soon after the death of his father, he retired from the Diplomatic Service and took up the life of a country gentleman, devoting himself to the care of his estates and making himself useful in local administration. Suddenly, at the age of fifty-two, he was appointed Ambassador in London. In many ways he proved an excellent Ambassador, for he worked with success to establish more friendly relations between England and Germany, both politically and socially. But when, correctly interpreting the necessary conditions of British policy, he constantly warned his Government, both of the consequences of naval rivalry and that the maintenance of French power and independence was an essential British interest, his reports were not believed and his advice was ignored. Nor was he even allowed to know much of what was really going on; for example, the information possessed in Berlin regarding the Anglo-French military conversations was never communicated to him.

Still, Prince Lichnowsky achieved certain definite results which would have proved greatly to the profit of Germany had his advice been heeded. On his arrival in November, 1912, he took up energetically the negotiations regarding the Portuguese colonies in Africa which had been reopened by his predecessor, Baron Marschall. A new agreement was drawn up by which the two countries, while fully respecting the sovereign rights of Portugal, agreed to delimit the regions in which each was to have a free hand for economic development. This, and the Baghdad Railway Agreement, which would have constituted another profitable "deal" for Germany, were ready for publication in July, 1914.

In the negotiations which preceded the outbreak of the war Sir Edward Grey found loyal support from Prince Lichnowsky. The Ambassador had not long before received the honorary degree of D.C.L. at Oxford, a distinction conferred on no German Ambassador since Herr von Bunsen, and at the end of June he went to Kiel by order of the Kaiser, and there he heard of the murder of the Archduke. In Berlin he heard that Austria intended to proceed against Serbia, and in his pamphlet, written in 1916, he says:

Unfortunately I under-estimated at the moment the importance of the news. I thought that nothing would come of it, after all, and that, if Russia threatened, the trouble could easily be compored. Now I regret that I did not stay in Berlin and say at once that I would have no share in any such policy.

After the Austrian ultimatum and the pacific reply of Serbia, Lichnowsky says that he urgently recommended Sir Edward Grey's mediation proposal:

Of course, it would have only needed a hint from Berlin to make Count Berchtold satisfy himself with a diplomatic success and put up with the Serbian reply. But this hint was not given. On the contrary, we pressed for war.

After our refusal, Sir Edward asked us to come forward with a proposal of our own. We insisted upon war. This impression became even stronger that we desired war in all circumstances. Otherwise our attitude, in a question which after all did not directly concern us, was unintelligible. . . . Berlin went on insisting that Serbia must be massacred.

In describing his departure from this country, Lichnowsky says:

I was treated like a departing Sovereign. Thus ended my London mission. It was wrecked, not by the perfidy of the British, but by the perfidy of our policy. . . . I had to support in London a policy which I knew to be fallacious. I was paid out for it, for it was a sin against the Holy Ghost.

The Prince, in a summing-up, after tracing the policy of Berlin from the beginning of the crisis, says:

In view of these indisputable facts, it is not surprising that the whole civilized world outside Germany, attributes to us the sole guilt for the World War.

Naturally the pamphlet brought many contradictions, notably from the ex-Minister for Foreign Affairs, Herr von Jagow. In November, 1918, Prince Lichnowsky addressed an appeal. "To the British Nation," pleading for a just peace and not a peace of violence which would mean "our financial and economic ruin."

In 1919 he joined in the campaign against the acceptance of the peace terms.

The Prince married, in 1904, Countess Mechtilde, daughter of Count Maximilian von Arco-Zinneberg, and had two sons and a daughter. Princess Lichnowsky is known in Germany as a dramatist and novelist of distinction.—The Times, London.

Sang Swan Song of Arctic Brotherhood at Wrangell

TO join ghost cities of the Klondike and abandoned diggings all over Alaska, the Arctic Brotherhood, once famous fraternal order with 15,000 members, sang its swan song and disbanded in Wrangel recently. The local camp, with sixteen elderly members, was the last surviving group. Founded by those adventurous spirits who trod the trail of '98 the order grew to include as honorary members kings, presidents, members of Congress and Parliament. Forty subordinate camps were established in Alaska, Yukon Territory and Northern British Columbia. A universal custom of the Brotherhood was the Christmastime entertainment for children near a camp, every member contributing from his "poke" for the gifts received from a red-shirted Santa. This idea took such a hold upon Alaskan settlements that it is continued yet and perhaps will always prevail in certain old mining sections. Although the Brotherhood has expired thousands of members will still wear the emblem, gold pan, with three nuggets, a pick and shovel over all.

A story of a certain cabinet minister's amiability comes from a colleague. It appears that an admirer of the great man had begged an autographed photograph. The minister began writing across it. "To my very dear friend." Then he paused and asked in the charming manner familiar to all his friends:

"What name did you say?"

A Page For CHILDREN

Fox Furs in Fairyland

LITTLE Mary-Golden-One was a most beautiful little fairy. So you may know just how beautiful she was I must tell you that if you happened to come upon her suddenly in the garden when she had no chance to escape, you would think at once that she was a particularly lovely marigold standing straight and still. Indeed her name had always been Marigold among the fairies and the present name she proudly bore was one she had gained through just such a thrilling garden experience as the one we are thinking about.

It was "Mary Canabee," herself something of a botanist, who had swooped down unexpectedly upon Marigold one sunny morning, and because she couldn't think of the proper name (she hadn't really known it for very long, considering that she was only three) she had exclaimed:

"Oh, what a dear little Mary-Golden-One."

There was a great stir in Fairyland, for the Queen had issued invitations to a very important tea party which was to be held on the First of October and to open the Winter festivities. All the fairies had decided to appear in their loveliest new Fall costumes, and each one was keeping the color and style of her dress a profound secret. So much so, that if one fairy came across another in earnest conversation with a swan at the edge of the lake one was quite at liberty to suppose that a bargain for some bits of swan's down was being made, though the fairy in question might remark in a loud voice, upon seeing somebody coming:

"It's a very fine day!" or "How are the cygnets?" or something equally misleading. However, it leaked out that some of the fairies were wearing white swansdown trimmings; others, it was rumored, were making feather boas, and others still were doing over their last year's thistledowns.

Little Mary-Golden-One had watched from her hollow tree in the park day after day, to see what the mortals were wearing and what would be most fashionable and becoming to her brilliant complexion, and after much uncertainty she decided upon yellow fox. But where to get it was a puzzle, and the very nicest looking mortals were wearing long fox stoles and big fluffy muffs that year. So the little fairy wandered about Beacon Hill Park keeping her bright eyes wide open and searching everywhere for something that would look like yellow fox. At last it came to her quite suddenly, the very thing, as she was walking along one of the tiny fairy pathways; for there right in front of her on the ground, went hurrying along the loveliest fox fur ruff a fairy could wish for, nothing else, my dears, but a bright golden caterpillar, with long, soft, yellow hair, all thick and bushy on his busy little body. Mary-Golden-One followed him eagerly, her little brain teeming with plans of catching him and making him serve her. As they went along they met a cross path another little furry fellow of the same kind and color, who walked abreast of the first one and immediately began talking to him.

"Are we going to be late for supper, do you think?" he asked, anxiously. "Mother said we must be in time, and it is already getting dark."

"I hope it's not as late as it looks," answered the first caterpillar, wriggling a little more vigorously, his many feet twinkling out on both sides.

Here was Mary-Golden-One's chance.

"Are you far from home, little friends?" she asked.

The caterpillars stopped at her voice, and looked up wonderingly.

"Yes," they said, "quite a distance. We live just beyond the big gray rock."

"Oh," said Mary-Golden-One, "suppose I help you to get home more quickly. I think if you took hold of my sash, one at each end, I could fly right over there with you in no time, and your mother would not be anxious."

"Thank you," said the two little caterpillars gratefully.

Mary-Golden-One tied her girdle in a knot about her waist so it might not become loose, and gave each caterpillar an end of the long ribbon to hold to. They clung with all their little feet, and with a skip and a jump, much like an aeroplane hopping off, Mary-Golden-One glided along and soared into the air. It was a most exciting experience for the caterpillars and they enjoyed it very thoroughly. It seemed all too soon when they were gently deposited just beyond the big gray stone. Mother Caterpillar was not at all disturbed by the lateness of their coming, indeed they were in very good time, and when they proudly introduced Mary-Golden-One, Mother Caterpillar was quite charmed. She asked her to share their supper, which Mary-Golden-One was very pleased to do, for while flying through the air she had quite decided that the caterpillar brothers would make her lovely costume complete.

It was a pleasant little meal, the children bringing some honey for their guest, and when it was time to go Mary-Golden-One said most persuasively:

"Dear Mrs. Caterpillar, I have taken such a fancy to your charming children, would you allow me to take them to the Fairy Queen's tea party on Monday afternoon? I should come for them and bring them home again, and take the very best care of them, indeed I shouldn't allow them out of my sight. I know the little dears would just love it, and nothing would give me greater pleasure than to have them with me all afternoon," which was the truth.

Mother Caterpillar was pleased and flattered too. She thought her children bright and interesting and was very proud of their fuffy silky coats, and to hear a real Fairy and such a pretty one, too, speak so admiringly of her treasures, warmed her little heart, and she said:

"If it will give you pleasure, dear Mary-Golden-One, the children may go with you to the Queen's tea party, and I hope they may not disturb you or any of the other fairies."

Mary-Golden-One darted off home and was almost too excited and happy to sleep.

The morning of the great day came. Such a bustle in Fairyland had not been known for years. Very early Mary-Golden-One flew to the caterpillars' little house and asked if the children were quite ready to go back with her. Mother had brushed them until they shone like red gold in the October sunshine, and she cautioned them to be good boys and to pay great attention to what Mary-Golden-One told them to do. Mary-Golden-One asked them if they preferred walking of if they would rather fly again, and of course they chose flying, so off they went until they were in the outskirts of the grove where the fairies lived. Here she put them down and told them to follow her at a little distance and to hurry right into her hollow tree as soon as they saw her in the doorway.

At last they were all three safe inside, and none of the other fairies had seen them coming. Mary-Golden-One lead the way to her tiny room. She was so excited that her little hands were trembling.

"Dear caterpillars," she said. "I want you to keep very quiet while I put on my Fall costume, and then I want one of you to put about my neck, and the other one to roll up like a little ball, so I can just put my hands through where all your feet come together, and I can carry you like that to the tea-party, and you must keep very still and all the fairies will think I have real fox furs, and the Queen will admire me more than all the others, and when we come out again and come home, I shall fly with you three times round the hill, and then take you home to your mother. Will you do that to please me?" she asked eagerly.

The caterpillars nodded their heads and said it wouldn't be too much trouble, and Mary-Golden-One gave them a nice big dish of green leaves prepared as fairies know how to make them most appetizing for yellow furry caterpillars, and then she darted out to get her costume. When the caterpillars had finished their feast and set some of the choicest leaves aside for their mother, Mary-Golden-One came back all dressed in a dainty little russet brown suit cleverly fashioned from oak leaves. Her little face was so pretty and her eyes so shining that both of the caterpillars wanted to be her neck ruff, and she had to promise an extra long flight around the park to the one who would act as muff. At last it was all settled. Mary-Golden-One picked up her stole and laid it gently over her shoulders. "Now mind you don't wriggle at all," she cautioned as she took up her muff.

The fairies had all arrived when Mary-Golden-One entered the palace gates. She had delayed purposely for she wanted everyone to see her and to exclaim at the beauty of her dress, and she walked into the presence of the Queen with her little head held high, and her face flushing deeply at the whispered comments among the fairies. The Queen showed by her smile how very pleasing Mary-Golden-One was, and her admiring glance swept searchingly over the lovely fox furs. Mary Golden-One seated herself amid a bevy of pretty fairies and the conversation went hummingly on, while the orchestra played sweet music. All went well, until Mary-Golden-One set her muff gently on the floor while she took her cup of tea. She and the fairy next to her were discussing the advantages of furs over swansdown when a rustle and a whispering and a giggling caused them to turn, and looking round they saw the fairies pointing laughingly to Mary-Golden-One's muff, which was humpingly waddling across the room! For a minute the little fairy was covered with confusion. She put her hand to her ruff, only to find that it too was moving off her shoulders. She jumped up to follow her muff, which was making straight for Her Majesty's throne, and the Queen, seeing her embarrassment, clapped her little hands and cried out:

"Bravo, Mary-Golden-One, such a merry jest to play on us all!" And Mary-Golden-One broke into tinkling peals of laughter in which the whole court joined till it sounded like the chiming of little silvery bells.

—F. E. C.

Two colored men came to the outside of a crowd where a politician was making a speech. "Who am dat man, Sam?" asked one.

"Ah doan' know what his name is," Sam replied, "but he sure do recommen' hisself mos' highly."

Easter Drawing Competition

Winning design, submitted by James P. Bishop, aged 14 years; of 816 Linden Avenue, Victoria, and pupil of Victoria High School.

Winners in Easter Drawing Competition

1st., $5.00.—James P. Bishop, age 14, 816 Linden Avenue, Victoria, B.C. Victoria High School.

2nd., $3.00.—Phyllis Boden, age 13, Champion, Alberta. Formerly Willows School, Victoria.

3rd., $2.00.—Kathleen Burt, age 13, Oak Bay High School, 2090 Chancer Street, Oak Bay, B.C.

The Summer Term

THE Easter examinations are over and the last term of the school year will begin tomorrow. There is not much need to urge those who rank high now to work hard. In most of us there is the spirit at the bottom of the saying: "What we have, we'll hold." "Nothing succeeds like success," business men are fond of saying. Perhaps that is only half the truth.

There are always faithful, earnest students who have disappointed themselves, their teachers and their parents. Such young people should take heart again. Try harder than ever. Even if you do not succeed you will have the satisfaction of having done your best. The world is a greater and bigger school and the best of teachers are often surprised to find that pupils whom they considered dull have won prizes there. Though this is no excuse for slackness it should encourage faithful work.

Then there are boys and girls as well as older students who for one reason or other have not done their best since Midsummer. They cannot make up for lost time. They can, however, take stock, find out their weak subjects and try with all their might to master them. It is wonderful how much can be done, in a short time.

"Bob told me I was the eighth wonder of the world."

"What did you say?"

"I told him not to let me catch him with any of the other seven," she replied.

Our Distinguished Visitors

THEIR Excellencies Lord and Lady Willingdon are on Vancouver Island for a holiday. As they come and go Victoria children will have many opportunities of seeing the Governor-General of Canada and his wife. It is hoped the children and their big brothers and sisters will show by their looks and manners that they look upon them not only as honored guests, but as kind friends.

A few weeks ago we learned that a former Governor-General, Earl Grey, wanted, above all, to be kind to the people of Canada. He had his duties at Ottawa, the capital, and about these children cannot know much. But when he traveled through the farms and homes among the woods and mountains he just wanted to make friends.

Those who saw and heard Lord Willingdon address the children last year, or watched him and his lady as they turned the first sod of the childrens' wading pool at Central Park, could not but feel that their hearts were filled with good will. We are all very glad that they liked our Island and hope they will spend a very happy and restful time with us this Spring. Welcome, Thrice Welcome!

Pharaoh Dogs at Bench Show

Descendants of dogs with which the Pharaohs hunted thousands of years ago were recently shown at a prominent bench show in London. There are salukie, the long-legged, narrow-waisted gazelle hounds of Arabia and Egypt, and they attracted much attention. The canines resemble Western dogs, and are much like greyhounds and other coursing animals, of which they are said to have provided the original stock. To introduce faithfully the Oriental atmosphere, the Arab merchant in charge of the animals, displayed them in a stall laden with products of Damascus.

Loquacious Barber (after a good half-an-hour of it)—"And what would you like on your hair, sir?"

Weary Customer—"My hat—just as soon as you can manage it!"

A Little About Story of Sugar

IN China and in India sugar has been used from very ancient times—how long few people know.

Our ancestors learned to use honey and we know that long before that the Israelites went up from Egypt to a land flowing with milk and honey. The bees were very busy in ancient Greece the poets tell us, but even in the time of the Romans every little was known about the sugar cane that supplied the tables of India and China.

But no good thing can always be kept for the use of any nation. The plant which held the sweet juice from which sugar is made was carried to the islands of the Mediterranean and, it is said that the Crusaders found it growing in Cyprus and Sicily.

Its manufacture, however, was still a secret. About the time that Henry V fought the Battle of Agincourt in France, a Venetian learned how to refine sugar, and the great city of Venice made great wealth by selling the sweets at high prices to wealthy people of other countries.

It was found soon after the discovery of America that the sugar cane would grow and increase in size and value on the islands and shores of the Carribbean Sea. Great sugar plantations were made in the West India Islands. As time went on, the manufacturers of Great Britain learned the art of sugar refining, and London, Bristol and Greenock became the centres of the industry. Before this, however, Dresden, Germany, had had large sugar refineries.

The Dutch colony of Java shared in the sugar industry and gave, and still gives, the world some of the best sugar. Negro slaves were taken from Africa to America to cultivate the sugar cane. The British were the first to put a stop to that trade, and later bought all the slaves in the lands belonging to them and set them free. It was not until after the middle of the last century that the slaves in the United States were freed after the Civil War.

It has been found that sugar can be produced by paid labor cheaper than it was when slaves were forced to cultivate the plantations.

The sugar cane will grow in almost all countries in the tropics, but much of the raw sugar is refined in great buildings in the temperate zone. In Victoria and many other cities in Canada there are candy factories which give employment to many women and girls. All children love sweets and pure candy is good for them if they do not eat too much of it at one time.

Sugar is also made from the beetroot, which will grow in many northern countries, and boys and girls in Eastern Canada know the delight of making maple sugar. But delicious as it is there is not enough of that sweet to satisfy even the children where the sugar maple grows.

We must depend for our principal supply of sugar on the natives of hot lands and on the sailors who bring the raw sugar from distant ports. Still, it is well for us to know that for many centuries boys and girls grew to be men and women without knowing the taste of pure sugar.

As some of you know, there is sugar in milk, in eggs and in most vegetables, but that is another story.

Missing

THERE was a little house all a-tumbled, tumbled down,
A little Summerhouse, all a-falling, falling down,
But I've found it, and I've built all a-new.
And there was an old sun-dial (which once the time had told), and to the ground had fallen,
But I've mended it, and straightened it, so that your eyes the time could tell,
But all the same there something missing, and I know its you!

Mary E. Baiss.
(Age 10 years and 11 months).

Schoolboys Who Work

IN every city there are schoolboys who work and others who spend all the time out of school either in amusement or occupations of their own choosing.

An inquiry has lately been made in the United States as to the effect on boys of paid work out of school hours. It has been found that there are two classes of working pupils—those who work to help their parents because they must do so or leave school, and others who earn money to spend on their own pleasures.

It was found that the first class were among the best students. Their minds were not injured by their labor nor was their health any worse off than that of their schoolmates who were the sons of rich or well-to-do parents and had no need or were not allowed to earn money.

On the other hand, the boys who spent the money they earned on their own pleasures were poor students.

There was little difference, the investigators found, between the first class and the students who were not earners, so far as their standing in their classes were concerned. It would seem that

All work and no play does not always make Jack a dull boy.

Good and Bad Children

CHILDREN, you are very little,
And your bones are very brittle,
If you would grow great and stately,
You must try to walk sedately.

You must still be bright and quiet,
And content with simple diet;
And remain, through all bewild'ring,
Innocent and honest children.

But the unkind and unruly,
And the sort who eat unduly,
They must never hope for glory—
Theirs is quite a different story.

—Robert Louis Stevenson.

Plant Notes

The Frittillary and Other Spring Flowers

FRITILLARIES or Snake's Head Lilies are strange looking flowers and with their dark blossoms almost seem to stand apart like some evil fairy among all the other happy company of Spring flowers. Growing usually in tall grass, each slender stem bears a few long narrow leaves and a solitary drooping flower of dusky hue rather like a tulip. Each flower consists of six overlapping petals which are curiously mottled and look very like a snake's head when in bud. With the true tulip, the Fritillary belongs to one of the largest plant families, the lily family, which includes, besides the hyacinth, tulip and scilla of our garden (not forgetting the asparagus and onion!), a great many very familiar wild flowers such as kamas, trilliums, wild lilies and "bluebells." You can generally recognize flowers belonging to this family quite easily because they nearly always have six petals, six stamens and a three-celled ovary or seedbox which is right inside the flower, not outside the petals, as in the snowdrop and daffodil. Another very showy member of the lily family, quite common in damp woods of Vancouver Island, is the False Solomon's Seal, a large plant usually growing in clumps with leafy stems bearing thick sprays of small cream colored flowers.

But as well as the flowers coming out in the woods, all the rocky hillsides around Victoria are now carpeted with an infinite variety of wild flowers. In some places the Collinsia or Blue-eyed Mary forms patches of brilliant blue. It is quite a small plant, but its flowers are of a vivid color and a little like a forget-me-not. At first glance they appear to have only four petals, but if you pull the two front ones apart you will notice that a fifth one forms a little pouch which encloses the four stamens and keeps them safe and dry until a bee comes along searching for honey. The latter is stored in another little bag just behind the two back petals, so you see these little flowers are really quite complicated in structure.

Closely related to Blue-eyed Mary and often growing with it is a tiny Mimulus or Musk. This wee plant has rounded leaves, usually purplish underneath, and a few quite small bright yellow flowers with five petals. The three front petals form a "lip" on which there are often a few bright brown spots. Then there is the Yellow Fennel, which grows close to the ground and has the flat heads of flowers characteristic of the parsley family, and another common weed is the Storksbill. This is a rather wiry little plant which creeps over the ground and has much divided leaves and clusters of a few pretty pinky-mauve flowers. It is a member of the geranium family and gets its name from the long pointed "beak" of the ripe fruits. Although so common everywhere, it is not a native plant and was probably introduced from outside with the seeds of some cultivated plants.

Already on many grassy slopes the Sea Blush is spreading a lovely pink carpet. One of the Valerians, it is a dainty little plant with a square stem, small pale green leaves growing in pairs and close heads of rosy colored flowers. It likes best to grow near the sea and makes a most lovely picture out on some of the headlands beyond the Indian Reserve. Then, besides the common Shooting Star there is a rarer kind growing around Victoria. This is the Few-flowered Shooting Star, and has yellow stamens instead of the dark purple ones of the common species, so that its flowers strike you at once as being somehow different from the more familiar "Peacock."

I. M. PRIESTLY.

An Alabama man declares that the briefest courtship of all was that of a darkey couple in that State. It ran about as follows, Rastus speaking first:

"Why don't you take me?"

"Cau' yo' ain't ast me."

"Well, now I asts yo'."

"Well, now I has yo'."

THIS CANADA OF OURS

The First British Lady of the Land

By J. S. MORRISON

Mart Gets an Even Break

By WILLIAM DUDLEY PELLEY
Illustrated by Harold Lund

Years had gone by, and Mart, though still anxious, had begun to hope that he'd lived down his past.

IT was a ponderous green roadster with a hood spelling power. Hugging the adobe road, it kept one constant speed through Wyoming's foothills in the heat of a July afternoon.

It did not carry Wyoming licence plates. The state of its registration had been Vermont.

Two men rode in the deep leather seats. On the running-boards was much camping equipment. And yet they were more than tourists. Because, when the machine finally mounted up the crest of a far-flung rise, the driver felt a hand on his arm.

"Slow up, Bill. That's the place down there on the left. Let's take our bearings."

The brakes whined sharply. The man at the wheel relaxed, exclaiming:

"Whew! Some country to drive in. What time is it?"

"Twenty minutes past one."

"Not so bad, eh? Well, now what?"

"That's the house, all right. White with red trimmings. A fence around it. Two poplar trees by the gate. A silo and windmill behind a barn."

The driver rolled a cigarette.

"What's your programme, Stickney?" he asked.

"We'll drive up to the house, and I'll get out. You head the bus around, throttle down your engine, and wait. I'll rap on the kitchen door while you keep the front covered. Got your gun ready?"

The driver produced the weapon.

"Good joke on us if he's not at home. But suppose he is, and tries to bolt out the front way?"

"Stop him—at any cost. Only, try not to kill him. Plug him in the legs."

The Law Arrives

EIGHT minutes later they stopped before a trim ranch home. The passenger shed his coat and pulled off cap and goggles. He was a six-foot man in his middle forties. He had a sharp, expressionless face and ruthless black eyes. He dropped off while the car was yet in motion.

"Stick!" called the driver softly. "Look at that clothes-line."

"I see it. What about it?"

"There's women's things hung on it."

"I'm not surprised. He's been out here long enough to marry—even have a family."

"Nick Cooper, back in Chicago, didn't say anything about him havin' a wife. If he's picked up a dame out here, and she's strong for him, you better watch your step. That is, providin' she knows."

"That's what I've got to find out."

"Your badge is showin', Stick. Want 'em to see it—till you've done what you've come for?"

The six-foot Easterner looked down at his vest. He unhooked the silver credential of a Federal Marshal and shoved it into a pocket. As a parting injunction, he said:

"If Asheley should be anywhere out around the barn, and comes up to find out who you are, race your engine. I'll be listening and come right out at once."

"All right."

The officer moved up to the fence and unlatched the gate. It closed with a faint click behind him. A gravel walk led around some beds of wilted flowers.

Then Marshal Robert P. Stickney, of Paris, Vermont, approaching the rear of the cottage, halted abruptly. The two side windows had been raised, with screen in place. Out of the shadowed interior came a woman's song.

The voice stopped the officer as effectively as though the man he sought to interview had suddenly stepped forth and confronted him with a shotgun.

He reached the porch steps. A battered screen door kept a hundred febrile flies from the interior, from which more smells of cooking came out. Along the wall above the bench a row of pegs held one or more coats and a woman's calico sunbonnet. On gritty boards between the top of the steps and kitchen lay a little boy's train of cars. The marshal did not miss their significance. Yet he climbed the steps and rapped sharply on the cleats of the screen.

Woman's Wistful Face

HE found himself looking into the face of a woman in her early thirties, who might have been pretty, but for the wilt of shoulders and figure. It was an artless, wistful face, Stickney thought.

"Is this the Asheley place?" the officer demanded. Ever since his talk with Nick Cooper in Chicago, he had known that Benson was now living under the name of Asheley.

"Why, yes, sir."

"Is Asheley home?"

"No, sir. Our hired man said a lot of stock had broken through the wire into Winbolt's property. Martin had to ride down and fix it right off."

"How long will it take?"

"He oughta be back by two o'clock."

"Are you Mrs. Asheley?"

She nodded, too naive to lie to him. "Come in," she said.

"Yes, I'll come in," Big Stickney agreed.

"The house don't look very nice," she apologized. "Teddy keeps things messed up so. He's asleep just now. He always has his nap between half past one and three."

"You've a boy?"

"My, yes. He'll be three years old in September. You're from Laramie, ain't you? Mart said somethin' about a man comin' from Laramie to see him about his lambs."

"I left Laramie at ten o'clock," the marshal replied ambiguously.

She led him through her cluttered kitchen to the cooler living room. Its pine board sheathing had been painted buff. A rug of riotous colors served as a carpet. The room held a golden-oak piano, a table, one or two mission rockers, a roll-top desk and swivel chair—obviously secondhand, from its batterings—a bookcase, a woven reed perambulator. Full page lithographs from a woman's magazine served as pictures for the walls.

The woman sank down in one of the rockers. Apparently, she considered that it devolved upon her to entertain this affluent stranger until her husband's return.

Stickney's inspection of the room showed him what he sought. On a mantelshelf stood a black ebony clock, two vases and some minor trinkets. And, as though placed there purposely for him to walk in and find it, that shelf likewise held a photograph on a wire easel.

Defiant Expression

IT was the portrait of a man in his thirties, in soft-collared shirt and rough clothing, one arm resting along the back of a chair. The eyes held a tired, defiant expression.

"Is that your husband?" asked Marshal Stickney.

"Why, yes, sir. Ain't you ever met him?"

"Yes, I've met your husband. But it was several years ago. How long have you been married?"

"In nineteen-nineteen. Just after Mart came home from France."

"What's that! Your husband is a World War veteran?"

"He was overseas two years. That's why we wasn't married before."

"You knew him before he went over?"

"Lawsy, yes! Why, I've known Mart ever since he went to work for my father, back in nineteen-eleven."

"So he worked for your father? Where?"

"To Iron Mountain. That's up back of Laramie. Dad run a store and give Mart a job. When he was drafted to go to the war, we found out how much we thought of each other. If he come back alive, we agreed we'd get married. I'd a'married him before he went, only he wouldn't have it. He claimed it wouldn't be fair, if he came back smashed up."

"Did he ever tell you much about his life—before he came out to Wyoming?"

"Why yes. All there is to know, I guess. Just whatta you mean?"

"Where did he say he came from?"

"New England. Some place in Massachusetts, I believe."

"He never mentioned Vermont?"

"Vermont?" Her wistful eyes were large. "Why, no. I've heard him say he's been up there, because he told us once how they make maple sugar."

"But he never told you he lived there?"

She shook her head slowly. "Did he?"

From Vermont

"YES; your husband lived in Vermont quite a while."

"Funny he never said anything about it to me."

"He never told you his reasons for coming West?"

"He told us it'd been terribly hard to make a livin' back East. He'd come out to Wyoming to strike better luck."

"Has he?"

"We had our ups and downs, like all folks," she parried. "Only the last two years we got goin' real well."

"You own this ranch?"

Her face lighted up. "Just this Spring we finished makin' the payments. Mother's been dead since I was a girl, so when Father died, his insurance money came to me. I added it to what Mart had saved, and we bought the place from the Travers boys."

"Your husband had saved money!"

"Why, yes. Why not? Thirty-four hundred he'd got laid by—when he come to go to war."

"Mart Benson saved thirty-four hundred dollars! I can't believe it!"

"Mart Benson? My husband's name ain't Benson." She sat up straighter. "Is somethin' wrong?" she faltered.

Big Stickney laughed to cover his confusion. "I mean—— Slip of the tongue. Excuse me."

But the woman wasn't convinced. Her carelined features showed strong consternation. "Are you really here to look over our stock?" she cried.

"I might . . . look over your stock . . . before I leave."

Suddenly Stickney thought of Bill Seavers out in the roadster with the Vermont licence. Suppose Mart Benson, alias Asheley, rode up and saw those plates. Panic might seize him. He might bolt blindly while he thought the bolting good—in which case, all Big Stickney's effort to date would go for nothing.

"Your husband will know all about me," he assured her. "Er—by the way—I motored down here with a friend. I left him out in the car and I'm afraid the sun's pretty hot. Is there a place in your barn I could run our machine, if we've got to wait long for your husband?"

"We got our car in the barn. But I guess, if we pushed it forward a piece, there'd be room for your car too."

A Delayed Interview

STICKNEY went out to the roadster. "He isn't here, Bill. Gone off to fix a fence. We've got to wait until he comes back."

"Is his wife wise?"

"No."

"You haven't told her?"

"No; and I not going to tell her, if I can help it. Let her husband settle it with her when the times comes."

"Cripes, man, I'm starved!"

"Maybe she'll give us some lunch."

"It's a cinch she mightn't, if she knew who you are."

"Nix on that stuff; . . . Here she comes. I've asked her to let us run the bus in the barn. Let me do the talking."

They were joined by the woman. "Why, your car's got a Vermont license."

"It belongs to a friend of mine who picked me up in Chicago. He said he was touring the West and asked me to come along. Mr. Seavers, meet Mrs. Asheley."

"Howja do!" said Bill Seavers wryly.

The wife glanced from face to face in bewilderment not unmixed with dread. "I could show you the lambs, if you want," she offered.

"No, no! I must do business with your husband, Mrs. Asheley."

She led the way across to the barn. The driver whispered hoarsely. "She's wise, Stick!"

"No; she's not. I made a slip back in the house—called her man by his real name. But she isn't wise, yet. Let's get this car out of sight."

"Stick! This is a rotten piece of work, takin' advantage of a woman with a face like hers."

"Shut up, and get this car in the barn. Benson bolted once for a reason not much stronger than the sight of this bus would be, and I haven't come two thousand miles to have him do it again."

"All the same, it's a rotten piece of work!"

The Cherished Flivver

THEY pushed a very new and polished flivver to the back of the barn. Seavers drove the roadster in.

"Don't hit it!" cried the woman shrilly. "We're awful proud of it," she added a moment later, as the Vermont car's motor died to silence. "For three years we've wanted an automobile, but didn't think we could afford one till the flock was bigger. We've only had it three weeks."

They came from the barn, and she closed the doors carefully. As they crossed the road once more, the marshal asked:

"Would you sell us some food, Mrs. Asheley? My friend and I haven't eaten since breaking camp this morning. We should have stopped for lunch at Pisgah or Laramie."

"Sell you some food! Land's sakes alive! Out in this country people don't sell their food—not when other folks are hungry. How would you like a big piece of loganberry pie, with a quart of cold milk?"

Bil Seavers' assent was nearly a groan.

"All right. You two come back to the kitchen. You don't mind eatin' in the kitchen, do you? Mart and I always have. We decided we'd rather have the car than a new dining-room suite. And besides—our house ain't quite big enough for a regular dining room, anyhow."

They reached the porch, and the woman went in ahead. She cleared the table and wiped clean the cover of white oilcloth. Pushing up wooden chairs, she brought in a pie.

"You start right in," she invited. "I'll have to go back across to the cistern for the milk. We keep it in a damp pit over there, so it'll always be cool."

"When she had left them, Seavers looked the place over curiously. "Sort of tugs at your heartstrings, don't it?" he said whimsically.

"I know," the marshal admitted thoughtfully.

"Two poor humans—man and wife—off here in a little shack under the sky with their kid, tryin' to scrape themselves a livin' and get ahead. And the biggest thing in their lives is their flivver. Apparently, Mart Benson's turned over a new leaf since fleein' Vermont."

"Apparently he has, Bill."

"Who'd believe it?"

"It's the woman, I suppose. Women do make a difference like that—some women."

Settled Down

"LOOKS as though he'd settled down, hard workin' and steady and determined to amount to something. You've got to give him credit for that."

"Fought in France, too, Bill. She told me he refused to marry her till he got back—because he might return smashed up."

"Look here, Stick, I wish you'd never met Nick Cooper, and found out from him where Benson lived. A guy who's done this sort of thing is entitled to an even break."

Marshal Stickney got up suddenly, and went stalking nervously about the rooms. For a long time he stood on the threshold of the living room, and somehow his features looked a little less ruthless. Despite the luncheon waiting, he pulled out a cigar and bit the tip off savagely.

"Got a match, Bill?"

Bill felt in his clothes. "Guess I used the last one to light my cigarette, back on the hill," he declared.

The marshal stamped grimly about the kitchen looking for matches. None came to hand. A hot fire was burning in the stove, however. He pulled a paper from his pocket, glanced at it carelessly—with eyes that somehow failed to see it—folded it into a long, thin strip, and lifted one of the stove covers. The paper curled into a yellow flame, into which he thrust the cigar and puffed at it savagely. Then he tossed the remains of the paper into the range, slammed down the cover, and went on pacing the floor.

"I don't mind saying there's times when I'm not stuck on my job, Bill," he announced. "This is one."

"Well, by some hook or crook, couldn't you—Well, couldn't you make out that——"

"That Benson wasn't Benson? Go back on my oath to do my duty? I'd like to, Bill——"

"Cheese it! Here she comes back!"

What's the Trouble?

THE woman entered with a big pitcher of milk. "My stars, what's the trouble?" she cried. "Why ain't you cut the pie? Ain't it good?"

"I guess, Mrs. Asheley, we're waiting for you to do it for us," laughed Seavers ruefully.

"Yes," confirmed the officer, "my friend here figures that, if you don't designate how large a piece he can have, he might eat it all."

"But that's perfectly all right. There's two more pies. Mart just dotes on loganberry pie. I always make three or four."

"You think a lot of your husband, Mrs. Asheley?"

The wife drew in her lips quickly and bit down hard upon them. She tried to smile, but her eyes filmed over. Sinking into a hard-bottomed chair, she fought back her emotion.

"If anything happened to Mart, reckon I'd go mad," she told them huskily. "He . . . and Teddy . . . are all I got, and he's so kind. All the hard work and struggle don't matter so much. I declare . . . when we went to Chicago last month, it was just like takin' a honeymoon."

"How much did you pay for the ranch?"

"Eleven thousand dollars we give for the land. Then we spent two thousand more for the stock we started in with. We got a pretty good-sized flock now. Seventeen hundred head we sheared last season, and that helped us finish the silo."

"Your house looks recently built."

"It's the third year we've had it. I'm terribly proud of it. You see . . . Mart built it."

"Alone?"

"Well, he had the stone foundations put in by masons from Laramie. But the rest of it he done himself—workin' mostly nights. All the time that Teddy was comin' I helped him much as I could. Though, toward the last, about all I was good for was holdin' the lantern."

"So," mused Big Stickney, with a tender smile that was strange on his face, "you held the lantern!"

"Why, yes, sir. Why not?"

Faithful Helpmate

"I WAS merely wondering how many successful men, scattered across America, have owed their beginnings to some faithful woman who . . . held the lantern!"

"Well," the wife went on huskily, "we finally got the house so's Teddy could be born in one of the bedrooms. And the next year Mart and I painted it together. We got stuck on the paint, though. It was awful poor quality. It's peelin' already."

"I didn't notice it."

"Didn't you?" she cried in delight.

"Where'd the two of you live while the house was goin' up?"

"We had a one-room sod shack that Mart uses now for tools and grain. You see, when two folks have worked along together like that, and got ahead, little by little, they grow to think a heap of each other. That's why I think so much o' Mart."

"Isn't it fearfully lonesome, at times—especially in the Winter—off here under the sky?"

"It does get pretty tough in the Winter. We went back into the old sod house last February, 'cause it was really warmer for Teddy. But Mart's different from most men. He don't care so much about runnin' around with folks. Yes, he's even queer that way. Likes to keep off by himself with the baby and me. I don't suppose we'd even got to Chicago last month, if he hadn't had to go there on business. It's a good thing I ain't strong for society myself. It'd bother lots o' women far more'n it does me."

"Then, on the whole, you're makin' out fairly well?" suggested Seavers.

"We ain't got cause to complain; lots of folks has made out worse."

"I suppose you stand the chance of laying up quite a bank account," said the officer, "if nothing happens?"

"Well, next year we want to clapboard the barn, so's to make it warmer for the stock. And Mart wants to start another flock around the other side of Big Peak. With Teddy comin' along, and havin' to go to college, sooner or later, I guess we can use all we make. Then again, mighty soon I gotta have a new sewin machine. The bobbins don't work on the old one any more," she confided to them.

"But what would you do if anything did happen to your husband?" the marshal asked curiously.

Her face grew ashy. "You m-m-mean . . . if he died? I s'pose I'd try to go on somehow."

"Alone?"

"Teddy'll be a man some day. I'd try to work the place and keep it prosperous as I could, till he got big enough to lift it off my shoulders. But I don't want to think about it, I can't! It'd be like goin' on livin' only half alive. You see," she added softly, "Mart and me's just more'n husband and wife. We're partners!"

"I see," said Stickney. "Partners!"

"Either one o' you married?"

"No," said Bill Seavers, for himself."

"I have ben," Stickney assented.

"Then you know how it could be."

"I can only imagine," the officer said.

"Listen! Don't I hear hoofs? Yes, I do! Here's Martin. He's comin' up by the lower corral."

Stickney got to his feet. To his companion he said stiffly:

"Stay here with Mrs. Asheley."

Law and Its Quarry

A ROAN pony picked its way nimbly between the distant sheep pens. It cantered up into the yard. The marshal strode toward the door and the porch.

Wheeling his mount, a stocky, sunburned fellow rode to the steps and swung off. Reaching the ground, he whacked the pony's rump with his hat, saw it canter in a circle and head into an adjacent shed. Drawing out a blue bandanna, the man wiped his forehead. He did not notice Big Stickney until he had climbed two steps.

"Hello, Martin," the marshal said whimsically. "How's every little thing?"

It was deathly quiet about those premises in the moment ensuing.

At the foot of the steps, the man, with hat in one hand and bandanna in the other, had been taken deathly sick. There was small doubt about it. The blood faded slowly out of his features. About his mouth came a greenish tinge . . .

"You!" he choked. But he did not move. And neither did the marshal.

"How are you, Martin? Looks like you'd prospered. I've been talking with the wife."

"What do you want?"

"Happened to be passing through this part of the country with a friend, Martin, and thought I'd drop in for a talk. Privately!" he added, with a wink and a nod toward the kitchen behind him.

Asheley—or Benson—had been sweating profusely with his canter through the heat. Yet the subsequent moisture appearing on his lower eyelids was not perspiration. Great, terrible man-tears began to well there, though his gaze stayed riveted on his caller's face. The whole stocky figure, splendid a moment before in physical development and pride of acres, started to droop. He became as one stricken. He tossed his hat to the ground.

"I . . . suppose . . . so," he whispered hoarsely.

Don't run off, Martin."

"I won't run off. Where'd I run?"

A Wife's Agony

STICKNEY felt the screen push open behind him. He had to give way. Seavers had been unable to restrain the wife longer. She stumbled out and caught at a joist sustaining the roof. Her face, too, was waxen.

"Martin!" she cried piteously. "What's it all about? What's the matter?"

"G-g-got a little appointment with Brother Stickney here, honey," the husband said duly. "Had it, I guess . . . for quite a long time."

The woman reached her man. She clung to him desperately. "Look at me, Martin! Oh, Martin! . . . Is he an officer, after you for anything?"

Reaching up mechanically, he patted her shoulder. He spoke to Stickney. "How much—have you told her?"

"I haven't told her anything. I saw she didn't know, and determined to do my errand with you—in private."

"Oh, oh, oh!" wailed the woman, her knees weakening, her body sagging.

"You can tell her," declared the rancher. "She's got to know it sometime."

"But I'd rather not. Where can we go for a little quiet confab, Martin?"

"Come across to the barn. It's as good a place as any."

"I'm going with you, Martin! I'm in on it, too, no matter what it is!"

"No, honey, you stay back. It's . . . merely a little business Mr. Stickney and I got together."

"Look after the little lady a moment, Bill," the officer ordered his companion.

The wife stood motionless as husband and Nemesis moved away together.

They reached the shade of the barn.

"I s'pose you found me because Nick Cooper saw me in the hotel to Chicago?"

"After a fashion, Martin."

A Fool's Actions

"WELL, what are you aimin' to do to me? I was a fool to think I could ever run far enough—or stay away long enough—for the Government to forget."

"And yet, from the look of your ranch and your family, Martin, you're hardly the lad who skipped out of Vermont."

"I'm not! I was wild in them days, I'll admit. But I come out here, Stickney, and turned a new leaf. Somehow, I figgered if I did—and the Government ever got trace of me—bein' an honest, respectable citizen mindin' my own business and gettin' ahead might make a difference. Besides, there was Helen. I fell in love with her and . . . didn't want her ever to know."

"You mean the fear of what happened back in Vermont altered you—made you what you appear to be today?"

"Before my Maker, Stickney! I paid for that mess back East through a thousand nights. Fourteen years I been tryin' to live it down, Stickney, really live it down. And I thought I had!"

"Fourteen years!" mused the Marshal. "It must have been torment."

(Continued on Next Page)

"Look at me, Martin! Oh! Martin . . . . Is he an officer, after you for anything?"

"All right," the rancher said. "Serve your warrant and get it over with."

THE WATERWAY

By Charles Vining

THE map on this page gives you a picture of the St. Lawrence waterway and this article is to tell you what it means.

If you are a Canadian you ought to know all about the waterway. You ought to know for two reasons.

First, because in its possibilities of good and evil it is the most potent question since Confederation. Secondly, because after fifteen years or so of talk the thing is taking place. It is happening right now, under your nose.

If the waterway is decided wisely it will create for Canadians an untold wealth; new people and new homes, new jobs and new cities, new independence and new pride, new money and new opportunities.

But if there are mistakes the waterway can smother our future for generations to come.

And now is the time these things are in the balance.

Before we try to understand what this waterway business means, let us see, in simple geography, what the waterway is. Forget just now the power dams and canals you are hearing so much about. They are only the handle on the door.

The Atlantic Ocean is familiar enough to everybody. It links two worlds. You know how big it is. Across the Atlantic, from Liverpool to the coast of Canada, is two thousand miles.

The St. Lawrence waterway is another Atlantic. It carries the sea another two thousand miles into the heart of this continent.

The waterway consists of five great lakes and their connecting rivers, the St. Lawrence River and its gulf.

The five great lakes make a chain of water one thousand miles long. Lake Superior is joined to Lake Huron by the St. Marys River and Lake Michigan empties into Lake Huron through the Straits of Mackinac. Lake Huron is connected with Like Erie by the River St. Clair, Lake St. Clair and the Detroit River. Lake Erie empties into Lake Ontario through the Niagara River and Lake Ontario becomes the River St. Lawrence at Kingston.

From Lake Ontario the St. Lawrence runs five hundred miles and empties into the gulf at Father Point. The Gulf of St. Lawrence stretches another five hundred miles and splits on the bulk of Newfoundland to reach the sea through Cabot Straits and the straits of Belle Isle.

There you have two thousand miles of water and everything would be quite simple if these lakes and rivers were all on one level. But they are not. The continent they split is not flat and neither is the waterway. It comes down to the sea in five steps. These steps are numbered on the map above.

Five Steps to the Sea

THE first step down is between Lake Superior and Lake Huron. It is twenty-one feet. It makes St. Mary's Falls.

The second step down is between Lake Huron and Lake Erie. It is only eight feet and is spread over the slope of the St. Clair River and the Detroit River. It makes shallows in both rivers.

The third step is between Lake Erie and Lake Ontario. It is 326 feet and you know it well. It makes Niagara Falls and the surging rapids of the Niagara River.

The fourth step down is the first half of the St. Lawrence River, between Kingston and Montreal. In that 180 odd miles the river falls 226 feet. It alternates in deep channels, long shallows and swift rapids. The rapids are in three groups which you can remember for convenience as Long Sault, Soulanges and Lachine.

The final step down to sea level is in the second half of the St. Lawrence. It is only twenty feet and is spread in an imperceptible slope over the miles of river between Montreal and the Gulf.

That is the trick Mother Nature played. She stuck down a mischievous finger here and there to block the great lakes and mighty river she had scooped out for man's ships. Then sheshe relented. She hid in falling water the mystery of electric power. She made of cataract and rapids both an obstacle and a rich reward if man would be bold enough to conquer the one and find the other.

And there she left the waterway for us, a giant straddling half a continent. In one hand the giant holds a prize for which nations have struggled through history; a way to the sea. In the other hand he holds the mightiest magic of modern times: electric power.

We have become aware of both prizes and we have taken some of each. But we have far from finished the job. The rest of this article deals with those two divisions.

First: What has been done with the waterway to date and its present condition.

Secondly: What remains to be done.

To see what has been done with the waterway to date, look again on the map at the five steps where Mother Nature stuck down her finger and blocked free passage. Navigation works have been built at all five points; electric power has been secured at three.

At number one, between Lake Superior and Lake Huron, there is the Sault Ste. Marie Canal. In 1843 one old gray horse and a wagon did all the transhipment around St. Mary's Falls, but as the West developed the traffic grew and in 1844 the first shallow canal was started. Now there is a twenty-foot canal connecting the two lakes, and the traffic far exceeds that of either the Suez or Panama Canals.

Out of the falling waters of St. Mary's the Great Lakes Power Company takes 28,000 horse power of electric energy.

Lake Huron and Lake Michigan are on the same level and have the Straits of Mackinac which are wide and deep.

It Affects Your Pocket

AT number two, between Lake Huron and Lake Erie, the St. Clair and the shallows of the Detroit River have been dredged out to a depth of twenty feet. There is no water power here.

At number three, between Lake Erie and Lake Ontario, there is the old Welland Canal. It is fourteen feet deep. The new Welland Canal is being built now with a depth of twenty-seven feet and will be ready in 1930. But at the present the link between the two lakes is fourteen feet deep.

In water power Niagara has yielded approximately 900,000 horsepower, which is the maximum allowed under the international treaty.

At number four, along the St. Lawrence to Montreal, there is a series of canals around the rapids. They are fourteen feet deep. The rapids themselves have been developed by the Montreal Light, Heat and Power Company through its subsidiary, the Cedar Rapids Power Company, and the Canadian Light and Power Company to give a total something like 280,000 horsepower.

At number five, along the St. Lawrence from Montreal to the Gulf a thirty-foot channel has been dredged and a thirty-five foot channel is practically complete. There is no electric power available in this stretch.

Summing things up, this is what man has done with the waterways to date:

Harnessed it to yield about 1,200,000 horsepower of electric energy, which is practically all at Niagara Falls.

Dredged it, or canalled it, to give a twenty-foot channel from the top of Lake Superior to the foot of Lake Erie, a fourteen-foot channel from the foot of Lake Erie to Montreal, and a thirty-five-foot channel from Montreal to the sea.

Waterways Shaped

WITH that work done the present condition of affairs is rather curious. We have the waterway now shaped very much like an hour-glass. It is open at both ends and pinched in at the middle. To meet this situation the waterway has become divided into three classes of shipping.

Great freighters of eighteen-foot draft come down the waterway from the top of Lake Superior to the ports at the foot of Lake Erie.

Ocean ships come up the waterway as far as Montreal.

But between the ports of Lake Erie and Montreal, in the waist of the hour glass, there are only small canal boats averaging about one-fifth the size of the big freighters.

This situation has an intimate relation to your bank account.

Every year a tide of grain comes out of the West seeking a way to the sea. On the readiness and cheapness with which it can reach its markets across the world depends the prosperity of the Western farmer and the prosperity of the Western farmer is the barometer of your prosperity, whether you sell washing machines or make hats for flappers.

The tide of grain pours down Lake Superior, down Lake Huron, down Lake Erie. And there it stops. The way is blocked. The great freighters can go no further. To reach the sea the grain must be unloaded and parceled out into five little canal boats.

Our Blockaded Waterway

THE long haul through the three upper lakes costs three cents a bushel.

The short haul by the little canal boats costs six cents a bushel.

If the big freighter could go straight through to Montreal the whole cost would be four cents a bushel instead of nine. And there would not be a city at Buffalo built by Canadian farmers.

The difference of five cents a bushel on the whole tide of grain from the West means something like fifteen million dollars a year. That is fifteen million dollars a year the Western farmer might have. He would spend it buying things from you. And there would be a lot more Western farmers, buying things from you.

Grain is only one thing. The Great Lakes have a traffic now in grain and ore and coal of over one hundred million tons a year. But most of it is isolated on the upper lakes. The traffic that goes through the waist of the hour glass is less than eight million tons a year. Traffic experts say it should be twenty or twenty-five million tons.

There are plenty of figures like that, but we hardly need them. It is evident from the map alone that the waterway is not finished. And this brings us now to look at what remains to be done.

There are still Mother Nature's two prizes to be won: a way to the sea and the power of falling water.

To win the way to the sea we must clear that blockade between Lake Erie and Montreal.

To win the power of falling water we must look to the step down we saw at number four on the map. It is the only place along the waterway where falling water is still running to waste. And it is the richest place of all.

The blockade between Lake Erie and Montreal has two parts. First, the shallow canal between the falls and rapids of the Niagara River, marked number three on the map. Secondly, the shallow canals beside the rapids of the St. Lawrence and the shallow stretches in the river itself, marked number four on the map.

New Welland Canal

THE first part at number three will be cleared away when the new Welland Canal is finished two years from now. It will open a channel twenty-seven feet deep. The big freighters and the tide of grain will be able then to come straight through from the upper lakes to the foot of Lake Ontario. The Government is planning a terminal at Kingston or Prescott or Brockville to take care of transhipment there.

For transhipment will still be necessary. There will still be a blockade between Kingston and Montreal.

Two years from now the waterway will have reached the following stage.

By a further deepening of the twenty-foot channel in the upper lakes which is comparatively simple there will be deep sea passage for one thousand miles down the five Great Lakes to Kingston.

There will also be deep passage from nearly one thousand miles up from the sea to Montreal.

But in the middle of the waterway the one weak link will remain. Of the whole two thousand miles of waterway there will be this bit of 183 miles beteen Kingston and Montreal to hold back from us the double prize of open sea way and electric power.

You need to see the whole picture of the waterway, from the heart of the continent to the Straits of Belle Isle, to know it is for Canada, but the thing focuses now to the narrower range of this one stretch in the St. Lawrence River, the final link in the chain.

When you read in the papers these days about building the St. Lawrence waterway, that is the job that is meant. It is in itself a job of stupendous magnitude, both in construction and in effect. But it is not really building the waterway. It is only finishing it.

Complicated Factors

BECAUSE this piece of waterway has been left until the last it is not surprising to find that it is the most difficult part of the whole project. It is difficult not merely in the cost it entails but in the complicated factors it involves.

Back of the engineering and cost problem these days there is a vast shifting pattern of opposing forces in which political advantage, financial rivalry, diplomatic manoeuvring and personal ambition for money or glory or both are interwoven.

Because this is true is one reason why every Canadian should make himself acquainted with what is at stake in those miles of river water between Kingston and Montreal.

You should know the two main aspects: First, the completion of the way to the sea; second, the tremendous quantity of electric power to be obtained.

After that you should know the various plans that are being proposed and form an opinion whether they are good or bad.

The completion of the sea way has a direct and vital effect on the whole country and on sixty or seventy million people of the American Middle West.

The development of the five million horse power of electric energy which the falling water will give, of which four million belong to Canada, means the transformation of a great area in Ontario and Quebec. It involves not merely millions but billions of dollars, new population, new cities, a great Eldorado of wealth with all the fever and scramble and high adventure which gold breeds where there are men seeking it.

In another article presently we shall try to see something of these things and the steps by which after fifteen years of talking the situation has developed to its present point, with the Quebec Legislature giving its consent to one part of the project and the Governments of Canada and the United States already exchanging proposals for negotiation of the whole.

Mart Gets an Even Break

By WILLIAM DUDLEY PELLEY

Illustrated by Harold Lund

(Continued From Preceding Page)

"But now you've found me, the real torment's ahead, thinkin' of the sufferin' it means for Helen and little Ted. Just a wild, boyish prank, Stickney, to get a little easy money—and it's spoiled my life. If Fred Whippie had only kept his mouth shut. If he only had!"

"He was dying, Martin. He wanted the whole thing off his conscience."

"But why didn't he stop to think of the rest of us?" The rancher wiped his sleeve across his forehead. It left a ludicrous streak. "I swear I never happened to think that old Sargent's grocery was a branch postoffice and that what we was doin' was really a federal offence. Think of it! I was only twenty at the time. A kid doesn't stop to figger things out very fine at twenty."

"Breaking and entering any sort of place is a pretty grave crime, Martin. If you had been discovered, and anybody'd been shot, you'd have been liable for murder."

"But nobody was shot, Stickney."

"Was Fred right in his confession; that he took the money, while you only stood by?"

"He was, Stickney. I swear it."

"And you came out here and turned a new leaf——"

Living Honestly

"AND have lived as honest as the day is long, Stickney. I couldn't do anything else, married to a woman like Helen. What's it going to mean to her now, when she faces everything gone to smash? We've worked terribly hard here, Stickney, from the start. And I been honest ever since."

"And I suppose the memory of it——"

"The memory of it's hung over all my happiness out here with Helen, like a cloud. Never once have strangers pulled up in front of my house that I ain't went sick all over with panic. Stickney, it's—been awful."

"You never heard from Vermont?"

"No."

"I thought so, Martin. Bill Seavers and I had reached Chicago on a tour of the West. By one chance in a thousand, we saw Nick Cooper. Not having seen each other in years, we got talking about old times when he lived in Vermont. Me being in the officer business, we mentioned the robbery of Sargent's place."

"He told you——?"

"That called up your name. He mentioned having seen you accidentally in Chicago recently, in a hotel lobby. He'd got your new name and address from the register. He told me how eaten with worry you looked."

"I been sick with it every night since, I tell you. I knew he'd seen me. I figgered he'd write about it back East. But I couldn't sell out here and skip again. It's come to mean home. By the things I've done with my own two hands, I've made it home. And besides, it meant tellin' Helen everything. I couldn't do that, Stickney. I couldn't!"

"Martin, I'm sorry. We hear a lot about crime, this day and age. Yet I suppose there are crimes and crimes. Some are just mistakes. Others are black, premeditated—and deserve punishment to the limit. It does occur to me, however, that there may be certain crimes that make a man—help him to find himself. Though that doesn't mean, of course, that a person must turn criminal, in order to find himself. I don't believe there's a man in the whole Department of Justice that would not be helped and inspired himself by what you've done here. Yet we've got to draw the line somewhere. Right is right, and wrong is wrong."

"All right," the rancher said. "Serve your warrant and get it over with."

The Lost Warrant

BIG Stickney thrust his hand in the inner pocket of his coat. He pulled it out and thrust it in again. He pulled the coat out straight before him and looked in the pocket.

It was empty.

"What's the matter?" the rancher demanded.

"I had a warrant here somewhere. Now, what's become of it? Have I lost it?"

"You can't take me without one, can you?"

"No, of course not."

The marshal stared at him thoughtfully. All the ruthlessness had now gone from his eyes. His sharp face was almost compassionate as he said:

"Well, if the warrant's lost out of my pocket, it's a cinch all my trouble coming out here has gone for nothing, Martin."

"I know. Only you can get another one, of course, and come back."

Stickney rubbed his chin reflectively.

"Of course I might do that," he agreed. "Only, I'm a terrible busy man these days. All of us Federal marshals are—with all the rum-running that's going on."

Benson sprang up. "You mean——!"

"I mean, having lost that warrant, my case for the present is sort of sick, Martin. And, between you and—well, I'm just as satisfied that it doesn't get well. Suppose we go back to the house. I haven't finished that loganberry pie Mrs. Asheley offered us."

"You won't come back with another warrant?"

Big Stickney suddenly laid his hands on the other's broad shoulders. He looked the suffering fellow in the eye.

"Martin, after what I've seen here—Say, do you really think I could be so blankety-blank yellow as that?"

The Law's Farewell

THE roadster with the Vermont licence backed out of the barn. With a soft clicking of its gears and an accelerating of its engine, it started forward. Hugging the adobe trail, it resumed one constant speed through Wyoming's foothills in the heat of the July afternoon.

Up a far-flung undulation it rose till it reached the top. There it slackened speed and halted. The two in the brown leather seats looked back.

Far back, down at the ranch, two figures were standing close together under infinite sky. One was a man's. The other was a woman's. His arm was about her shoulders. Her arm was about his waist.

Big Stickney did an impulsive thing. He stood up in the roadster and waved his cap. Standing before the house, the man waved back.

"All right, Bill. Step on her! Give her the gas," the marshal ordered.

The roadster dipped down out of sight, over the summit.

"You never lost that warrant, Bob Stickney," the driver declared, as the roadster commenced to eat up distance. "You know what happened to it as well as I."

"When a guy can't find matches, he's got a right to use anything that comes to hand when he wants to smoke."

"You knew what you were doing all the time."

"Well, if you ever say so back East—when we get there—I'll shove your jaw up into your ear."

"What good did it do, anyway, visiting these folks?"

"Oh, say we just dropped in twenty minutes for lunch!"

Eat Eels for Long Life

Eat eels and live long, is the slogan of those in Japan who enjoy the dish and claim that it is nourishing and healthful, although somewhat of a luxury for many poor people. During the recent "eel day" festival, many instances of old persons who were fond of the elongated fish, were cited. Among these is Kihachiro Okura, the ninety-year-old retired financier and business man of Tokyo, who is called an eel epicurean. Another champion of the eel is Matsusuke Onoye, aged 85, an actor of the Imperial Theatre, Tokyo.

"Robson, do you know why you are like a donkey?" Bradley asked. "Like a donkey?" echoed Robson, opening his eyes wide. "I don't." "Because your better half is stubbornness itself." The jest pleased Robson immensely, for he at once saw the opportunity of a glorious joke with his wife. So when he got home he said, "Mrs. Robson, do you know why I am a donkey?" He waited a moment, expecting his wife to give it up. But she merely looked at him somewhat pityingly as she answered, "I suppose it's because you were born so!"

A Frenchwoman and her husband gave an exhibition of fighting with feet in a London boxing ring. Most English couples think this sort of thing should be reserved for the privacy of the home.

Suburb and Country

Agriculture is a first principle: on it rests the life and happiness of mankind.—Julius A. Dimock

Garden Week by Week

By NORMAN W. F. RANT, F.R.H.S.

THERE is a great number of varieties of Aubrietia and few plants give a better return for a small outlay. We have to see them in a garden to get an idea of their beauty, because they never look their best either in an exhibition or in a nursery row. They are very easy to grow, and if they are cut back after flowering, another but lesser crop of bloom will be the result.

The chief flowering season is from March until May and anyone wanting to have a show this season should plant them without delay.

They are strongly recommended for draping large stones in the rock garden and are seen to great advantage on walls where the cascades of violet, mauve, purple and pink flowers are brought near to the eye level. They are also useful for covering banks, and are ideal for the front of borders, while they may be employed as groundwork for tulips and other Spring flowering bulbs.

A Fine Variety

AN old variety, but still one of the best, is Dr. Mules, a rich violet purple. It possesses all the attributes of a first-rate garden plant. A pleasing contrast is found in Crimson King. Lavender is a good light-colored aubrietia and Bridesmaid is a soft pink. There is a number of varieties; in fact, nearly every nursery has its own sets of colors. It is everybody's plant and quite indispensable in even the smallest garden.

To secure the best results it is desirable that the flowering sites of the dahlias should be prepared in advance. Dahlias naturally prefer a soil which is inclined to be heavy, but it is essential that it should be well drained and thoroughly worked. The position should be well in the open as dahlias are great sun-lovers. If the ground is suitable, it need only be deeply dug and enriched with farm yard manure. If this work was not done in the Fall, no time should be lost in getting it in hand. When the soil is very light in character the Spring is the best time to dig and manure it, and good loam should be worked into this class of soil to give it staying power. Dahlias are often planted in the mixed border, in which case the actual site of each plant should be prepared before the dahlias are planted. Note that deep digging is very important as the plants like to send their roots down deep. When they can do this the vigor of the plants will be found to be much greater and the size and quality of bloom greater.

The dahlia should be given plenty of room. Three feet apart is not too much for the tall growing kinds.

For Roses

AN excellent manure for roses may be made from half a peck of fowl droppings and a similar quantity of soot, placed in a sack and immersed for a week in a tub of water. The tub should hold at least twenty gallons of water. To each gallon of this add two gallons of water and give each rose a gallon of the diluted mixture once a week. If the weather is dry, water the plants well before applying the manure.

The zinnia is one of the showiest and most easily grown annuals. Asters are quite impossible on some soils and stocks are subject to many ailments which make them very disappointing in some gardens. The zinnia is, however, almost immune to any trouble.

Excellent Colors

THE perfection of form shown by a good double strain is very pleasing, and the art shades which are now so much seen in the best strains of zinnias are telling. The same coloring in any other flower would be muddy and not at all attractive, but in a zinnia, with its stiffish form, it is a very charming characteristic.

The great thing about zinnias is not to sow them too soon. The second week in April is soon enough. They may be sown in a cold frame or, better still, outside where they are to bloom.

A well known and very popular grower of zinnias told the writer that the way he got his big flowers was to sow them outside, where they were to grow, and thin them out. That is, he believes that a zinnia should never be transplanted. He certainly gets results by this method, as his exhibit at the Flower Show here last Summer demonstrated.

THE character of a man will show in the garden that he makes, even perhaps without his knowing it. Now and again a man who sets out to make a really formal garden finds that owing to the goodness of his soil such hosts of seedlings appear that his formal garden is turned into a veritable jungle. This jungle or wild garden is probably much more artistic and beautiful than the design intended, and if he is wise he will submit gracefully; and if he is cunning he will take the credit to himself.

There are gardens that are so homely as to be really untidy, without suffering in effect. A sawn log reposing among broom bushes makes a good seat, but a log lying across a lawn would be altogether out of place. If poppy seed springs up in a somewhat wild border the result is quite apt to be handsome and an asset to an informal garden, but if the same thing took place in a sunken Dutch garden the result would be disastrous.

The whole idea of a small garden is that it should be an extension of the house—part of the home, in fact—made and kept up to be lived in just as much as the rooms of the house. To enable it to fill its proper purpose it should be really lived in and worked in. One must get away from the idea that a garden is just a thing to look neat and tidy. It must be regarded as part of the home and a very important part, too.

The Garden Fever

JUST now is the time of year that many people get the garden fever. This disease generally manifests itself by a great desire to build a garden all in a moment. This is the great trouble with people who do not study the art of gardening. They think that a garden can be made in a moment by just digging the ground and planting something in it and that the result will be satisfactory. I think it is safe to say that a satisfactory garden has never been made in one season. I doubt that one has ever been made in two. True, immediate effect can be had by planting annual flowers, but then, when Winter comes, the garden is without interest. If we plant perennials they will not be at their best the first season but will take some little time to become established. We must, therefore, make up our minds that if we want a real garden, a garden that will last and be a constant joy, we must give it time.

The Young Garden

IT need not be supposed that the garden will be without interest during the time it is coming to maturity. Far from it. A growing garden is one of the most interesting things in the world. We plant small trees, generally because small trees can be purchased at a much less price than large ones, and we watch them grow. Have you ever observed how fast a tree really does grow? The writer remembers seeing a tree planted on Rockland Avenue in the Spring of 1912. This was a fir of some kind, one of the fancy varieties, and was eighteen inches tall when it was planted. That is sixteen years ago. It is now thirty feet high and has a spread of twelve feet. That is a growth of nearly two feet a year, but there are many varieties of trees which would make the same growth in a much shorter time.

The Oaks

IN Vancouver, the other day, the writer saw some English oaks which were twenty feet high. These were grown from seed sown in 1918. So, after all, it does not take such a very long time for a tree to grow.

I don't know why I have said so much about trees, except perhaps that they are altogether the most permanent of all garden plants. A tree becomes a friend in a way that an herbaceous plant never can. Even a shrub, and one can be very fond of a shrub, never becomes the old friend that a tree is to one who loves a garden.

The older one gets the more one gets to love trees. It should be the other way about. One should love trees when one is young so as to have plenty of time to see them grow and develop, but the young gardener seems to want something more gay, like bright colored flowers, even if they only last for a week or two.

However, this is the time to start a garden if you are going to make one this Spring. Let your own fancy dictate what sort of a garden you will make. It is to be your garden. Therefore, make it to suit yourself, but be sure to make it in such a way that the plants you invite to live in it will be happy. They must be happy to make your garden a happy garden for you.

Chinese Define Modern Girl

The question of what really is a modern girl has been defined by a vernacular newspaper of China. It wrote the word "modern" in Chinese characters as "modan." The mo in the forepart of the word, means, in Chinese, "hair," and dan means "cut." The two words, "modan girl," the article explains, means a girl with bobbed hair.

"The servant problem," remarked Leroy Strang, lecturer on social problems, "has always been a vexing one in America. Really good trained servants resent service in the homes of the upstart newly rich, and, naturally, all families resent the untrained servant who neither knows his duties nor his place.

A new maid, receiving a letter from the postman, took it up to the library and handed it to her mistress. "Marie," exclaimed the lady, don't you know that you are supposed to bring in the letters on a tray?"

"Yes," said Marie, pertly, "but I didn't know that you knew it."

Orchard at the Sidney Experimental Station

A recent photograph of a portion of the Dominion Government's Farm at Saanich, which, with the progress of the season is now clothed in all the beauty of Spring raiment.

Some Notes on Beekeeping

By A BEEKEEPER

BEES are flying everywhere, and in many places have been doing so for over a month. The willows are yielding both pollen and nectar and the bees are steadily building up. If the bees are quite busy and bringing in load after load of bright pollen you can conclude the colony is all right, but if there are any others near which appear not so busy and where the bees are just flying round in a desultory way, it points to queenlessness. With the wonderfully bright weather we are now having, with the sun so warm in the middle of the day it should be quite easy to peep inside the hive and find this out for certain. Gently remove the coverings, and very gently lift a frame from the middle of the brood nest. It is quite easy to see the larva in the bright sun, or better still any capped brood. If none is to be seen put that frame back and try another. There should be time to examine four frames at a time, but it is not advisable to keep the brood nest uncovered long. When no trace of brood has been found, send at once for a queen. Any good beekeeper will tell you of a reliable breeder in California, or if there is none, send to the secretary of your association who will, no doubt, be able to advise you as to where to send. A young Italian queen will cost about one dollar and she will be sent in a queen cage with full instructions printed thereon as to how to introduce her.

Honey for Colonies

ANOTHER thing is not to forget to see and make sure that the colonies have sufficient honey to enable them to raise the brood. If there is any doubt at all, feed them at once. To every three cups of sugar add two of hot water and keep on the stove until thoroughly dissolved. It is a good plan to put a spoonful or two of honey with this if you have it. When all is dissolved pour into a honey or jam tin and before replacing lid punch about two dozen holes with a shingle nail, just the tip, and then fit tightly on the can. Put two small sticks crosswise on the top of frames in brood chamber and turn your can upside down on these. See first that the syrup does not come through too quickly, by holding it upside down over a basin or other vessel. It will come very quickly at first, but if holes are right, this stream will soon stop and only drips appear. This is now all right to put in the hive and the bees will do the rest. Be sure to keep all covered up with plenty of coverings—good clean grain sacks are very useful for this, as they are also porous and prevent any moisture from condensing and probably dripping down on top of frames. If the syrup tin is empty in a day or two, fill it up again, and continue to do so until the supply takes longer to disappear. However much you give it will not be wasted, but used right along to feed the brood.

There is bound to be some wet, cold and perhaps windy weather before the maples bloom, so the syrup fed to the bees will be doing good work and helping to increase the force which will work on the maples. If only the maple honey can be left in the hive as a foundation for later honey, it will greatly improve the surplus production, as the maple gives a delicious flavor to any later kind of honey.

Clearing Debris

IT is advisable at this time to clear as far as possible all dead bees and debris from entrances and bottom boards, as this will save the bees themselves a tremendous amount of work and time. When they are busy on a fine day bringing in pollen, nectar, etc., it is very interesting to see the "house" bees dragging out all the dead bees, etc., and tipping them off the alighting board on to the ground, and it can readily be seen what an outside helping hand can do. Just get a long stick and gently and slowly put it inside hive on bottom board as far back as possible and scrape as much rubbish as possible out of entrance. The bees will naturally be suspicious of this unusual procedure, but if done gently they seem to understand it is for their good and seldom resent it. Later on, when the weather is settled, the hive can be removed right off the bottom board and scraped clean. This is generally undertaken about April, when we call it the "Spring cleaning" of the hive. Most of the beekeepers associations have demonstrations along these lines at that time, and to a beginner these demonstrations are most useful and enlightening and should always be taken advantage of whenever possible.

Census of Wild Life in Sanctuary Will Be Taken

A CENSUS of the musk-oxen and other wild life in the Canadian Government sanctuary of 15,000 square miles east of Great Slave Lake will be taken early this year by W. H. B. Hoare, of the Northwest Territory and Yukon Branch of the Canadian Department of the Interior. He is an experienced explorer with an intimate knowledge of the animal life of the region. The work is expected to take about a year. The information obtained is to be used by his department to estimate what further expenditures are necessary to conserve and develop the resources of the area. The census has been ordered to determine the inroads made by wolves and other predatory animals. Mr. Hoare will also report on the measures necessary to protect the musk-oxen and caribou and on the problem of patrolling the area properly. The area is believed to be seldom visited and contains no permanent residents, either native or white. To make the journey he must go to the end of the railroad at Waterways and from there travel 800 miles by dog team to the proposed location of his base camp, which is at Fort Reliance, about thirty-five miles southwest of the sanctuary. To equip his expedition six Eskimo sled dogs were brought from Pond Inlet, Baffin Island, by the 1927 Canadian Arctic Expedition. The dogs from the Eastern Arctic are highly rated by travelers in the Far North, both because of their strength and endurance.

Water Grown Plants

FOOD pills for plants are something new developed at the University of California by Dr. Gericke. These pills, dropped in a jar of water, give it the necessary food elements to support plant life, and the plant, whether decorative, flower or vegetable, will go on to maturity. The pills are different for some plants. The plants so grown are stronger, developed faster, bloom oftener and attain more brilliant colors than those grown in the soil. Once placed in the solution, the plants require no further attention. Thus, the city dweller may now vie with the neighboring florist without the inconvenience and dirt attendant upon soil-grown plants. He may have more than the beauty and fragrance of cut flowers at little cost or effect.

Ivy Covered Walls

IF ivy is clipped back close to the wall or other support it will not only be much neater for the rest of the year, but will cease to afford a shelter to various caterpillars, snails and other pests. To keep the shrubby spiraeas compact and bushy they may now be pruned. Among those which respond to this treatment are the varieties of spiraea japonica, also lindleyana, Aitchisonii and arisaefolia. Buddleia variabilis and its varieties, if grown on walls, should be cut back to an inch or two from the main stems. As bushes they must be cut back hard to keep them dwarf and promote the growth of vigorous flowering branches.

Experiments at Sidney Station

TO those farmers with established orchards which they have themselves planted and trained, and who already gather a good harvest therefrom, the following remarks would be superfluous. But to the would-be fruit grower the question of proper spraying at the proper time spells either success or failure. Be the trees the very best and healthiest stock, unless properly sprayed they will soon be useless. On the other hand all the pests and fungus diseases common in or orchards can be controlled with proper attention.

There are many different opinions on this point. Many people will not spend the time or money on spraying their orchard until after the fruit is supposed to have set, or in other words until they see whether they have any crop to save. To take advantage of all the work done and results arrived at by the Experimental Farms, the wise man will spray from very early Spring.

Many claim that "dusting" has advantages over spraying, but experiments have conclusively proved that this is not efficacious alone. The only advantage it has over spraying is that it is more speedy, lest costly and cleaner. The dust must adhere to the foliage, otherwise it is useless as a fungicide, and in order to accomplish this the leaves must be moist. Now this condition only occurs at certain times, either in the early morning before the dew is off, or in the evening after the dew has fallen. This necessarily limits the time considerably, and in dry seasons while waiting for sufficient dew to collect, the right time may pass and the application be too late. Dusting may be quite successful if everything is propitious, but spraying is recommended as the usual and more beneficial practice.

When to Spray

THE question is how often to spray. Some years the early sprays do best work, but in other years the later sprays seem to be more effective. So to get sure results it is recommended to spray from early Spring to late in Summer.

Now it is not much use to spray unless you know just what spray to use, and to ascertain this one must be conversant with the various diseases and pests which they have to fight, and which are common in our orchards on the Coast. It can readily be seen that the Experimental Farms are a tremendous asset for good in this respect. Instead of groping about in the dark and learning by our own experience and failures, losing many years in the meantime and possibly many trees, the whole problem is solved for us and we are able to start in the right way and make our undertakings a success from the beginning.

The following are some of the commonest sources of trouble in our orchards, and the detailed account of the experiments undertaken in connection therewith may be had by applying to the Experimental Station, Sidney, as well as the recommendation regarding the eradication thereof. To follow the intention of these weekly articles, the reports have been analyzed and sifted, and as far as possible put in an abbreviated form which we hope will prove "multum in parvo."

Apple and Pear Scab

THIS disease is the cause of a great deal of loss to the grower, not only in the damaged fruit which results the same year, but also in the consequent loss the following year. These spores are very minute and are carried over from one year to the next on old leaves which are a great source of infection in early Spring, and from t[illegible] there may be millions of spores ready to [illegible]t the new blossom as it bursts. To prevent this the early spray is used just as the leaf buds open thus controlling germination of these e[illegible] spores. A second should follow as the [illegible] are showing pink as well as a third, fou[illegible] and fifth at about ten days or two weeks intervals if necessary.

For Oyster Shell Scale.—This spray should consist of lime, sulphur and water, 1-30, but for the second, third and any subsequent sprayings, add to every hundred gallons of this solution, 3 to 4 pounds Arsenate of Lead and one pint of nicotine sulphate (Black leaf 40). This will control the aphis in addition to the fungi. But it must be borne in mind that a Winter spraying of the lime sulphur solution, which can be very much stronger, about one part to nine of water, will go far towards eradicating all the aphis pest which would otherwise appear the following Spring. This is applied while the trees are in a dormant state and for this reason is always referred to as the dormant spray. Spray trees late in Autumn with lime wash and a second coat as soon as the first is dry. This course is followed when dormant spray is not found necessary, and when oyster shell scale is the only trouble.

Stone Fruits

PEACH Leaf Curl.—Apply lime sulphur 1-8 just before the buds begin to swell.

Peach Worm or Twig Borer.—The same as above with a second spray applied as the husks are falling, of Arsenate of Lead, 1 lb. to 40 gallons of water.

Cherry and Plum Aphis.—Nicotine sulphate 40 per cent, three-quarters of a pint to 100 gallons of water. Apply before the leaves curl.

Red Spider.—This attacks most stone fruits, small fruit, etc. Spray lime sulphur 1-50. Add 1 lb. case in spreader to 50 gallons.

Small Fruits

STRAWBERRY Root Weevil.—Where this is prevalent, try and prevent by planting potatoes before setting out strawberries, and use poison bait around plants applied about the middle of April and a second about the middle of June. This is used at the present time and up to now has been found the most successful and efficacious remedy known.

Blackberry, Raspberry and Loganberry Root Borer.—Pull out all wilted canes and destroy. As the larvae are at the base of the canes be sure to break off all old and loose canes in Winter and burn.

The Cane Maggot.—This causes young canes to wilt and fall over. Cut out and burn and be sure to cut below the girdled portion.

Old and Neglected Orchards

THERE are unfortunately a great many old and neglected orchards in the various districts on the Island, and in some cases these look so unpromising that the first impulse of a new tenant or owner is to cut them down and do away with them altogether. But if the trees are correctly treated and the proper steps taken they maye become producing and even profitable orchards.

The first thing to do is to remove all old dead and broken branches and all those parts which show canker and disease, even though you have to cut out every branch to the trunk. If you have a clean and sound trunk the oldest and most neglected trees can be treated and trained until a healthy and profitable tree results. For broken or damaged trunks, tree surgery can be practiced, but this is only advisable in the case of valuable trees. For a full treatise on this subject send to the Farm for the bulletin on Orchard Practices.

Plant Notes—Daffodils

DAFFODILS are the most welcome of all the Spring flowers and it is always a joy on some gloomy Winter day to see the first ones (coaxed into early bloom it is true) making a splash of gold in the florists' windows several weeks before their hardier brothers will be dancing to the April breezes in our gardens. They are very old favorites, too, and English poetry is full of references to "darling daffodil." Shakespeare in particular refers to them again and again in his plays with great affection, probably remembering his boyhood days around Stratford-on-Avon and all the delights of the countryside in early Spring "when daffodils begin to peer." Unfortunately the lovely little wild daffodil (from which our big trumpet garden ones have been developed) has, owing to ruthless picking and unrooting, completely disappeared from many districts in Great Britain where it once grew in abundance—a fate from which people are so anxious to preserve our own wild lilies, which take the place of daffodils on this side of the world.

Related to Snowdrops

BOTANICALLY the daffodil is closely related to the snowdrop and, like the latter, has six petals, six stamens and an inferior ovary. In the daffodil, however, the six petals unite to form a tube, from the throat of which grows the large crown or corona that forms such a beautiful feature of the flower. The six stamens are not free as in the snowdrop but joined to the petals near the base of the tube, and right in the centre of the flower is the long style with its small three lobed stigma carried out well beyond the anthers of the stamens. The corona serves several purposes. By its size and brilliant color it first attracts the bees to the flower and then serves as a landing-stage for them while they seek for honey. In doing this they get thoroughly dusted with pollen which will be carried on to the next flower visited and thus cross fertilization takes place.

The corona also protects the stamens from the wet and it is quite interesting to notice the different methods flowers have for keeping their pollen dry. Most frequently the petals are arranged in such a way that they shield the stamens, but in some plants like the crocus and daisy the petals have a certain power of movement and close up tightly at [illegible]ht and during stormy weather and only [illegible]n out in bright sunshine when the bees [illegible] be about. Then, in other plants such as the snowdrop, the whole flower hangs down and the raindrops run off the petals without wetting the stamens. In such pendulous flowers the stamens, in order not to spill their pollen on the ground and waste it, often have a small pore in the anther so that the pollen is only shaken out when the flower is jerked by the bee hunting for honey. This you will remember was the case in the snowdrop, and the salal, huckleberry and other kindred plants with their inverted flowers all have stamens of this type.

The Narcissi

THE Narcissi of our gardens (of which there are so many varieties) are of course a kind of daffodil and all have sprung from wild species growing in the countries around the Mediterranean Sea. We know from ancient writings that these flowers have been closely associated with the lives of the people from very early times and were probably linked up with their religious rites and ceremonies. Indeed dried specimens of narcissi have been found in the coffins of Egyptian mummies dating back over 4,000 years. According to the old Greek legend, Narcissus, as you may know, was a very beautiful boy who fell in love with the reflection of his own image in a pool and was changed into the flower that bears his name. The special flower of the legend is the lovely Poet's Narcissus with its six pure white petals and small crinkled yellow crown just edged with scarlet. More frequently we call this flower by the less beautiful name of Pheasant-Eye Narcissus, owing to the resemblance between its little colored crown and the eye of that particular bird. Narcissi differ from daffodils in having shorter crowns and in many varieties there are several flowers together on one stem, but it is often almost impossible to know whether some of the newest types of flowers should be called daffodils or narcissi!

Jonquils are very sweet scented narcissi with rush-like leaves, the name coming from the Latin "junci follius" which means "rush-leaved," and our Chinese lilies, which we grow for Christmas, are also a species of Narcissus.

In the Radio World

WIDE VARIETY OF MUSIC PROMISED

Classic Melodies Combined With More Modern Tunes Included in Today's Broadcast

Combining the classic melodies of standard compositions with the more modern harmonies of present-day popular selections, the Gold Strand Group programme broadcast Strand Group programme broadcast N.B.C. Pacific Coast Network offers a wide variety of music to radio listeners.

The colorful atmosphere of the Far East may be visualized as the opening selection, Strauss' "Persian March," is played by the Gold Strand Orchestra, under the direction of Max Dolin. A similar musical picture may be found in "Temple Bells," which will be sung by Dorothy Talbot, soprano. "Temple Bells" is one of the songs from the "Indian Love Lyrics," by Amy Woodforde-Finden.

Two waltzes on the programme promise to be among the favorites of the hour's broadcast—a selection from the "Waltz Dream" by Strauss, and the "Celebrated Waltz" by Moszkowski.

Walter Beban, saxophone soloist, will be heard in the spritely number, "Jack in the Box," by Johnson. Another of Miss Talbot's solos will be the lovely "A Brown Bird Singing," by Haydn Wood. Gwynfi Jones, tenor, will sing "Love's Garden of Roses." Mr. Jones will be heard with Miss Talbot in the popular "Together."

Bringing before the microphone a notable gathering of musicians, vocal and instrumental soloists, and a world-renowned author, the weekly Sunday afternoon concert will be broadcast today from 3 to 4:30 o'clock.

OPENING NUMBERS

The first of the sixteen musical numbers on the programme will be the "Maritana" Overture, by Wallace, which will be played by the National Concert Orchestra. "Maritana" was the Irish composer-violinist's first opera and it proved immediately successful. Its melodious overture and songs are still favorites with opera lovers.

"Drink to Me Only With Thine Eyes," the famous old English song, will be presented by Easton Kent, tenor soloist, in the first of his two groups of songs. His second group includes the song "Claribel," by Head.

Max Dolin, conductor of the National Concert Orchestra, will relinquish his baton for a few moments while he plays Lalo's "Symphonie Espagnole," a concerto for violin and orchestra.

The noted author, Frederick O'Brien, whose three books on the South Seas were best sellers the world over, will give another talk on the inhabitants, customs and traditions of the South Sea Islands.

A man who wielded a tremendous influence during and after the formation of the United States Republic, Thomas Jefferson, is the subject of a radio dramalogue in the "Great Moments in History" series, to be broadcast this afternoon from 4:30 to 5 o'clock.

A concert by the Standard Symphony Orchestra, under the direction of Nathan Abas, will be broadcast tonight from 6:30 to 7:30 o'clock over the N.B.C. Pacific Coast Network.

ATWATER KENT PROGRAMME

In a half-hour programme tonight will be heard a small but important group of masterpieces that should delight the most critical music lovers, when the fourth of the newly inaugurated Atwater Kent programmes go on the air at 9 o'clock.

The lively rhythm of a march opens the concert as the Atwater Kent Orchestra plays Grieg's "March of the Dwarfs." The individuality of design which is noticeable in many of Grieg's compositions is evident in this colorful selection. Second on the programme is Finck's "Melodious Memories," a charming, dainty number that is always welcome. It will be followed by the waltz "Il Bacio" ("The Kiss") by Luigi Arditi. This lovely waltz by the Italian violinist is a universal favorite.

The Norwegian composer, Gado, wrote the last of the selections to be played, "Jealousie." Gade is recognized as a composer whose musical speech is original. The cadences of Scandinavian folk song tinge much of his music. "Jealousie" is a concert tango that has achieved great popularity.

THERE is *nothing* quite equal to Aspirin for all sorts of aches and pains, but be sure it *is* Aspirin. The name Bayer should appear on every tablet. Bayer is genuine, and the word genuine—in red—is on every box. You can't go wrong if you will just look at the box when you buy it:

Tablets Aspirin Genuine BAYER

Aspirin is the trade mark registered in Canada indicating Bayer Manufacture. While it is well known that Aspirin means Bayer manufacture, to assure the public against imitations, the Tablets will be stamped with their "Bayer Cross" trade mark.

Pacific Coast Network

Programme for the Week

SUNDAY—1 to 2 p.m., Golden Strand Group in a varied musical programme. 3-4:30, Sunday Afternoon Concert presents vocal solos and instrumental selections. 4:30-5, Great Moments in History. 6:30-7:30, Standard Symphony Hour in a programme of classical music. 9-9:30, Atwater Kent Programme presents a half-hour of light classical music.

MONDAY—8 to 9 p.m., Rudy Seiger's Shell Symphonists, featuring orchestra, 'cello and violin selections. 9-9:30, The Rounders present an all-request programme. 9:30-10, Fisk "Time-to-Retire" Boys in popular songs. 10-11, "Broadways and Boulevards," featuring soprano, tenor, chorus and orchestra selections.

TUESDAY—6:30 to 7 p.m., "Memory Lane" presents "An Afternoon at Kissel's Garden." 8-8:30, Eveready Salon Orchestra, playing light classical music and selections from comic operas. 8:30-9, Don Amaizo, featuring a programme of Spanish music. 10-11, The Trocaderans, in latest dance music.

WEDNESDAY, 6:30 to 7 p.m., Musical Fruit Cocktail, presenting accordion, vocal and orchestra numbers. 8-8:30, "Jack and Ethyl, the Motor Mates." 8:30-9, Royal Ambassadors, in a programme of light opera music.

THURSDAY—8 to 9 p.m., Calpet Hour presents Gilbert and Sullivan's comic opera, "The Gondoliers." 9-9:30, Dodge Brothers' presentation, featuring quartette, orchestra, vocal choruses and vocal selections. 9:30-10, "Moon Magic," presenting trio and flute solos. 10-11, Los Angeles Studio Programme, introducing Venetian Serenaders.

FRIDAY—8 to 9 p.m., Wrigley Review, featuring instrumental and vocal solos. 9-9:30, White Rock Concert. 9:30-10, Re-told Tales.

SATURDAY—8 to 9 p.m., R.C.A. Hour, presenting classical music. 9-10, Philco Hour programme, presenting novelty numbers. 10-12, The Trocaderans, in latest jazz hits.

Radio Broadcastings

By Courtesy of Radio Doings

Sunday's Programme

CFCT, Victoria (475.9m)—11 a.m., The evening service of the Victoria City Temple. 1-3, 3-7 p.m., N.B.C. programme. 7, Concert by the City Temple Prize Band. 7:30, West Coast Information Service, time signal service by Wilkerson, jeweler. 7:30, The evening service of the Victoria City Temple. 9-930, N.B.C. programme.

KGO, Oakland, Cal. (384.4m)—4 p.m., Vesper service. 6:30-7:30, N.B.C. programme. 7:35-9, First M.E. Church service, Oakland, Rev. Edgar Allen Lowther, pastor. 9-9:30, N.B.C. programme.

KFON, Long Beach, Cal. (241.8m)—9:30 to 10 a.m., Organ recital. 10-11, Angeles Abbey chimes. 11 a.m. to 12:30 p.m., St. Luke's Episcopal Church. 12:30-1:30, Musical programme. 1:30-2:30, Organ recital, Herbert Nixon. 2:30-3:10, Long Beach Municipal Band. 3:10-3:20, Announcements. 3:20-4, Long Beach Municipal Band. 4-4:30, Latest popular records. 4:30-5:30, Piggly Wiggly Concert Orchestra. 5:30-6, The Haymakers, old-time fiddlers. 6-7, Pacific Coast Club Orchestra. 7-7:45, Ladies' Mandolin Orchestra. 7:45-9, First Church of Christ, Scientist. 9 p.m. to 1 a.m., Piggly Wiggly All-Star Nite.

KJR, Seattle, Wash. (348.6m)—9-9:55 a.m., Musical programme. 9:55-10:55, International Bible Students' Association. 11 a.m. to 12:30 p.m., First M.E. Church. 6:45-7:15, Vocal and instrumental solos. 7:15-7:30, Organ recital. 7:30-9, First M.E. Church, J. Ralph Magee, pastor. 9-10, Trio under the direction of Kola Levienne.

KFRC, San Francisco (454.3m)—10-12 noon, Home, Sweet Home concert. 12-1:15, Services and sermon from the Paulist Fathers' Old St. Mary's Church. 1:15-3:15, Sunday recital. 3:15-4:15, An hour of spontaneity. 4:15-5, Art Padden at the Steinway. 5-6, Organ recital. 6-6:30, Talk by Dr. Stanley Morrison. 6:30-7:30, Studio programme. 7:30-8:30, Williams Oil-O-Matic Concert Orchestra. 8:30-9:30, Roof Orchestra. 9:30-10, Song recital. 10-11, KFRC Dance Orchestra. 11-12 midnight, Balconades Orchestra.

KOMO, Seattle, Wash. (306m)—10-11 a.m., Bethel Temple programme. 11 a.m. to 12:30 p.m., Plymouth Congregational Church. 12:30-1, West Coast Theatres organ. 1-2, N.B.C. programme. 2-2:30, Stoneway Tabernacle programme. 3:30-3, Totem Mixed Quartette. 3-5, N.B.C. programme. 5-6:30, Totem Mixed Quartette; Totem Broadcasters Salon Orchestra. 6:30-7:30, N.B.C. programme. 7:30-8, Dorothy Tagzart, soprano; Allen Tindolph, baritone. 8-9, First Church of Christ, Scientist. 9-10, James Harvey, tenor; Totem Mixed Quartette; Totem Broadcasters Salon Orchestra. 10-11, Totem Broadcasters Salon Orchestra.

KPLA, Los Angeles (263m)—9-10 p.m., Romola Theatre Orchestra.

KFO, San Francisco (422.3m)—8-45 a.m., Nonsectarian and undenominational church services. 1-3 p.m., N.B.C. programme. 3:45-4:30, Coast League baseball game. 6:30-7:30, N.B.C. programme. 7:30-8:30, Organ recital, Uda Waldrop. 8:30-9, Fairmont Hotel Concert Orchestra. 9-9:30, N.B.C. programme.

KFOA, Seattle, Wash. (447.5m)—1-3 p.m., N.B.C. programme. 2-4:30, Baseball game. 5-5:30, Concert orchestra. 5:30-6:30, Organ recital. 6:30-7:30, N.B.C. programme. 9-10, N.B.C. programme.

KRE, Berkeley, Cal. (536.8m)—11 a.m., Church service from First Congregational Church, of Berkeley. 7:35-9 p.m., Services of First Congregational Church.

KLS, Oakland, Cal. (245.8m)—9:50-10:50 a.m., Radio Church of America.

KFWB, Hollywood, Cal. (361.2m)—10-11 a.m., Courtesy programme. 11 a.m.-2 p.m., Programme by Wright, the Tailor. 2, Musical programme. 3:15-4:30, Coast League baseball game. 7, Music. 7:15-7:30, Talk on "Radio Interference." 7:30-7:50, Harry Jackson's Entertainers. 7:50-8, Daily news. 8-9, Light opera hour. 9-9:10, Daily news items. 9:10-10, Harry G. Kelper and his Movieland Orchestra.

KFSG, Los Angeles (252m)—6-7 p.m., Silver Band concert. 7-8, Silver Band, temple choir. 8-10, Revival service. 12-1, Midnight Heralds, L.I.E.F. Band and Choir.

KHQ, Spokane, Wash. (370.2m)—11.30-11 a.m., Children's Sunday School programme. 11 a.m. to 12:30 p.m., Central M.E. Church service. 1-2, N.B.C. programme. 3-3, An hour of happiness. 5-5, N.B.C. programme. 5-6, Courtesy programme. 6-6:30, Kolster concert. 6:30-7:30, N.B.C. programme. 7:30-8, Church of the Truth. 9-9:30, N.B.C. programme. 9:30-10:30, International Bible Students.

KQW, San Jose, Cal. (286.9m)—10-15 a.m. to 12:30 p.m., First Baptist Church. 7:30-8, First Baptist Church.

KOA, Denver, Colo. (325.9m)—6-15 p.m., Brown Palace Hotel Orchestra. 6:45, Central Presbyterian Church services.

KYA, San Francisco (332.7m)—11 a.m. to 12:30 p.m., Central Methodist Church services. 3:30-4, Special Sunday matinee with KYA Trio. 6-6:30, Talk. 7:30-9, Central Methodist Church services.

KFI, Los Angeles (468.5m)—10 a.m., Los Angeles Church Federation. 11, Temple Baptist Church. 1 p.m., N.B.C. programme. 3, N.B.C. programme. 4:30, N.B.C. programme. 5, Ellen Edmunds Collegians and Edna Cook. 9, Pasquin and Harris. 6:30, N.B.C. programme. 7:30, Varieties, Olene Johnson, director. 8, Aeolian organ recital. 9, N.B.C. programme. 9:30, Nellie Callender Mills, violinist, and Irene Dalton, pianist. 10, Alsland and Perrins, Packard Six Orchestra. Anny Grey, blues; Don Parker, pianist.

KHJ, Los Angeles (399.8m)—9:30-10:30 a.m., Concert hour. 10:30 a.m. to 12:30 p.m., First M.E. Church. 12:30-1, Half hour of late recordings. 1-2, The Viennese Quintette. 4-5, Concert ensemble. 5-6, The Sunset Quartette. 6-6:15, Nightly doings. 6:15-6:45, Orthophonic and Knabe Ampico programme. 6:45-7, World-Wide news. 7-8, First M.E. Church, Albert Tufts, organist. 8-9, KHJ Concert Orchestra. 9-10, KHJ concert ensemble. 10-11, Flamingo Sextette. 11-12 midnight, Dance orchestra.

KMO, Tacoma, Wash. (254.1m)—1-3 p.m., Music of the ages. 3-5, All request programme. 6-7, Hotel Winthrop Concert Trio. 7:15-9:15, First Baptist Church.

Monday's Programme

CFCT, Victoria (475.9m)—6 a.m., The morning market quotations direct from the B.C. Bond Corporation. 6, The closing market quotations by the B.C. Bond Corporation. 6:30, Sunset Concert Orchestra rendering a programme for the Hudson's Bay Company. 7:20, What's doing in town; official weather report and forecast. West Coast Information Service. 7:30, Time signal by Wilkerson, jeweler. 6-11, N.B.C. programme.

KFA, San Francisco (352.7m)—5:30-6 p.m., News items. 6:15-6:30, Edgar White, dramatic critic. 6:30-7:30, Charles W. Hamp. 6-6:30, Presenting six new artists. 8:30-9, West Coast Theatres programme. 9-10, Studio programme. 10-13 midnight, Ramblers Dance Orchestra.

KEX, Portland, Ore. (277.8m)—5:30-6 p.m., Courtesy concert. 6-6:30, Time signals. 6:30-7, Sperry Flour children's hour. 7-9, Studio programme. 9-10, Studio programme. 10-12 midnight, Monday Night Review.

KOIN, Portland, Ore. (319.0m)—3-4 p.m., News items and music. 5:15-6, Topsy-Turvy Time Club. 6-7, Heathman Hotel pipe organ. 7-7:15, Suggestions for amusement. 7:15-8, Benson Hotel Orchestra. 6-8:30, Motor Coach Entertainers. 8:30-9, Studio Artists' program. 9-10, KOIN Radio Players. 10-11:30, Cole McElroy's Dance Band.

KFWB, Hollywood, Cal. (361.2m)—5-5:15 p.m., Radio travel talks. 5:15-5:45, Radio review. 5:45-6, Town Tattler. 6-6:30, Ray Bailey's Giuntette. 6:30-7, Harry Jackson's Entertainers. 7-7:30, Courtesy programme. 7:30-7:50, Musical programme. 7:50-8, Daily news. 8-9, June Parker, popular songs. 10-11, Ralph Markey's Musical Keys.

KPLA, Los Angeles (263m)—5-5:30 p.m., Spanish course. 6-7, Dinner hour programme. 7-7:30, Nelson Chase. 7:30-8, Popular programme. 8-9, KPLA Concert Quintette and soloists. 9-10, Romola Theatre Orchestra. 10-11, Palais de Danse.

KFWI, San Francisco (287.7m)—5-5:30 p.m., Brunswick concert. 5:30-5:45, Advance construction reports. 5:45-6, News flashes. 6-7, Musical programme. 7-7:15, Sports review. 7:15-7:30, Advertising talk. 8-9:30, Musical programme. 9:30-9, Morey and Ted Amsterdam, impressions. 9-9:30, Mary Joseph-Kinnaid's Dramatic Players. 9:30-10, Dance music. 10-10:03, Reports of missing people. 10:03-11, Dance music.

KFWM, Oakland, Cal. (236.1m)—5:30 to 6:30 p.m., Request hour. 6:30-7:30, Dinner hour programme. 8-8:15, Lecture. 8:15-9, Programme presented by the Vogue Orchestra. 9-10, Variety hour.

KLX, Oakland, Cal. (508.2m)—5:30 to 6:30 p.m., Boy Scout Programme. 6:30-7, Bagdadians. 7-7:30, News broadcast. 8-9, Studio programme. 9-10, Weekly meeting of Lake Merritt Ducks.

KGW, Portland, Ore. (491m)—6-7 p.m., The Home Warmers. 7-7:30, The Oregonians. 7:30-7:45, Better flowers talk. 7:45-8, Utility service. 8-10, N.B.C. programme. 10-11, N.B.C. programme.

KFRG, Los Angeles (255m)—7-8 a.m., Family altar hour. 8-9, Bible study hour. 10:30-11:30, Gertrude Byers and group. 11:30 a.m. to 12:30 p.m., Noonday musicale. 3-4, Santa Monica Branch Church. 4-5, Classic hour, Grey Studio programme. 5-6, Vesper hour, organ recital.

KGO, Oakland, Cal. (384.4m)—5:30-8 p.m., Aunt Betty (Ruth Thompson) stories; KGO Riddles; Khan, S.F. and N.Y. stocks; S.F. produce. 8:20, What's happening in the world. 8:30-7:30, General Electric programme. 8-9, N.B.C. programme. 9-11, N.B.C. programme.

KTAB, Oakland, Cal. (940.2m)—5:45 to 6:45 p.m., Who's Who hour. 8:45-7:30, Memphis hour. 8-9, The Weavers present Virginia Treadwell. 9-10, That Old Sweetheart of Mine.

KFRC, San Francisco (454.3m)—5:30 to 6:30 p.m., Mac and His Gang. 6:30-8:30, Stage and screen stock quotations. 6:30-7:30, Gerllians dinner concert. 8-10, Pine Monday Jamboree. 10-11, Hotel Mark Hopkins Orchestra. 11-13 midnight, Jungleiown Orchestra.

KJR, Seattle, Wash. (348.6m)—5-5:30 p.m., KJR Junior Club. 5:30-5:45, National Humane Week talk. 5:45-6, Stock quotations. 6-6:30, Sports, news items, announcements. 6:30-7:30, Vic Meyers dinner concert. 7:30-8, Charles V Schultz, blues singer. 8-9:30, Studio programme. 9:30-9:30, Seattle Pacific College. 9:30-10, Studio programme. 10-11, Vic Meyers' Dance Orchestra.

KGA, Spokane, Wash. (260.7m)—5:15-6 p.m., Kiddies' programme. 6, Time signals. 6-7:30, Service talks and music. 7:30-10, Varied musical programme. 10-12 midnight, Dance music.

KHJ, Los Angeles (399.8m)—4:30-5 p.m., Talk on child psychology. 5-6, Studio programme. 6-6:15, Nightly Doings. 6:15-6:45, Orthophonic and Knabe Ampico programme. 6:45-7, World-Wide news. 7-8, KHJ Symphonic Band. 8-9, KHJ Concert Orchestra. 9-10, Sun Dodgers. 10-13 midnight, Biltmore Hotel Orchestra.

CNRV, Vancouver (291m)—10-11 a.m., Hour of music. 10-11 p.m., Studio programme. Bill Tweedie's Concert Orchestra.

KFO, San Francisco (422.3m)—5-8 p.m., Children's hour by Big Brother 8-7. Dinner music by the Reo Wolverines. 7-7:20, Violin recital, Nathan Abas. 7:20-7:30, Book review by Harold Small. 8-10, N.B.C. programme. 10-13 midnight, KFO variety programme.

KHQ, Spokane, Wash. (370.2m)—5-5:10 p.m., News items. 5:10-5:15, Sports events. 5:15-5:55, Talks. 5:55-6, Weather forecast, time signals. 6-6:15, Concert orchestra. 6:15-6:30, Mr. Ben Cohn, travelogue. 6:30-8, Organ recital with soloists. 9-10, N.B.C. programme. 10:30-13 midnight, Spokane Coyotes.

KFI, Los Angeles (468.3m)—5 p.m., Big Brother Bob. 5:30, Mr. Dunlap, Board of Education. 5:45, Senator George W. Cartwright. 6, White King Male Quartette. 7, KFI Symphonette. 8, N.B.C. programme. 9, Studio programme. 9:30, N.B.C. programme. 10, Studio programme.

KFOA, Seattle, Wash. (447.5m)—5:30-6 p.m., News and weather forecast. 6-6:30, Sperry Flour sightseeing hour. 6:30-7:15, Studio programme. 7:15-7:30, Industrial news. 7:30-7:45, Better flowers talk. 7:45-8, Something about everything. 8-9, N.B.C. programme. 9-9:30, Organ recital of old favorites. 9:30-10, N.B.C. programme. 10-11, N.B.C. programme.

Millions Listen to Broadcast Sermons

Does a minister who looks into a microphone instead of into the faces of his hearers lose his effectiveness? The answer is No, not if he stirs up the emotions of the people.

Radio was accused of killing eleven people who dropped dead because the announcer stirred their emotions to such a high pitch during the Dempsey-Tunney fight that their hearts gave out. It is estimated that the radio preachers, Cadman, Fosdick and Poling, talk to more people on the Sabbath than the entire attendance in all the churches in the United States on Sunday.

CKGW, TORONTO, IS POWERFUL STATION

Recently Completed Installation Deemed One of Most Up-to-Date in World

TORONTO, April 14.—One of the most up-to-date radio broadcasting stations in the world, which went on the air here for the first time early in March, has already received word of its clear reception in places as far distant as Hawaii and England, Mexico and the Peace River country. This station, CKGW, operated by Gooderham & Worts, Ltd., is claimed by the engineers who have just finished installing it, to pick up sounds and transmit them through the air more perfectly than any other station which exists today; and the proof of these claims is found in the more than 10,000 communications which have already been received from far and near.

Astonishing incidents marked the debut of CKGW, which styles itself "Canada's Cheerio Station." Telegrams of congratulation have poured in from every state in the United States and every province in Canada. One fan telephoned from Miami, Fla., and to be sure that he was really getting Toronto held the mouthpiece to his loud speaker so that the men at the Toronto end of the line were able to hear their own programme coming back again. Another long distance call came in from Prince Rupert, B.C., diametrically opposite across the continent.

Encompassed in the many tons of intricate machinery installed by the Canadian General Electric Company, Ltd., at the new station is all the romance of radio development, everything that the engineers of the ether have learned by costly study and experiment. CKGW is a 5,000-watt station, by far the most powerful in Canada. In the British Empire only London and Daventry are more powerful, and on the American continent only four of the largest stations.

Because the actual broadcasting apparatus is not in Toronto, but at Bowmanville, some forty-four miles distant, it was necessary to erect approximately 175 miles of telephone wire, much of it specially constructed for the purpose, before the opening of the station. Four lines, two for broadcasting and two for telephone connections, stretch between the two points. A large building was erected at Bowmanville to house the mass of machinery, and there and in Toronto, Canadian General Electric engineers spent weeks installing and testing. A permanent staff of twelve is required for the operation of the station.

Leased Wires Cost $1,600,000 Last Year

Leased wires for linking broadcasting stations cost $1,600,000 last year. Why are broadcasters connected in networks? A station cannot render good distance service because of fading, weak signal strength, static and heterodyne howls. Loud signals from local stations overcome these obstacles. The greatest reliable range a large broadcaster can guarantee under all conditions is said to be from 100 to 125 miles. Station WEAF or WOR may reach Florida tonight but not tomorrow. A lot depends upon the weather.

Britain's Little Man: "Why don't you go to the country now while the weather is good?"
Premier Stanley Baldwin: "I'd love to, but I have to wait for her."
—Daily Express, London.

An old farmer found himself and a bishop traveling in the same railway compartment.

"Curate, are you?" he asked.

"Well," replied the bishop modestly, "I was once."

"Drink, I suppose?" said the farmer sympathetically.

Must Men Fear Middle Life?

If Past Forty Years Old You Should Read This

It is claimed that practically 65 per cent of all men past middle life are afflicted with Bladder Weakness or Inflammation, Urinary Irritation and Prostatic Troubles.

These conditions are now the accepted cause for many of the annoying ailments commonly associated with advancing years—such as aches in back, feet, legs and down through groins; frequent but scanty and painful urination; getting-up-nights; nervousness and loss of vitality.

While it is true that these bothersome, often embarrassing and frequently painful ailments do come to a large majority of men past middle life—it is not true that they cannot be helped or that the condition is a natural handicap of advancing years, and here's a simple home test to prove it!

Without slightest risk of cost unless pleased with results obtain from your druggist a package of Dr. Southworth's "URATABS" (a wonderful prescription used in the Doctor's private practice for over 40 years) and take them regularly according to directions for the full 10 days. Then, if you are not satisfied "Uratabs" are just what you need and that they will help you more than anything you have ever used—the druggist who supplied you is authorized to cheerfully return the small price you paid. If "Uratabs" bring you swift, certain, lasting comfort—you surely will be pleased. If they do not satisfy, they cost you nothing. (Advt.)

Prepare for Convention

MRS. Robert Forke, left, wife of the Federal Minister of Immigration, and Mrs. F. W. Johnson, who are serving on the committee which is preparing for the forthcoming national gathering of Liberal women at Ottawa on April 17. Mrs. Johnson is one of the honorary secretaries.

TWO RAILWAYS CO-OPERATING

National Lines and Canadian Pacific Unite In Effort to Develop Resources

MONTREAL, April 14.—Closest co-operation exists between the Canadian Pacific Railway and the Canadian National Railways in the big job of developing Canada's vast resources, said Major G. C. Ommanney, director of the development branch, Canadian Pacific Railway, in a talk recently at a Gyro Club luncheon. His comment in this connection came in the closing passages of the address, and was as follows:

"The railroad companies are carrying on practical work to further the development of the mineral and other resources along their lines. They maintain organizations of trained men on that work.

"Unquestionably in the operation of these two Canadian transcontinental railways there is necessarily a keen and healthy competition, a stimulating rivalry in service, a condition desirable and almost necessary in any business, but in this work of development the men who are working for the Canadian Pacific Railway and those who are working for the Canadian National Railways are united in the one purpose, are co-operating in the one effort to bring before the world the facts, the opportunities, the resources of Canada and in this both railways are working in a spirit of closest co-operation and harmony in the best interests of constructive Canadian nation-building."

Major Ommanney entitled his address, "Relation of the Canadian Pacific Railway to the Canadian Mining Industry,' 'and he submitted a lot of evidence showing that such relation has been, and is, a close one. Much mining development owes its start to Canadian Pacific enterprise, it was shown by the speaker, who said, in part:

C.P.R. DISCOVERED ORES

"Even at the time it was being built, the Canadian Pacific Railway made a contribution to the mining industry destined to prove of incalculable importance when, in cutting away the rocks near Sudbury, it first discovered the nickel-copper ores which have since made this country pre-eminent in the production of nickel, and where discoveries are even now being made which point to the future of Sudbury as a mining centre, important as it is today, being greatly enhanced in the not distant future.

"Within very recent years, only a few miles west of Sudbury, a remarkable discovery has been made and a property is being developed which promises another large and important mining operation.

"Further west in this same area, once wilderness, promising mining properties are being developed in Goudreau and in the Michipicoten district, in fact, at various points all along the line prospecting and development is active.

"In the early days of British Columbia almost the only mining possible was the recovery of bold by panning the creeks and rivers and those early pioneers in placer-mining on the Upper Fraser River and the Cariboo produced a large quantity of gold. But later discoveries of metal contained in the rocks made it evident that expensive mining operations and costly plants to treat those ores would be needed. The Canadian Pacific Railway, realizing the importance of providing means for this purpose, initiated the activities and the plants which have developed into the Consolidated Mining and Smelting Company, one of the largest mining organizations in the world.

GAS STRUCK BY COMPANY

"It is interesting to note that in drilling for water for its locomotives the company was the first to strike an important flow of natural gas at Dunmore, Alberta.

"Not only was the discovery of the important coal mines in the Crow's Nest Pass made during the location of the railway, but also the company in the past to supply its own fuel requirements owned, developed and operated important coal mines. Now many of the producing coal mines in Western Canada are leaseholds of rights owned by the Canadian Pacific Railway, and large areas of similar rights have been leased in connection with the exploration for oil in the West.

"The recent important discoveries of naphtha gas in the Turner Valley originated from a leasehold on Canadian Pacific property," he said.

Coast-to-Coast Hook-Up

TORONTO, April 14.—A coast-to-coast hookup of Canadian National Railways radio stations, taking in all the important centres of the Dominion from Moncton to Vancouver, may soon become an established service if no obstacles interfere with the programme laid down by the railway.

Official announcement to this effect was made today.

Brown, a retired business man, had bought a big house in the country, and he was very pleased to see that a colony of rooks were building in his trees.

Not so a neighboring farmer, however, who told his sons to shoot the birds.

One day the farmer had a note from Brown:

"Dear Sir,—You might stop your sons from shooting my rooks, I want to make a rookery."

A few hours later Brown received the following reply:

"Dear Sir,—You might stop your rooks from stealing my corn. I want to make a living."

The Daily Colonist

PRESENTS

Paul Michelin

AT THE

Capitol Theatre Grand Organ

IN ANOTHER

Popular Organ Concert

Over Radio Station CFCT

Monday, 11 to 12 P.M.

The Following Request Numbers Will Be Included in the Programme

"Siamese Patrol" ..... Lincke
"Songs My Mother Taught Me" ..... Dvorak
Medley from "Down South" ..... Michelin
"The Song of Songs" ..... Moya
"Little Log Cabin of Dreams" ..... Dowling
"Ramona" ..... Wayne
"Serenade" from "Millions d'Arlequin" ..... Drigo

Phone In Your Favorite Songs to 403 and Hear Them Played by Paul Michelin on the Capitol Grand Organ

OUT-OF-TOWN RESIDENTS

A Phone Call or a Card Will Bring a Free Demonstration of Any Radiola Receiver or in Case of Trouble Our Service Car Is Thoroughly Equipped for Any Emergency

RADIO-LECTRIC, LTD.

Louis H. Sampson
H. E. Walton Smith

619 View St.

Phone 3111
Night Calls { 2584 / 5680Y

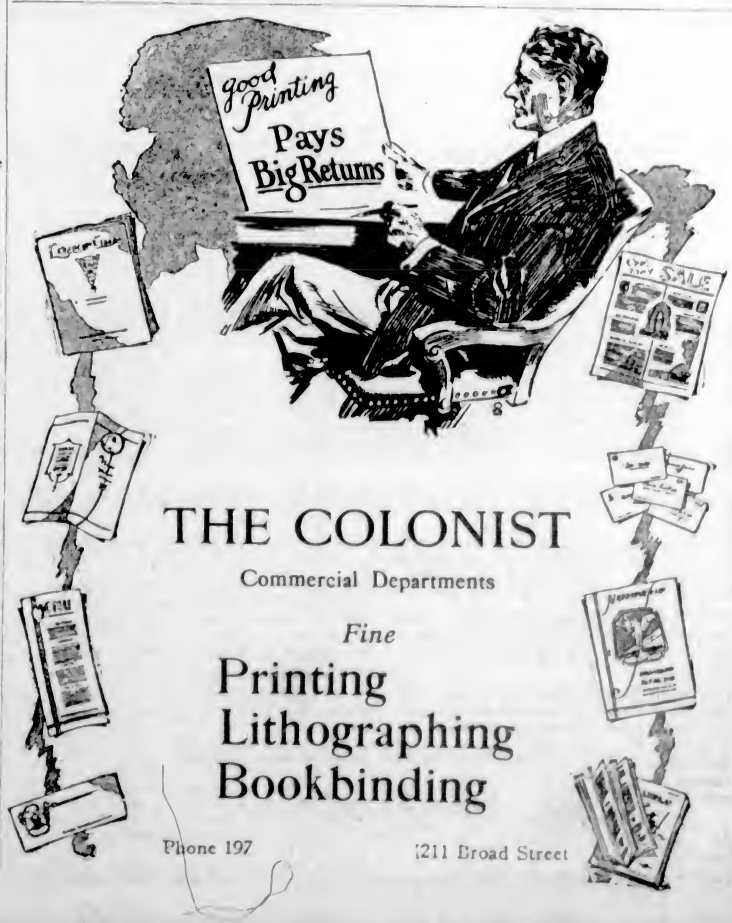

THE COLONIST

Commercial Departments

Fine

Printing
Lithographing
Bookbinding

Phone 197

1211 Broad Street

Motors & Motoring

ADD MILEAGE TO PARK HIGHWAYS

Extensions This Year in Public Domains Estimated at Three Hundred Miles

OTTAWA, April 14.—Announcement that approximately 375 miles of high class motor highways will be open for traffic in the Canadian national parks this Summer serves as still another reminder of the remarkable developments that have come as a result of modern invention. Last year the number of visitors who entered the mountain parks by motor totaled approximately 40,000. When it is remembered that it is only five years since the first through motor route was opened across the Central Rockies, a better idea of the rapid development of this form of travel can be obtained.

The year 1928 marks, too, another anniversary that provided an interesting measuring point from which the progress of Canada may be realized. It is just seventy years this Summer since Dr. (late Sir) James Hector discovered the two passes in the Rockies which were destined later to open the first doors to rail and motor travel.

In the Summer of 1858 a British expedition under Captain Palliser, sent out by the British Government to discover a possible location for a road in all British territory suitable for the passage of wagons across the Rockies, reached the Bow Valley, not far from the present city of Calgary. Before them lay mountains, a chaotic wilderness of tangled peaks thrusting an almost impenetrable barrier 400 miles wide between the East and the West. The main route of travel followed by the great fur companies, lay to the north. But this route, by way of the Athabasca Pass and the Columbia River, offered many difficulties.

The pass itself was too difficult for horses, and the river presented obstacles and dangers sufficient to make this route impracticable.

A few other passes were known to have been crossed by early travelers, but maps and data about the character of the country were rare and hard to obtain. When Hector, therefore, undertook the exploration of the Bow Valley and the passes beyond, he entered an almost uncharted wilderness. The story of his adventures, of the exploration of the Vermilion Pass, of the hardships, suffering and almost death which he endured on the west slope of the Rockies, and of the final discovery by the little band of starving men of the famous Kicking Horse Pass, provides one of the most thrilling chapters in Canadian history.

For nearly forty years the railway provided the only means of travel across the mountains, but the completion of the Banff-Windermere Highway in 1923 across the Vermilion Pass made a new way for the open-air, open-sky mode of travel. The opening of the Kicking Horse Trail has provided another motor crossing of the central ranges, and today a distance of less than 100 miles remains to be covered to complete the long-talked-of project of a motor highway in all-Canadian territory from the plains to the coast.

Before replenishing the supply of grease in any cup about the car, see that the outside of the cup has been wiped absolutely clean.

Small Wheels Limit Size of Brake Drums on New Cars

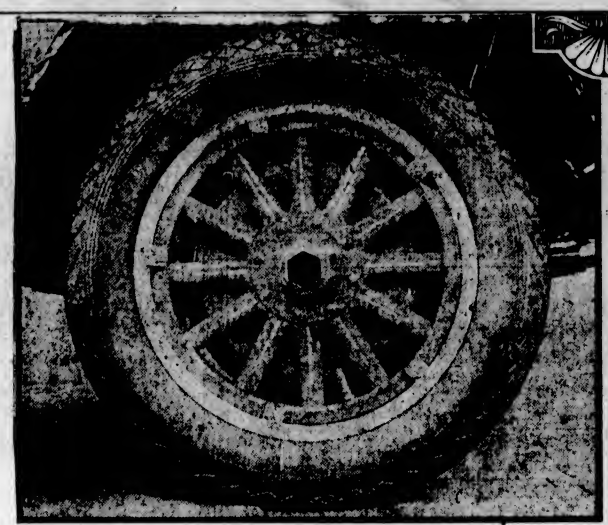

NOTE HOW BRAKE DRUM ON THIS WHEEL IS NEARLY AS LARGE AS WHEEL ITSELF. TIRE PROVIDES CLEARANCE UNDER DRUM.

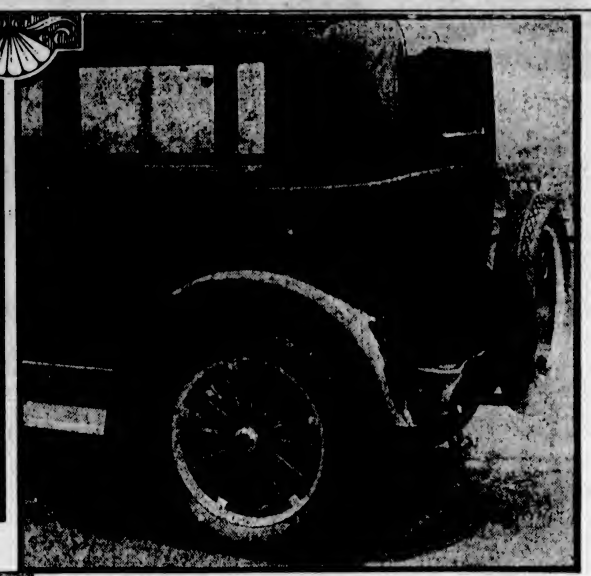

SMALL WHEEL SETS OFF LOW CAR AND CONTRIBUTES TO LOWNESS.

By AUTOMOTIVE ENGINEER

If it had not been for the introduction of the four-wheel brake we would not have seen so many eighteen and twenty-inch wheels. Because of the more effective braking secured when the brakes act on all four wheels, it is possible to use a slightly smaller drum on each of the wheels and still have enough braking leverage. Hence automobile makers have been able to take adventage of the smaller wheel to bring the weight of the car down, without sacrificing anything important in the way of braking ability.

When we speak of a twenty-inch wheel, this measurement is found by deducting twice the cross sectional diameter of the tire from its main diameter. Thus, if a tire is thirty-three by six inches in size, the wheel diameter would be found by deducting twice six or twelve inches from thirty-three inches and, in this case, the wheel diameter would be twenty-one inches.

When we get down to an eighteen-inch wheel, it is getting down quite small. A wheel such as this with a brake drum fourteen inches in diameter, would hardly be bigger in diameter than its brake drum. In fact, with a difference of four inches in diameter, there would only be a clearance of two inches between the wheel and the drum. This clearance above the ground would be augmented by the tire heigth. It is easy to see that automobile makers cannot go to a smaller size than this, and, in fact, very few, at this writing, seem inclined to use this small wheel, although it certainly adds to the snappy appearance of some types of cars to have the low wheel.

A small wheel brings the centre of gravity of the car down and tends to make the car hug the road better on the turns. Furthermore, wheels are what engineers call unsprung weight. It is a known fact that cars ride better when the unsprung weight is low. The reason for this is not hard to find. When a car goes over an obstruction all of the unsprung parts are tossed upwards against the rest of the car. The springs act as a cushioning device between the sprung and the unsprung parts. It stands to reason that the greater the weight of the unsprung parts the greater the force of the blow delivered to the car and passengers. For this reason the designing engineers like to keep the weight of the unsprung parts down as low as it is possible to keep it, consistent with safety and strength. A few pounds added to the unsprung weight of the car means a great deal more than many pounds added to the sprung weight, as far as effect is concerned.

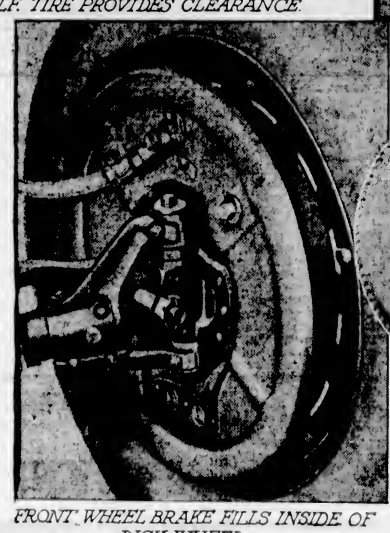

FRONT WHEEL BRAKE FILLS INSIDE OF DISK WHEEL.

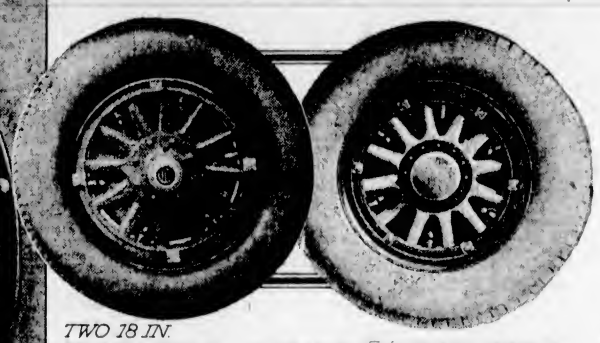

TWO 18 IN. FRONT WHEELS. NOTE HOW DRUMS FIT WHEELS, AND ALSO NOTE BALANCING DEVICES BETWEEN SPOKES TO COUNTERBALANCE VALVE STEM.

Speaking of braking ability in connection with the smaller drums which are necessary with the smaller wheels, it must be remembered that the smaller drums are more effective on small wheels than they would be on larger wheels. The leverage of a brake is determined by the relationship of the radius of the wheel measured to the point of contact between the tire and the ground. If we have a brake drum that is sixteen inches in diameter on a wheel with a thirty-three by six-inch tire, the wheel perhaps having an extreme diameter of forty inches, that radius of the brake drum is eight inches and of the wheel twenty inches, and the braking factor is 8-20 or .4. If we have a wheel with a fourteen-inch drum, two inches smaller, the fraction would be 7-19 or .367, or not very much less even though the drum is two inches smaller, and if the drum were kept the same size, namely, sixteen inches on the smaller wheel, the factor would be .444.

To express this in another way, the brake drums can be smaller on a smaller wheel and still have exactly the same effects from a leverage standpoint. It must be remembered that the width of the drum has nothing to do with the leverage of the brake. The braking leverage is determined by drum diameter while the width of the face of the brake drum has a material bearing on the wearing qualities of the brake.

Now that it is possible to have interchangeable wood, wire or disk wheels, we are going to see a greater diversity of wheels on the road. There was a marked increase in the number of wire wheels on the floor of the last show and this can be taken as a clear indication of the fact that this type of wheel is on the increase. Of course, the new Ford wheel is not exactly a wire type, as the spokes are tubular, but the effect of smallness of these wheels is enhanced by the wire-like appearance of the spokes.

England's Fatalities

The number of persons killed on highways in England is growing faster than the number of vehicles. More than 1,000 persons were killed and nearly 50,000 were injured in London last year by street accidents. The total for the United Kingdom was about 5,000 killed and 139,000 injured. Nearly one-half the fatalities were pedestrians who hesitated in crossing the street and turned back, or who ran across without looking.

Motors Transform Wildest Africa

It is not the motor car alone that is transforming erstwhile savage Africa. The motor bus, which is spreading all over East and West Africa, is helping equally. Galton Fenzi, secretary to the Royal Automobile Club of East Africa, states that Nairobi, the capital of Kenya, has now eighty-one of the latter vehicles, of which fifty-six are driven by natives. The Nairobi police are receiving an average of twenty driving applications from natives daily.

ADD REFINEMENTS TO WILLYS-KNIGHT

Important Innovations Noted in Equipments of Special Six Series

Important refinements making for improved appearance, greater safety, better riding qualities and completeness of interiors, are incorporated in the 1928 series of Willys-Knight Special Six cars, formerly designated as the "70" Willys-Knight, being displayed by all Willys-Overland merchants.

Several innovations in customs, equipment and appointments, are seen in the Special Six series. Individuality in the appearance of the various body styles is afforded car owners by the offering of a choice of color combinations at no additional cost. A decided custom-built appearance is imparted to the cars by the curved metal roof sides with full ball type backs.

In line with the trend in the high priced field the roof sides sun visor and the rear upper quarters are now formed of steel, which is carefully moulded into one integral unit to accentuate the flowing lines of the car.

Further attention is directed to the car by the employment of reveals around each window. By lacquering the metal roof sides, visor and rounded back together with the window reveals in colors to harmonize with the tone of the car, a pleasing and striking effect results.

Riding qualities have been materially improved by the adoption of larger 31x6.00-inch tires, and the use of softer action front springs. Even greater smoothness accompanied by a slight increase in power results from the adoption of Bohnalite aluminum pistons. An exclusive feature of these pistons is that they maintain a constant clearance, hot or cold, which insures maximum silence and power under all conditions.

With these important changes incorporated in all Special Six models up-to-date models of all cars produced.

CLAIM AUTO SALES GAUGE PROSPERITY

Money Available for Purchase of Cars Held to Indicate Satisfactory Conditions

"The automobile is the barometer of prosperity in most countries, and the Dominion is no exception," said D. R. Grossman, sales manager for the Studebaker Corporation of Canada, Ltd., recently. "The surest indication that Canadian prosperity has reached a new high peak is the amount of money being spent for automobiles.

"Healthy business conditions during the closing months of 1927 pointed to a substantial gain in automobile deliveries for 1928, and there has been an increase in the industry as a whole for the first quarter. In spite of brilliant prospects, however, I was not prepared for such an immediate gain in business as the Studebaker Corporation has enjoyed. Retail sales in Canada of Studebaker and Erskine cars will, I believe, show an increase of almost seventy per cent for the first quarter of this year over the corresponding period in 1927.

"The new Studebaker President Straight Eight was introduced in January. It was followed by the new Canadian edition of the Erskine Six, and improved Commander and Dictator models. At the close of the first month, Studebaker-Erskine retail sales for the Dominion showed a gain of sixty per cent over January, 1927. At some eastern points, dealers reported increases as high as 100 per cent.

Auxiliary Lights Prove Decided Aid In Night Driving

Auxiliary automobile lamps, when properly installed and adjusted, are a decided aid in night driving. A spotlight is a convenience for reading road signs and house numbers, but not every motorist has learned the true value of the light in helping to drive safely and meet dangerous road conditions at night. Correctly adjusted to the road, the driver can keep his eyes focused on the path of light and not be distracted by the lights of oncoming machines. The proper way to use the spotlight is to direct its beam on the right-hand edge of the road in front of the car. This not only prevents the rays from shining in the eyes of oncoming drivers, but gives the driver of the spotlight-equipped car a clear beam of light that plainly describes the edge of the road or any object at the side of the road.

An overcharged battery causes the plates to buckle or crack.

NASH

Take Advantage of Reduced NASH Prices

Special Six 4-door Sedan $2010 AT VICTORIA

-and buy *a finer mode of motoring*

Nash is one of the great leaders in the business of building the World's motor cars, because Nash delivers finer motoring at lower cost.

This is the plain truth. It is even more apparent today than ever before, due to the recently announced Nash price reduction.

See these cars and realize what amazing values they are at their newly reduced prices. True fine-car atmosphere and refreshing style characterize every detail in their quality-built bodies.

Drive one of them and discover its equally pronounced superiority in performance—the surpassing smoothness and extra power of the famous Nash 7-bearing, precision balanced, 6-cylinder motor.

Either sedan may be had with six wire or six disc wheels, two of them side-carried and equipped with extra tires, at moderate extra cost.

24 Models—New Reduced Prices

BEGG MOTOR CO., LTD.

Phones 2058-2059 865 Yates Street

(7567A)

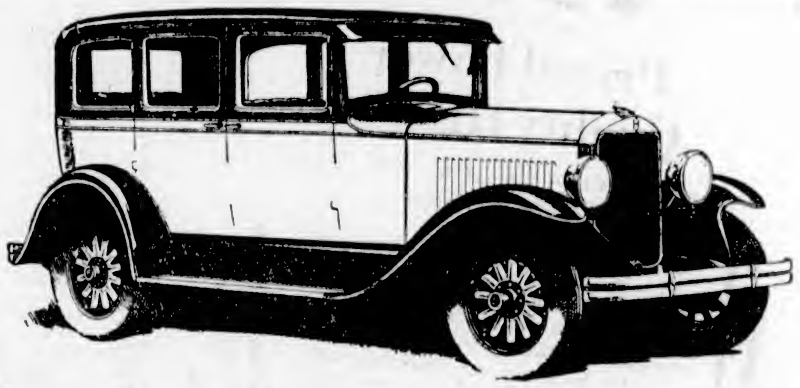

March...Greatest Month In 18 Years

Within three months after the introduction of the completely new line of Graham-Paige motor cars, this company enjoyed the greatest business of any month in 18 years.

GRAHAM PAIGE

Joseph B. Graham
Robert C. Graham
Ray A. Graham

Five chassis—sixes and eights—prices beginning at $1375. Illustrated is Model 610, 5-passenger Sedan, with 7-bearing crankshaft and hydraulic four-wheel brakes. All prices, fully equipped, delivered at Victoria.

EVE BROTHERS, LIMITED

OPEN EVENINGS

Fort and Quadra Streets · Phone 2552. Night Phones, 8210L, 3635R

GRAHAM-PAIGE

(1074-6C

USE INSTRUCTIONS BREAKING IN CAR

Follow Directions of Manufacturers When Starting Operation of New Motor

When breaking in a new car, it is advisable to follow strictly the manufacturer's directions during the breaking-in period, which usually is 500 miles. The parts of a new car are carefully and accurately made, but just as a pair of new shoes must be broken in before fitting comfortably, so these new parts must be adjusted in order to function properly. High points on the bearings must be smoothed out, tool and grinding marks gradually worn away and a high polish acquired.

After this period and when the engine is warm, one can occasionally accelerate up to forty or forty-five miles an hour, but immediately the speedometer registers this speed slow down to about thirty-five miles an hour. This enables the oil to circulate freely among the moving parts. The short bursts of speed permit the parts to become accommodated to full load operation without danger of burning or sticking, which might occur with continued high speed running. At the end of the first 1,000 miles the car should be driven back to the dealer for a complete check. The valve adjustment should be correct, the compression even in all cylinders, and the distributor contact points should be checked.

The operation of the steering gear and the alignment of the front wheels should be checked and the nuts holding the wheels to the rear axle should be tested for tightness. They must be without a sign of looseness, which often develops after the car has been run for some time.

If all these precautions are taken the car will be properly broken in and will repay in service and at a minimum of expense the care that have been devoted to it by the owner during the critical period of its life.

The Business Man

Time is money in business and I make sure my car is always ready for service by using Champion Spark Plugs.

Champion is the better spark plug because it has an exclusive sillimanite insulator specially treated to withstand the much higher temperatures of the modern high-compression engine. Also a new patented solid copper gasket-seal that remains absolutely gas-tight under high compression. Special analysis electrodes which assure a fixed spark-gap under all driving conditions.

CHAMPION Spark Plugs

Windsor, Ontario

A CANADIAN-MADE PRODUCT

One of General Motors' Latest Creations

Something original in automotive design has been achieved by General Motors' new Oldsmobile six. The massive radiator with its vertical shutters and the hood which conceals a 55-horsepower engine are indicated in this picture of the sport coupe.

Diary of an Automobile Tire

By J. P. McAVOY

January 1—I am getting weary of all the people who come along and tear little strips off my wrapping and pinch me as if they could learn anything by doing that. They all seem so suspicious, too, and they ask such personal questions as "Do you think this is a good tire? Do you think it will stand up under rough usage?" What do they mean, "rough usage"?

February 15—Well, a fellow bought me today. Said he'd use me for a spare. Sounds like I'm going to have an easy life.

February 18—This is the life, being carried around in comfort by four other tires who have to do all the work. Gosh, they're sore. Jealous cats!

February 21—I thought it was too good to last. Lucy, that's the left rear tire, picked up a nail and ended it all last night. So my boss took her off and put me on in her place. Of course, he didn't give me nearly enough air.

One Month Later—What a life I lead. I'm dizzy from going round and round. I ache from being pounded over rocks and I'm worn down almost to my fabric from being skidded. I wish he had sense enough to put me on the front a while and give me a rest. But these fellows never have enough sense to do a thing like that. I heard today if you can manage to blow out all your troubles will be ended. I wonder.

Six Weeks Later—Rudolph ended it all last night. That was my partner on the opposite rear wheel. "I'm through," he said. "Watch me blow out." And I heard a terrible racket. That was the end of Rudolph. It seems so easy, and he looked so fat and peaceful—so relaxed and rested. He made a beautiful corpse. I'm so sick of these jolts and bumps.

"Life doesn't mean anything to me."

Sunday Morning—I heard the boss say he was starting on a long trip out in the country this morning. He walked around the car and kicked me twice. That's my thanks for all I've gone through. He said I was good for another thousand miles. I am, am I? I'll show him, the big stiff! . . . Here we are in the country . . . forty miles from a garage. Well, life doesn't mean anything to me any more. I've seen everything I want to see. Good-bye, World . . .

(The last lines of this diary were pieced together from fragments found beside a lonely country road. Foul play is suspected.—Editor.)

Famous "We" Proved Stamina of Goodrich Tires, Says Dealer

After adding 7,000 miles more to his travels, Colonel Charles A. Lindbergh and his partner, "The Spirit of St. Louis," have returned to the soil of his homeland. According to Tergeson Bros., local Goodrich Silvertown dealers, the unparalleled achievement of the famous "We" combination has established a remarkable record of performance for the Silvertown equipment on Colonel Lindbergh's plane. The terrific punishment suffered by the "Spirit of St. Louis" tires in the take-offs and landings has proved the stamina and dependability of their construction.

Lights Save Twelve Million Dollars

Use of traffic lights has effected a saving of more than $12,000,000 for New York City. The installation of 2,500 traffic signals has eliminated the necessity of employing 5,000 additional policemen.

More accidents result from faulty adjustment or application of brakes than from any other cause.

Velie Motors Add New Body Type to Model 6-77 and 8-88

The Velie Motors Corporation, of Moline, Ill., has added a new body type to its Model 6-77 and 8-88 lines—a sloping windshield five-passenger coupe. First numbers of the new jobs are now being displayed at Velie dealer establishments throughout the country. The new 6-77 body is mounted on a 118-inch wheelbase and is powered by the Velie-built, 3 3-16 by 4 5-8-inch valve-in-head motor, while the 8-88 body is mounted on 125-inch wheelbase and is powered by an eight-in-line L-head 3 1-4 by 4 1-2-inch motor. Both bodies are of the Velie-built, composite type, made of selected hardwood throughout, with armor steel covering. The front body posts are of metal insuring clear vision. Both are equipped with oilless noiseless rubber shackles, which require no oiling or greasing.

"Establishing a New Standard in Automobiles"

The DURANT 55

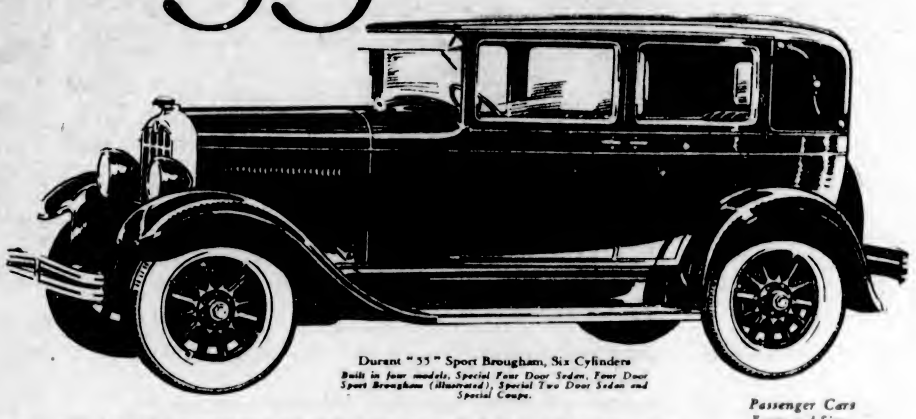

Durant "55" Sport Brougham, Six Cylinders
Built in four models, Special Four Door Sedan, Four Door Sport Brougham (illustrated), Special Two Door Sedan and Special Coupe.

Passenger Cars Fours and Sixes from $725 to $2195, f.o.b. Leaside, Ont. Taxes Extra

VISUALIZE the eminently successful Star Six with its Red Seal Continental "L"-head Motor . . . its remarkable record of speed, durability and economy . . . then ADD a larger, Durant built, Hayes-Hunt body—wider, longer—a higher radiator, of a design exclusive to Durant Products . . . Bendix four wheel brakes . . . refinements in equipment and finish . . . and you have the Durant "55".

See it. Drive it . . . Discover for yourself the hidden power, the thrilling speed, the riding charm that this great car holds for you . . . Your local Durant Dealer will give you every opportunity to prove its merits . . . yourself.

Durant Motors of Canada, Limited
Toronto - Canada

DURANT

Rugby Trucks, Four and Six Cylinders; Capacity 1 ton and 1¼ tons

The Atkinson Motor Co., Ltd.

809 YATES STREET PHONE 2983

$1395

F.o.b. Factory, Taxes Extra

Priced Lower Quality Higher

than at any time in Willys-Knight history

FROM the moment of its introduction, the Willys-Knight Standard Six has definitely achieved the position of being one of the very few outstanding new cars of the year.

Its price—the lowest in Willys-Knight history—brings this quality car into a great new market. Thousands more may now enjoy Willys-Knight's velvet smoothness, silent power, flashing activity, quick starting, ease of control, simple, trouble-free design and marked operating economy.

Before making any decision, you owe it to yourself to inspect this beautiful new Standard Six. You will admire its artistry of line and color, its tasteful appointments, its luxury of finish.

Willys-Knight Price Ranges: Standard Six Coach $1395, Sedan $1525. Special Six $1575 to $1845. Great Six $2365 to $3695. F.o.b. Factory. Taxes Extra.

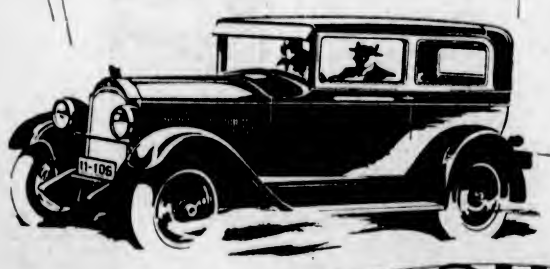

WILLYS-KNIGHT STANDARD SIX

Thomas Plimley LIMITED

1010 Yates Street Phone 697

THOS. WEEKS & SONS, Nanaimo

OLDSMOBILE TESTS ABSOLUTELY FINAL

Every Part and Every Unit Submitted to Rigorous Tryout Before Acceptance

Ten different crankshafts, eighteen types of frames and twelve different wheel and tire combinations were designed, hand constructed and tried out before one of each of them was selected as the ideal for the new Oldsmobile.

Engines with three different bearing arrangements were constructed and tested thoroughly to determine which would perform best in the type engine which Oldsmobile had selected. These engines, as well as other engines and parts later constructed, were made by the expert tool makers and master mechanics that constitute a part of the personnel of the Oldsmobile experimental department.

Every part was cut, milled and finished from the raw metal by hand, the men working direct from blue prints. It required two weeks for twenty men, working six full days a week, to make one engine. The cost of building an engine by this method averages from $15,000 to $20,000.

After months of preliminary research a fleet of test cars of the accepted design was built. These cars were started on one of the hardest tasks automobiles ever were called upon to perform. More than a million miles of tests were run to prove the approved design. These cars ran twenty-two hours each day.

One hundred and twenty-six years of driving by the average car owner was combined into the distance traveled by the test cars. The combined talents of more than sixty engineers are represented in the new Oldsmobile. It is an embodiment of the knowledge of experts in many fields combined with the experience of the past thirty years of automobile construction plus years of work and substantial expenditures.

No Advantage in Starting in Second

The habit of starting in second gear rather than in low is not a wise one. Many drivers think they obtain a better start in traffic by pulling away in second gear. As a matter of fact, they are apt to retard the process in this way, for the reason that some of the second gear combinations are nearer to high than to low. Better run a few feet in low and then shift to second. It's speedier.

Don't pass street cars on the wrong side. There may be a car approaching in the opposite direction.

Use the hand gasoline throttle and foot accelerator alternately when on an extended trip. This will permit a change of position, which is always restful.

HIDDEN VALUE NOT SEEN ON SURFACE

Material and Construction of Studebaker Cars Have Beauty More Than Skin Deep

"People are buying cars on more than appearance, in spite of the importance now placed on style and beauty," says Mr. Ben Grossman, sales manager for Jameson Motors, Ltd., local Studebaker-Erskine dealers. "A large number of motorists in the market for new cars this year have already owned one or more cars. As a result, they are paying more attention than ever before to quality and what might be called the hidden values in a car.

"By hidden values I mean features of design, construction and materials that are now readily apparent when one car is compared with another. Put two cars in the same price class side by side. Unless the buyer is an engineer and can make comparative tests, he cannot tell from looking at the cars, or even by riding around the block in them, which contains more value for the money.

"Consider springs, for instance. Studebaker uses chrome vanadium steel for the springs in all Studebaker and Erskine models. It looks just like any other spring steel, but it costs Studebaker approximately twenty-five per cent more per car to use chrome vanadium than the cheaper alloy found in some other cars. That is just one item of hidden value.

"The same is true of dozens of other parts of the motor and chassis. Studebaker uses more high grade alloy steel in its car than any other manufacturer, with possibly one exception. But the average motorist does not realize this in a visual comparison of the car he is considering. It is only after he has driven the Studebaker thousands of miles that he realizes the enduring quality of everything used in its construction."

The Ride Air Mfg. Co., of Los Angeles, have appointed Mr. Owen Fowler, 1310 Douglas Street, as their representative for Vancouver Island for their Ride Air spring cushion shock absorbers. The Ride Airs are comparatively unknown here, but in California and other States they are widely used. Few motorists are aware of the fact that their springs are not giving them 100 per cent. action, as they do not retain the lubrication at their wearing points for any length of time, and as the greater percentage of wear is directly at the ends of the leaves they have a tendency to groove into one another, with the result that every bump and unevenness of the road is transmitted directly to the body of the car. This invention takes care of all the wear and road shocks. It also eliminates spring greasing and spring squeaks; in fact it is the only shock absorbing device that is employed between the spring leaves. It is not expensive equipment and can be easily installed in any car with or without snubbers. ***

HEADLIGHTS FOR LIGHTHEADS

The trouble with some folks who brag about their ancestry is in their great descent.

"You are a nuisance; I'll commit you," said the judge to a noisy person in the court room.

"You have no right to commit a nuisance," replied the offender.

Her Husband: If a man steals, no matter what it is, he will live to regret it.

His Wife: Before we married you used to steal kisses from me.

H. H.: Well, you heard what I said.

"Say, mamma," said Tommy, "do fairy stories always begin with 'Once upon a time?'"

"No, dear; not always. They sometimes begin with, 'My love, I have been detained at the office again tonight.'"

"Grandpa, what makes a man always give the lady a diamond engagement ring?"

"The lady."

An auto licence means a licence to do what, for Pete's sake?

"I know I'm going to like this town," said the new arrival as he saw this sign on a store near the railroad station:

"Your Credit Is Good at Cohen's."

Truth is stranger than fiction; it is to most folks.

Questions and Answers

Lear Editor: Who was the first woman glutton?—R. D. S.

Eve: She ate her family out of house and home, did she not?

Dear Editor: Speaking of football, as nobody was, how long must a halfback play before he becomes a fullback?—D. N. C.

After a player has played one quarter of the game he is called a quarter-back. At the end of the first half he becomes a halfback, etc.

Mister Editor: Am having trouble with my carrier pigeons. They frequently get lost. What's to do?—T. R. D.

Cross the carrier pigeons with parrots so they can ask the way home when they get lost.

Never throw away the glycerine anti-freeze solution taken from the cooling system in the Spring. Properly drained and stored with reasonable care, it can be used for another Winter.

Car Given New Life If Properly Oiled

Nothing will give the car more new life than to have it thoroughly and properly oiled and greased. A heavier grade of motor oil in the crankcase is better for most engines in warmer weather. Transmissions and differentials should have the light Winter compound replaced by heavier lubricant to protect the gears and to prevent leakage on the barke bands.

The wise motorist keeps the best tires on the front wheels. Little difficulty will be experienced in holding the car to the road until it can be brought to a stop if a rear tire blows out.

Attempts to stop gasoline leaks with white lead or the like are useless. The gasoline will quickly cut the lead. Make the repair a permanent one, even if new unions or tubes are required.

Carbon cleaning is made more effective if waste or rags are packed into the engine head bolt holes and water passages before the operation of scraping the piston heads is begun.

Mr. Coyne told of Harry Thaw's first visit to the new Roxy Theatre in New York, which is absolutely the last word—or shall I say shout?—in lavish decoration and ornate architecture.

"Thaw," said Coyne, "looked the whole thing solemnly over, and then said "I shot the wrong architect'."

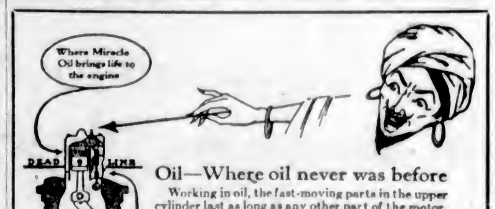

Oil—Where oil never was before

Working in oil, the fast-moving parts in the upper cylinder last as long as any other part of the motor. And Miracle Oil makes this possible. Mixed with the gasoline—only two ounces to five gallons—it lives through the intense heat of the combustion chambers, lubricating and bringing long life to pistons, piston rings, valves, and valve stems.

Just stop at one of our "Good Service" dealers and buy a can of Miracle Oil on our satisfaction or money back guarantee

Desmond's MIRACLE OIL

Distributors:

AUTOMOTIVE SALES CO.

618 Pandora Ave. Phone 844

Motorists! Here Is the Chance You Have Been Waiting For

Try a Fill of

29c Per Gallon MIRACLE GASOLINE 29c Per Gallon

Drive up to our pump and get DESMOND'S MIRACLE OIL-treated Gasoline at no extra cost to you. We will treat what gas you have in your car and our fast filling Bowser Air Operated Pump will do the rest. Give that new car the upper cylinder lubrication necessary to run it in.

Automotive Equipment House

758 Yates Street Phone 394

Next to Library

Four-Wheel Drive and No Gear Shift Needed

Automotive Engineer Envisions Certain Important Departures Likely to Be Made in Motor Car Construction, Possibly in Near Future

By H. A. TARANTOUS

Those closely associated with engineering work in the automotive field may have noticed that it usually takes about three years for a new device, idea or system to progress from the stage of discussion to actual appearance in our automobiles. This has been true of many developments with which we are familiar, such, for example, as pyroxlyn finishes, four-wheel brakes and anti-knock fuels. On the basis of this average, therefore, we may ask: What are we going to see in the cars of 1929, 1930 and 1931?

It is almost a certainty that front-wheel drive cars will appear, that the long-discussed transmission will gets its just attention, that new types of convertible closed cars will be developed; that new forms of engines will be introduced. These are but a few of the major items which may be expected. Will there be engines with more than eight cylinders, and why should exactly eight be the limit? Or should there be a reversion to fours or twos? Ford has a two-cylinder airplane.

The idea that automobiles have reached a stage of mechanical development that tends to bring about slower adoption of new ideas is all wrong. The industry is working harder today to bring out new things than it ever did before. It is spending more money to do it.

DEVELOPMENT WORK

There is a big investment in the General Motors proving ground and in Studebaker's proving ground. Packard spends fortunes in development work. Money by the millions is spent by Willys, Dodge, Hudson-Essex, Nash and others trying to give the automobile owner what he asks for.

Who decides how many cylinders an engine should have, and how many more are going to be added? The public. As a unit the public doesn't say to the carmakers: "Give us eight-cylinder engines," but it says in no uncertain terms through the dealer to the sales manager and through him to the engineer and designing staff: "We want better performance, faster cars, quieter engines."

The public is not asking anything like a front-wheel drive, but there is a market for a car that will do 100 miles an hour, stop quicker than a rear-drive car, cost less to maintain, be safer, provide more comfortable seats for the passengers. The front-wheel drive will give those advantages and that is why one company, at least, will introduce such a car. It is nothing new to the engineering world, for one of the early racing cars, called the Christie, had a front-wheel drive, and the same designer built front-wheel-drive fire engines which are in service today. A production front-wheel drive passenger car is something new.

COMBINATION CRANKSHAFT

In one form the engine crankshaft is virtually the front axle of the car and the drive to the front wheels is through clutches controlled by the driver. It is not necessary to use a transverse engine, however, but the whole idea is to get the source of power and the point of final application as close as possible, to reduce power losses, and to reduce the number of parts in the power transmission system. The added weight in the front of the car is an advantage.

The so-called infinitely variable transmission caused a sensation some three years ago at the Paris show, when one was exhibited by Constantinesco, the man who designed a synchronizer that made it possible for an airplane gun to fire between propeller blades. Since its announcement he has built a car with this transmission in it, and over in this country dozens of designers have been working on similar transmissions. At the meeting of the Society of Engineers following the Paris exhibition two or three designs were talked about and one was actually shown. It was extremely complicated and went right back to the experimental room for simplification. Whether some maker will adopt this form is not certain for this year, but it is certain that the form of transmission being used today will pass out just as surely as the straight bevel gear and the gas tank under the front seat. When this new transmission is in the car the control of the vehicle is very simple; there is no gear clashing, no changing of speeds, as is now done.

TRANSMISSION CHANGES

The transmission changes its own ratio in accordance with the work the engine is doing, so that when a hill is reached, instead of the driver shifting into second or first, the transmission is automatically adjusted to suit the conditions. The driver can make the car go up the hill faster or slower if he wants to, but he does not have to worry about a gear change.

Many of us still remember the convertible bodies that were introduced some years ago, when the present closed type started to make its way to the market. One of the first was called the Springfield body. There were many others. They had windows which could be removed or moved out of place, the idea being that the car could be made into an open or a closed car. That type passed out of the market in favor of the closed car with fixed top and fixed window frames, but there is now a big demand for a car which permits the occupants to see the sky in nice weather, yet provides all the necessary warmth and protection in inclement weather. It's coming. This time it will be totally convertible. The four-passenger convertible coupes or roadsters which we see are only suggestions of what are coming. For the most part the present types are intermediaries.

HUPP PRODUCTION SETS NEW RECORD

Production Mark Broken for Third Time During Last Five Months

Hupmobile's all-time monthly production and shipping record was shattered for the third time in the last five months, and for the second consecutive month, when March production and shipments surpassed 8,000 cars. Official figures, given out by R. S. Cole, general sales manager, shows that 8,034 Century eights and sixes were shipped during the month.

As March ended, every previous record in the company's history was exceeded in the demand for cars. This includes domestic production and shipments, those for Canada, and for overseas countries, during both the month of March and the first quarter of 1928.

March sales to Canada were seventy-five per cent higher than for March, 1927. For the first quarter they were fifty-seven per cent higher than during the first three months of 1927. Overseas shipments during March were 133 per cent higher than for March a year ago, and for the first quarter were ninety-three per cent ahead of those for January, February and March, 1927.

Mr. Cole also pointed out that Hupmobile, in March, and during the first quarter, broke all previous records for the entire motor car industry by producing and shipping more straight eights than any other manufacturer has ever done in a single month or a like period. The company built and shipped approximately 2,000 Century straight eights during March. It is the largest manufacturer of straight eights in the world, and has built more than any other motor car company.

You will find more room, more power, more speed, more beauty, more real quality in the Whippet than in any other car at its price. For example—4 wheel-brakes... gasoline tank in the rear... force-feed lubrication ...silent timing chain... dry plate clutch... a longer spring base ... and the Coach is only $940

Whippet
Time Tried Owner Tested

Fully Equipped Delivered at Victoria

THOMAS PLIMLEY, LIMITED—1010 Yates St. Phone 697
THOS. WEEKS & SONS, Nanaimo

THE DODGE STANDARD SIX

GETS AWAY QUICKER AND GOES FASTER
STAUNCH AND DEPENDABLE

Flashing suddenly into the American market, the Dodge Standard Six has swept instantly forward to spectacular success . . . . . Not alone because it is the fastest Six in its price class, but also because it possesses more style, luxury and roominess.

And because it is Dodge-staunch and Dodge-dependable; built to carry one horsepower for every 47 pounds of car weight! A fact that explains its amazing speed, pick-up and power on the hills.

Drive this remarkable car today and you will understand why its performance is the talk of the country.

A. E. HUMPHRIES MOTORS, LIMITED
925 YATES STREET PHONE 479

Associate Dealers
NOEL MACFARLANE MOTORS, Nanaimo
PIDCOCK & McKENZIE, Courtenay

Tune in for Dodge Brothers' Radio Programme Every Thursday Night, 9 to 9:30, Pacific Coast Network

COUPE
$ 1380
4-DOOR SEDAN
$ 1410
DE LUXE SEDAN
$ 1510
Delivered
Spare Tire Included

ALSO THE VICTORY SIX AND THE SENIOR SIX

8034 CARS SOLD IN MARCH

54% increase in Sales Registers Greatest Month, Greatest Quarter in Hupmobile History

For the third time since the announcement of the new Hupmobile Century Six and Eight, all monthly shipment records in Hupmobile history have been broken.

And by what a margin! Over 50% more cars delivered in March than in February—the previous record month.

Not alone the largest month, but the largest quarter since Hupmobile began the manufacture of motor cars and exceeding by 5066 cars shipments during the first three months of 1927.

This spectacular climb began last November with the Six of the Century. Two months later the Century Eight came to accelerate sales to a still faster pace. And they have been going faster month by month.

Proof positive of the growing popularity of the new Century Hupmobiles—of their greater beauty, their finer performance, their higher value.

With such a volume—and several thousand unfilled orders being carried over into each succeeding month—your course of action is plain—

Order your new Century Hupmobile *now* to make sure of definite delivery of the century's finest value in motoring at the time you want it.

50 striking and colorful body styles—both standard and custom-equipped—now offered in three different wheelbases—the Six of the Century, the Century Eight and Century 125 Eight.

2133

THE NEW HUPMOBILE CENTURY SIX & EIGHT

Consolidated Motors (Victoria) Ltd.
968 Yates Street Phone 3176

The AUTO DOC

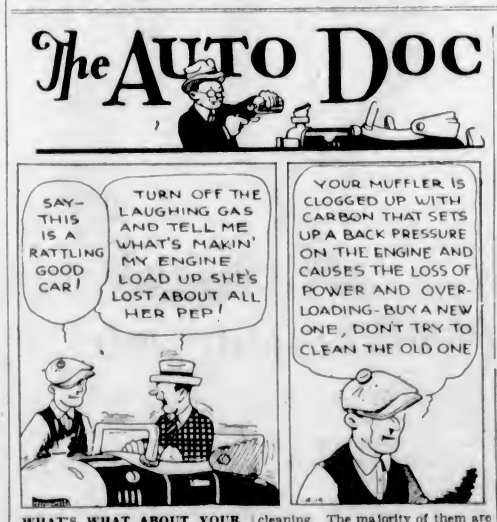

WHAT'S WHAT ABOUT YOUR MUFFLER

In the olden days when the performance of a car was regarded as more important than the noise the engine made and traffic cops would not chase the fellow with his cut-out open, back-pressure was one of the few things that the motorist of that day did not have to worry about. Today, the tendency is toward quieter cars. The exhaust is being muffled more and more. The exhaust gases are laden with carbon, and unless the muffler is exceedingly well worked out, as is the case with a few of the more expensive cars, it is likely to become full of carbon and make the passage of the gases from one chamber to another difficult.

Unfortunately, comparatively few mufflers have been designed so that they can be taken apart for cleaning. The majority of them are of what the garage mechanic refers to as the "can opener" type—meaning that the only way to get into them is to cut them open. If this type of muffler becomes clogged it will cost a lot less to buy a new one than it would to have it cut open, cleaned and reweldeed.

Mufflers are not expensive but you want to be sure that your trouble is really in the muffler before you buy a new one. Your engine may load up and become sluggish if the carburetor gets out, of adjustment and the mixture gets too rich, or if the spark is too late. After making a careful check on these and other possible causes for trouble remove the muffler and run the engine without it. If the muffler is clogged up you will notice a marked increase in pep of the engine, but it will become sluggish as soon as the muffler is replaced. It is not necessary to remove the muffler, of course, if you have a cut-out valve on the exhaust line. Airplane engines, you may have noticed have no mufflers. The aviator would rather have the noise than back pressure.

Peerless Motors Announce Brougham Of Dashing Design

A smart, dashing body design of the brougham type has just been announced by the Peerless Motor Car Corporation to go on the Six-60 chassis, which has created so much favorable comment during the past few months. In spite of the fact that this Six-60 brougham is strictly up to Peerless standards in every respect, it is offered at the lowest price ever made on a Peerless closed car. Also, in line with the Peerless policy of keeping its body designs well in advance of the trend, Peerless has announced that henceforth the famous Six-60 sedan will be equipped with saddle lamps instead of the customary small lamps in the cowl, and that an attractive cadet visor replaces the extension of the top which has characterised Peerless closed cars for the past year.

Proper Lubrication Of Motor Explained

The term proper lubrication has no very exact meaning for the average car owner, and yet it can be defined exactly. It means the quality of oil needed by the individual part, supplied in the proper quantity, neither too little nor too much, and changed with sufficient frequency to keep it in condition to function properly. This latter condition carries with it the implication that the crankcase or other part shall be flushed out with kerosene before the new oil is put in. From all this it will be seen that the car owner must devote some study to the particular needs of his particular vehicle in order to master the lubrication needs of the car.

OAKLAND-PONTIAC OUTPUT IS LARGE

During Month of March Record of 27,773 Cars Reached by Famous Builders

Constantly increasing factory facilities of the Oakland Motor Car Company, with an unusual demand during the Winter for Oakland and Pontiac sixes, are reflected in a record March production schedule of 27,773 units, which exceeds by more than 10,000 the company's output in March last year.

The foregoing information has just been received from the Oakland factory by McRae-Meldram Motors Limited, local dealers, who learn that as a result of the establishment of new sales records both in January and February the company will by the end of March have manufactured more than 73,800 automobiles this year—a three months' total exceeding by 112 per cent the 34,727 units produced during the corresponding period of 1927.

Completion during February of a third assembly line in the Pontiac six factories contributed largely toward the February record and aided the company materially in reaching its high March total. Further production increases are anticipated in April, when the new $3,000,000 car assembly building for the Oakland six will be placed in operation.

Shopping by Motor

"Automarkets," places where motorists may shop without leaving their cars, are becoming popular in many cities throughout the United States. When the shopper reaches the new store, he drives through the right door of the store, circles around at pleasure on special aisles lined on each side with counters of merchandise displayed on revolving shelves, buys what he wishes, and drives out through another door when through, without the trouble of using public garages or fear of violation of traffic laws.

If You Drive Yourself

By FREDERICK C. RUSSELL

If there is anything in the rule that practice makes perfect, then there is a simple enough explanation for the imperfect driving by a great many people. What with the garage man putting the car away for us at night and "No parking" signs urging us to follow the straight and narrow path of the traffic procession, it isn't any wonder that, in a pinch, driving skill is tried and found wanting.

It pays to keep in trim even if there appears to be no immediate need for indulging in some fine steering or neat manoeuvring. An excellent exercise is to drop a cigarette box on the street and try to crush it by running over it with a particular front wheel. Where hoods are long and seats low it isn't any simple matter to do this.

Another good exercise is to scatter a number of empty cigarette boxes around on some dead end of a quiet street and try to drive through them without crushing a single one of them. In some cities contests have been held with difficult courses marked out with tenpins.

Have you ever had occasion to make a sudden stop, only to discover that when you want to signal the man behind the window glass is up and you can't get your hand out in time to be effective? Signal lights are so commonplace that often they fail to attract attention, and, to be on the safe side, the conscientious driver tries to remember to signal with his hand and arm. Caught with the window closed, what's wrong with swinging open the door? That can be accomplished in an instant and it is effective. As a matter of fact, it probably would attract more attention from some drivers than the sight of an outstretched arm.

These engine temperature indicators on the instrument board are interesting devices, but not very many drivers take advantage of the opportunity to regulate engine temperature by them. If the indicator is considerably below the normal running temperature, for instance, why not run a while with the spark retarded? Or, if the engine appears to be running too hot and there are no other complications, such as a slipping fan belt, insufficient water or too little oil in the crankcase, why not coast as much as possible? A retarded spark heats up an engine. When a car is standing still, idling will raise engine temperature; but when there is a strong draft of air through the radiator, coasting with the engine idling tends to lower the temperature.

Letting a friend drive the car is a good way to check up on some of the things that may be troubling you. A stranger at the wheel sees things from a different angle and can often offer valuable suggestions. The story is told of one rather experienced driver who was having trouble shifting the gears of his new car. His previous possession had been particularly hard to shift; having mastered it, he was plainly puzzled over not being able to conquer what should have been an easier problem. Picture his surprise when the friend, a woman at that, shifted without the slightest difficulty. It seems that she was accustomed to a car with a similar type of transmission which required a slight hesitation in neutral before completing any gear engagement. The gentleman had been a little too hasty in shifting.

NO LIMITS UPON SPEED AT WHICH MAN MAY TRAVEL

Whether from inherent prejudice or a mental complex resulting from the imposition of an artificial legal limit, there has always been a definite impression in the public mind that speed is restricted by human limitations, writes Professor A. M. Low in The London Daily Mail.

Apart from the interplanetary effects, about which very little is known, there is no reason why human beings should not travel at ten times the speed of any known vehicles. Three hundred miles per hour in the air has been accomplished; 200 miles per hour on land is now becoming almost commonplace. Putting aside their technical value and the engineering improvements which result from such feats these relatively high speeds are useful in dispelling prejudice from the minds of all who travel.

In 1830, twenty miles per hour was considered dangerous for cycles, and as far back as 1834 George Stephenson prophesied that the rate of any machine was limited to 400 miles per hour.

Speed is purely relative, and if an airman is traveling against a 100 mile per hour gale at 100 miles per hour, he will appear to stand still to a man upon the ground. At great heights there is no impression of speed, just as the railway passenger has no sense of motion when he looks at objects far away, and is compelled to glance at the track of the relatively moving station before he knows whether he is traveling rapidly or not.

SIXTY-MILE CRAWL

In a high-speed car, again, it is the sensation of a quick "getaway" or of rounding a corner fast, combined with plenty of noise, which impresses speed upon the mind. On Brookland's track one seems to crawl at sixty miles per hour in a silent car, if there is no rush of wind upon the face or if darkness does not help to reduce the range of vision.

Some years ago a travel film was shown to an audience whose chairs were gently rocked from side to side. The sensation of motion was quite extraordinary because the balancing glands of the onlookers were oscillated and because a fan blew air upon their faces.

If you imagine yourself to be in a glass box traveling at 1,000 miles per hour over smooth ice without shock or jar and without seeing the objects all around, you would be quite unable to tell whether you were moving or not, apart from the sensation of acceleration when rounding corners or increasing or decreasing speed. It is only the turns that are dangerous during high speed flying, the danger arising from strains imposed upon the organs of the body and the airplane itself.

During the war quite a number of planes broke their wings owing to a sudden pull-up after diving. And the blood becomes drawn away from the head of the pilot by centrifugal force when he is rounding a sharp bend.

500 MILES ORDINARY SPEED

That everyone should appreciate the importance of speed is very material. We live upon an island and must get into our minds that by means of land-cum-air travel the world is open to us. We must accustom ourselves to the idea that in the future 500 miles per hour in the air will be an everyday—or night—affair.

There is no limit. The suggestion that speed will kill is as out of date as the famous medical expression of opinion eighty years ago that sixty miles per hour might be fatal to the heart's action.

Speed is so relative that without its accompanying sensations it is virtually unnoticeable. The rapid development of engines, of electrical methods of transmission, and the economical use of fuel are all leading to a decreasing weight and an increase of speed in our traveling vehicles. When we remain in constant touch with homes and offices throughout our tours all over the world at speeds which will render it possible to pay week-end visits to India, we shall lose the fear of bodily translation, and only look for more comfort or new means of thought transmission in order that our dwindling bodies can be saved from all exertion.

In motor cars it is not only high speed that causes danger, it is the immense forces produced by changing the direction of motion of a relatively heavy body. In airplanes we may travel so fast that the heating effect of the air becomes important. Even today it is necessary to get rid of the electrical charges upon the silk skin of airships produced by the rush of wind. Who knows but that these very forces may not eventually be turned to useful account until we regard this world as a mere landing-ground in the path of travel so vast as to be beyond conception?

World-wide travel is not an accomplished fact, it is only beginning. How interesting it will be when the inhabitants of Central Africa take week-end excursions to Hyde Park on Sunday morning, or when the necessary power is transmitted over half a continent from centralized coal mines.

Owner enthusiasm

With more than 120,000 Whippets in the hands of enthusiastic owners, the Whippet is still a year ahead of the industry. For Whippet design has been proved by millions of miles of driving.

Get a demonstration of the car's remarkable qualities—flashing acceleration, great power on hills, high speed, easy riding and parking.

Whippet COACH **$940**

Fully Equipped, Delivered at Victoria

THOMAS PLIMLEY, LIMITED—1010 Yates Street. Phone 697

THOS. WEEKS & SONS, Nanaimo

NEW COMPLETELY NEW

and critics say, "*two years* ahead"

"Two years ahead in appearance and mechanically," says H. F. Blanchard of Motor . . . "New in every respect. Gives the impression of being in a much higher price class," A. F. Denham of Motor Age . . . "An important advance in the art of car building," Walter C. Boynton in Automotive Daily News.

ACCORDING to men whose opinions count, there is the spirit of tomorrow in the thrilling performance and voguish appearance of this new Oldsmobile Six.

A new, high-compression 55 h.p. engine offers an abundance of smooth, quiet, economical power, resulting in flashing get-away, speed and long-lived stamina.

The smart lines and luxurious finish of new Fisher Bodies match the advanced engineering of engine and chassis. New roominess and silenced interiors provide new comfort and enjoyment.

A score of other new chassis and body features—features which heretofore have identified high priced cars—definitely establish this new Oldsmobile as the Fine Car of Low Price.

Drive it. Put it to your own test for quality. Then you, too, will agree with engineers and critics — it is truly two years ahead.

2-DOOR SEDAN **$1165** AT FACTORY, OSHAWA

Government Taxes and Spare Tire Extra.

O-14-4-28

General Motors' own deferred payment plan . . GMAC . . affords you the simplest and most economical way of buying your Oldsmobile on time.

OLDSMOBILE

THE FINE CAR OF LOW PRICE

Masters Motor CO., LTD.

915 YATES STREET

PRODUCT OF GENERAL MOTORS OF CANADA, LIMITED

Now there's a SPEED WAGON for 93% of all hauling jobs

JUNIOR

For loads up to one-half ton. A 6-cylinder delivery car. Quick to start and quick to stop. Large enough for average deliveries, but small enough to handle easily and park in small pockets. So smart in appearance that it will say to the whole wide world: "I represent the kind of firm you like to deal with."

TONNER

For loads up to one ton. The latest addition to the Speed Wagon line. Built to deliver the same fast, economical service that has distinguished the Junior. A six, of course, with unusually complete equipment—including automatic chassis lubrication (Myers Patent).

STANDARD

For the world's average load—up to a ton and a half. 6-cylinder Speed Wagon engine. Myers Magazine Oilers for automatic chassis lubrication. Lower, faster, more powerful, quicker on the pick-up, easier to handle, more complete, and even more of the ruggedness and durability which have saved thousands of dollars for former Speed Wagon owners.

MASTER

A little huskier than the Standard—for hauling loads up to two tons. The Master, the fourth of the new Speed Wagons, assures Speed Wagon performance and economy on the heavier type of hauling jobs. A longer chassis, a heavier rear axle added to 6-cylinder power, make the Master a real innovation in the heavier truck field.

HEAVY DUTY

The lowest priced 6-cylinder truck of its size in the world. For hauling loads up to three tons—at light load gaits and at light load costs. 4-speed transmission, dual rear wheels, low load platform, and the powerful 6-cylinder engine, and other distinctive features that are putting the new Speed Wagons so far in advance.

In fleets, or singly—in big business or little—for virtually every need of faster, surer, easier, cheaper hauling, the *right* new Speed Wagon is ready.

For the Speed Wagon line now covers 93% of all trucking uses.

This means that Speed Wagons' 6-cylinder agility, faster pick-up and dependable economy are available to practically every vocation. It means that truck operators can standardize on Speed Wagons, because among the Speed Wagons are the right capacities to suit their requirements.

There's a Speed Wagon to fit your needs. Try it out.

REO MOTOR CAR COMPANY, *Lansing, Michigan*

Consolidated Motors (Victoria) Ltd.

968 Yates Street Phone 3176

Faster, surer, easier, cheaper hauling

ASSURE SAFETY TO DURANT-STAR USER

Engineers Provide Maximum Safeguards Against Accidents in Dense Traffic

"Rapidly moving traffic necessitates the manufacture of automobiles which provide the utmost in safety," says Mr. C. W. Lovell, of the Atkinson Motor Co., Ltd., local Durant dealers. Durant engineers have been painstaking and thorough in their efforts to present in the new models a line of cars which will give the driver confidence under all traffic conditions."

To prevent the dangerous blind spot, Hayes-Hunt has designed bodies with extremely narrow front pillars for the new Durant-Star cars. The designer says that no body on any car has more slender pillars. It is impossible for an object of any size to be hidden by the front corner posts of the Durant.

Traffic today demands a car that can be stopped quickly. Star pioneered the use of four-wheel brakes in the low price field, it is declared. Now the Bendix four-wheel brakes of the Durant have been further improved, reducing the number of adjustments required to keep them in the best condition. These brakes are of the three-shoe, self-energizing, positive action type. They have been declared legal and absolutely safe in all states.

To further increase the safety of the new models, the car frame has been strengthened. The frame is heavier and has five cross members, the fourth of which is reinforced by gusset plates. The gasoline tank, placed in the rear, away from the motor, is protected by a cross member of the frame made of wide plate steel. Further protection is given by a heavy steel tire carrier.

Accused—My counsel is ill—can my case be put off for a week?

Judge—But you were caught with your hands in a man's pockets. What defence can your counsel give to that?

Accused—That is what I want to know.

New Fashion in Car by Colored Tires

Colored tires, recently announced as a fashion about to be launched in America, may come as a matter of economy. It has been found that there is less deterioration of rubber if it is colored with some pigment than if it is natural. While black is the smartest color for tires, it is also the most practical one in point of weather resistance. Tires colored with red pigment do not stand up as well as those treated with black coloring matter, it is said.

FLYER'S COURSE THOROUGH

The course provided at the new national school at Rotterdam for civil aviation is ample proof that much lore must be absorbed by a flyer before he can rate as an expert. The course includes, in addition to practical instruction, these subjects: International rules concerning lights, signals and traffic; special regulations concerning air traffic above and in the proximity of landing fields; international legislation and regulations concerning aviation and navigation. Optional courses are: Maintenance of motors and planes; elementary meteorology, flying instruments and radiotelephony as used in aviation.

SAFETY NUTT SAYS:

Care is better than dare

PACKARD ENGINE MINUTELY EXACT

Infinitesimal Variation in Cubic Contents of Thousands of Combustion Chambers Used

Ten drops of water represent the maximum difference in cubic contents among all of the cylinders of every engine of Packard cars now being built. Any one of the combustion chambers of one motor also will not be less nor exceed in cubic contents any one chamber of another motor by the space occupied by ten drops.

Until the advent of the Packard Six car seven years ago, combustion chambers of automobile motors were as smooth or rough, large or small as the limitations of foundry work dictated. Packard invented a machine by which the chambers of the cylinder heads could be accurately machined, despite their hour-glass-like shape. This work reduced carbon deposits on the cylinder head and caused motors to operate more smoothly by holding explosions of all cylinders to a more uniform force.

With the advent of Packard's turbo cylinder head and motors of higher compression, Packard invented a new type of machine which automatically machines the new forms of combustion chambers despite the fact that they are undercut and still more irregular in contour. The latest machine also reaches a higher degree of accuracy. With the close limits to which the work now is held there is no measurable difference in compression between one cylinder and another.

A doctor advised a corpulent patient to take up golf. After a few weeks the patient returned and said that the doctor would have to advise another game.

"But there's nothing to beat golf," said the doctor.

"Quite so," agreed the fat fellow, with a touch of impatience, "but it's no good to me. If I place the ball so that I can see it, I can't hit it, and when I put it where I can hit it I can't see it."

DOG NOT ENTITLED TO A SINGLE BITE

Popular Belief Is Dispelled by Appeal Court of Ontario

TORONTO, April 14.—Justice J. F. Orde, of the Second Appellate Division of the Supreme Court of Ontario, in an appeal at Osgoode Hall this week, upset the popular idea that a dog cannot be proved vicious until it has bitten a person or persons twice. "Whatever may have been the origin of the popular idea that a dog is entitled to one bite," said Justice Orde, "there is no foundation in modern times for the theory that to make its owner liable the dog must have been guilty, to his knowledge, of at least one previous act of precisely the same character as that charged. Knowledge of propensity or disposition to do things which may naturally result in injury to other people is enough to fasten liability on the owner." His Lordship held that in this case there was ample evidence of such knowledge.

In the case in question, the owner of a collie dog, F. W. G. Fitzgerald, appealed against a judgment given in a lower court in favor of Mrs. Dorothy Norton, a nurse, for $800 damages, she having been attacked by the dog and fallen and broken her leg. She was not bitten by the dog, however. The appeal was dismissed, with costs.

ROUGHNECKS TAUNT CHAPPIES

The gay life of Japanese college chappies who sport all the western fashions, has been made miserable this season at the beaches by roughnecks, clad in loin cloths. The "modern boy," as he is called, wears snappy one-piece bathing suits and swagger long beach robes in gorgeous colors. Or he goes about in Oxford bags with a gay belt and a white shirt open at the throat in the Byronic mode and with sleeves rolled up. Envy or something with an equal urge gripped the roughnecks who began to do teamwork in bawling out their nifty rivals from the colleges, the chappies treating their remarks with contempt.

Packard Stage Sets Up a Local Record

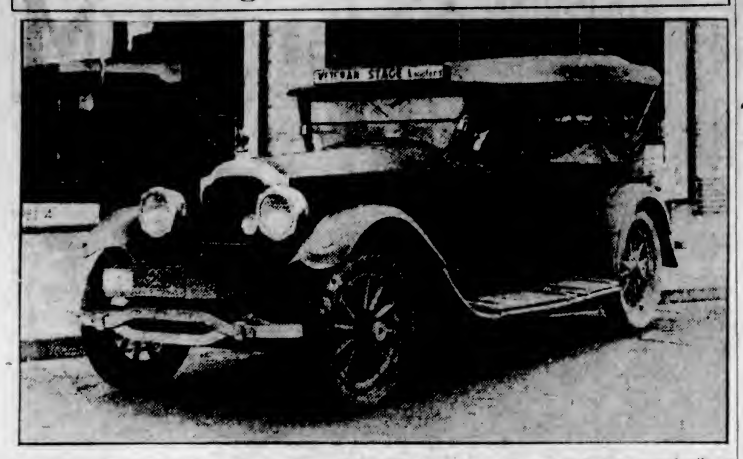

The Victoria-Langford stage, running continuously for the past two years, has established the record mileage of 143,888 miles. This Packard car has been on the road for the past six years, four years in private use, and has had less than one hundred dollars expended on it in repairs. The car is in excellent condition today, and is making the Victoria-Langford run as efficiently and economically as the day it started.

Tourists' Worries Met By Automobile Clubs

Growth of Organizations Keeps Pace With Increased Motor Traffic and Insures Stranger Being at Home When Away From Home

Eight minutes after the first alarm was received in Los Angeles of the bursting of the St. Francis dam which flooded the Santa Clara Valley with such appalling loss of life, Mr. Don Stuart Doig, manager of the Route Map and Service Department of the Automobile Club of Southern California, was in his car and, oblivious to all traffic rules, was headed at top speed for the point of danger.

It will be recalled that the bursting of the dam took place about one o'clock in the morning. Mr. Doig had retired but was aroused by telephone and with the promptitude that marks all the acts of this most energetic officer of a live organization he lost no time in getting on the road to give such aid as was possible.

The whole of the service cars of the association for the next few days were at the disposal of the authorities in aiding in every way the recovering of bodies from the devastated territory and in rendering all assistance possible.

The record of the club on this occasion is equalled by no other similar organization and this is due to the fact that the whole staff of the club, which embraces some 1,200 employees, are trained in the prompt dispensing of service.

TOURIST TRADE

The ever increasing use of the automobile as a means of transportation is bringing with it new demands from year to year in the matter of service connected with what is now the most popular means of travel. Clearing houses for information having to do with auto travel in all its departments has become more and more important in view of the fact that autoists travel far and wide and of necessity must have exact information on all routes.

This is being provided in no small measure by the various Automobile Clubs which exist in all parts of the United States and Canada and which organizations are linked up in a sort of freemasonry which makes for the distribution of exact information to meet the needs of the touring motorist no matter where he may find himself.

The activities of the various clubs are of course restricted by the amount of money at their disposal and this money in turn is dependent upon the number of members in the club.

The local club, under the guidance of Mr. Robert Webb, is filling the needs admirably as far as the limited means at the disposal of the organization will allow. Located now in a central place in Matson's Service Station on Broughton Street, the club is brought into close contact with what is becoming a central depot for the local automobile trade.

SOUTHERN CALIFORNIA

Among automobile clubs, that of Southern California stands out as a kind of model for all others. It must be remembered in connection with the work that that organization is carrying on, that it is located in the centre of one of the most densely motored sections of the continent. Embracing only the southern part of the State within its scope, the membership in the club is now something like 128,000. This represents only a part of the automobiles that are in use in that territory as only a small proportion of the owners of cars are members of the club, as is evident in all other parts where these clubs operate.

In addition to this, many of the members are not confined to one car by any means, but from two to a dozen cars are included in many instances under the one membership that is taken out.

It has been the good fortune of the Automobile Club of Southern California to have identified with it some of the most outstanding citizens of the south, with Mr. Horace G. Miller as president. With headquarters in Los Angeles, the club has grown in a little over twenty-five years from small beginnings to the position which it now occupies and which is one that is far beyond what would ordinarily be understood as simply an auto club, for the organization is now an important factor in the development of the territory that is embraced within its scope. It is in the best sense of the word a publicity organization for Southern California.

DETERMINED EFFORT

The importance of the position that it occupies has not been reached by luck or by accident. It has been attained by determined effort on the part of the guiding spirits in the club, who have realized from the first that the great essential of the organization was to give service in all forms possible to the users of automobiles. The members of the club and the vigilant officials employed have always been awake to this, and while the organization is a non-profitmaking one it dispenses service with a lavish hand.

On the staff at headquarters in Los Angeles is Mr. Ernest McGaffey, well known in this city, where for some years he served as publicity agent for the city and acquitted himself with the highest honors. He is employed on the publicity end of the work in the club and his hand has by no means lost its cunning, with the result that some excellent articles appear from time to time in magazines and periodicals prepared by Mr. McGaffey.

It is the boast of the club that over the territory that is embraced within its jurisdiction practically all information that would be of use to its members and others using automobiles is available. Signposts have been placed giving information on an average of a post for every mile of road.

In the matter of touring information a staff of engineers are employed all the time and the most careful attention is given to the mapping, not only of the territory within the jurisdiction of the club, but there is also the most exact information covering practically all the main roads of the continent.

COLLECTING INFORMATION

Members of the staff are constantly on the move covering all parts of the continent where tourists are wont to go, collecting data and recording it on the maps that are prepared. In this connection British Columbia is included and the touring roads of this province have been covered to a large extent. Two of the most trusted and resourceful members of the staff, Messrs. Hugh Shy and Harold Cline, a few months ago covered the Windermere Road and other sections of the Interior.

Official hotels and garages are posted by the club and by branch offices throughout the southern part of the state full information is made available at all times.

The main office never closes. Members of the staff are always on duty there so that the membership may have service at any time of the day or night.

But in addition to these sides of the business that are strictly within the purview of an automobile club there is also an insurance department maintained by the club on a mutual plan. This end of the business is kept entirely independent of the other parts and maintains itself. The result is that something like a twenty per cent saving is estimated to be afforded the members who take out membership through this medium. The investments through this department are made in Southern California bonds and something like $4,500,000 worth of municipal bonds are so held by the automobile club's insurance department.

LEGAL DEPARTMENT

A staff of lawyers are kept employed in the head office who are engaged all the time in handling the matters that affect members and claims which may be made on their behalf or against them and who thus have the advice of trained experts in this line.

It is interesting to know that the club is not by any means confined in its efforts to the membership of the organization, although of course its main efforts are so directed. There are constant calls made upon the club to give information to residents in all parts of the country as far as the Atlantic Coast as to the direction to be followed in motoring to the Pacific.

This is given with a generosity that is surprising. In doing so the club is not unmindful of the fact that it is serving an important mission as a publicity agency for the territory that is served by it.

In the case of British Columbia the automobile department of the provincial police has found in Mr. Doig and other members of the department willing assistants in the supplying of any advice that might be sought.

Mr. Doig is a very warm friend of the province of British Columbia for he recalls the fact that after a threatened breakdown in health he paid a visit to this province, and through the courtesy that was extended to him by Hon. A. M. Manson as head of the game department he was facilitated in reaching the Cariboo country and enjoying a hunting expedition in the big game country.

As an advertisement to this country there hangs in the great dining room of the Automobile Club in Los Angeles three magnificent heads which represent the prowess of Mr. Doig as a hunter. He is very loud in his praise of the Attorney-General and others in the province who made his visit so enjoyable.

Tramp (to haughty old gentleman): "Spare a copper, sir?"

Haughty Old Gentleman: "I never give money to people in the street, my man."

Tramp: "Then call at me 'ead orfis and settle wiv me rekkerterry."

THE unfailing feminine appreciation of beauty makes McLaughlin-Buick the most popular car in its class among lady drivers.

McLAUGHLIN -BUICK 1928

M-14-4-28.

H. A. DAVIE, LTD.

860 YATES STREET PHONE 6900

WHEN BETTER AUTOMOBILES ARE BUILT—McLAUGHLIN-BUICK WILL BUILD THEM

AT LARGE!

A heretofore unpublished photograph of a man who has never heard of "Castrol"! It is understood that he stated "Oil is oil, and that's all there is to it"!!

Should you meet anyone looking like this gentleman, or acting like him, be kind! Direct him to the nearest Castrol dealer or refer him directly to this office.

C. C. WAKEFIELD & CO., LTD.
"The All-British Firm"
LONDON, ENG. TORONTO, ONT.
Wholesale Distributors for British Columbia:
McLennan-McFeely & Co. Ltd.
W. R. Beaty & Co., Limited

WAKEFIELD Castrol MOTOR OIL

Graham-Paige Eight In Production Soon

The Graham-Paige Straight Eight, the fifth chassis model of the new line of cars announced in January, is about to go into production, and general shipments will begin this month. Prices have not yet been made public, but the local representative of Graham-Paige has received word that the cars will sell at a figure surprisingly low, and it is intimated that the Eight will be only moderately higher than the largest six-cylinder model.

The Graham Straight Eight, to be known as model 835, will be of 135-inch wheelbase. An engine of unusually high brake horsepower, with correspondingly brilliant performance, is promised. The four speed transmission with internal-geared third speed and standard shift, four-wheel internal hydraulic brakes, rubber engine supports, mechanical fuel pump, and many other advanced features, are to be used.

Motor Notes

Mr. H. E. Rose, sales promotion manager for Hupmobile at Detroit, and Mr. H. Robertson, of Portland, were visitors to the local Hupmobile dealers, Consolidated Motors, Ltd., last week. Mr. Rose reports that nearly every state in the Union is showing a very large increase in sales, and that over 600 Hupmobiles have been sold in Canada so far this year, which constitutes a record for Hupmobile.

Mr. J. M. Wood, manager of the Begg Motor Co., Ltd., reports the sale of forty-two Chevrolet cars during March. "These sales," said Mr. Wood, "have given us the biggest month in the history of the company in Victoria." Two carloads of the new models, sedans and trucks, will arrive on Monday to fill orders on hand.

A shipment of 200 Whippets and Willys-Knight cars was recently sent by steamer for distribution in Norway and Sweden.

John Meston & Company have just completed an extensive addition to their factory on Broad Street. A large increase in business has necessitated this addition, which now gives them nearly twice the floor space they previously had.

Since the introduction of the new Ford car, 221 business firms have ordered fleets of the new cars for executive and salesmen's use. The number of Ford cars used by these firms varies from five to 1,000.

Eve Bros. Ltd., have sold six carloads of the new Graham-Paige models since their introduction in Victoria this Spring. Two more carloads will be delivered in the city on Monday.

On Saturday, March 17, Packard dealers and branches in the New York territory delivered ninety-two Packard cars, of which twenty-four were eights and sixty-eights, sixes. Lee J. Eastman, president of the New York company, said that it marked the biggest day in the company's history.

RUBBISH REMOVAL HELPS COMMUNITY

Personal attention to the disposition of litter not only improves the general appearance of the community, but tends to decrease municipal expenditures, says the Junior Chamber of Commerce.

Play places and garden spots in the place of unsightly and unused vacant lots and yards improve a community physically, morally and financially.

Italians are complaining because fewer tourists are visiting the country than in recent years.

Plays and Players

Clara Bow's "Red Hair" Boasts an Unusual Cast

Three Famous Character Men Support Star in Elinor Glyn's New Comedy Showing on Screen at Dominion for Six Days' Run

Three splendid character portrayals are presented by three of the best known character men of the screen, William Austin, Lawrence Grant and Claude King, in Clara Bow's new Elinor Glyn story, "Red Hair," showing this week at the Dominion Theatre. The American judge, lawyer and doctor are the subjects studied by these three actors and they introduce an added comedy note to the lilting story which features Miss Bow.

Austin is the man who made the funny Englishman famous on the screen and, in this new Clara Bow picture, he undertakes to present an eccentric American physician.

The story of "Red Hair" is the story of a manicurist who, after a busy career as a "gold digger," meets the "right man" and gets into difficulties because of her past activities. The story was written by Elinor Glyn for Clara Bow, the auburn-haired mad-cap of the screen, and was directed by Clarence Badger, the director of "It," the former Elinor Glyn story in which Clara Bow made an outstanding hit.

Lane Chandler supports Miss Bow in the leading role and brings to the play a fresh personality for which great things have been predicted by motion picture experts. He is a tall, red-headed Westerner, whose previous appearances for Paramount in "Love and Learn" and "Legion of the Condemned" disclosed an exceptional native ability.

ON THE STAGE

The stage attraction this week at the Dominion consists of the famous English Vane & Morris Harmony Singers. These artists are known as one of the best attractions from the principal theatres through the British Isles. They have also just concluded a most successful tour in South Africa and Australia. The Crystal Garden Orchestra will, as usual, present another popular programme on Monday evening, which will be up to their usual standard of excellent entertainment.

BATHING BEAUTY CONTEST

Canada will again be represented in the International Beauty Contest at Galveston, Texas. A group of the Western division Theatres of the Famous Players Canadian Corporation, including Winnipeg, Calgary, Moose Jaw, Regina, Edmonton, Victoria and Nanaimo, will stage contests to elect Miss Canada, who will be sent on a free trip to Galveston to compete in the International Pageant, Galveston. The Victoria contest will be staged at the Dominion Theatre, week commencing May 7. The local contest will elect Miss Victoria, who will compete with the winners of the above mentioned cities, for the Miss Canada title. Handsome prizes will be donated to the first prize winners in the local Miss Victoria Contest. Those desiring to enter the contest are requested to make personal application to the managers of the Dominion Theatre.

AMUSEMENTS

The Screen

Capitol—Adolphe Menjou in "Serenade."

Columbia—"7th Heaven," starring Janet Gaynor and Charles Farrell.

Dominion — Clara Bow in "Red Hair."

Playhouse—"Are You Fit to Marry?".

Variety—"The Prince of Headwaiters," with Lewis Stone.

The Stage

Coliseum—Vaudeville.

Crystal Garden — Swimming and Dancing.

WALTER WHITESIDE
Who will appear in "The Hindu" on the Coliseum Theatre stage on Monday, April 23.

PLAYHOUSE SHOWS HEALTH PICTURE

"Are You Fit to Marry?" Approved by Medical Organization, Screened All This Week

Only children will be barred from seeing the picture "Are You Fit to Marry?" which will open a week's engagement at the Playhouse tomorrow. But adults and young men and young women may see the picture, because it was made so that the youth of the country might learn through the experience of others, and so the older generation might have specific data that they can give in lectures to their children.

Medical organizations have approved the picture and the strictest state censorship bodies in many states of the union have given hearty endorsement of this picture. Why?

Because the lessons embodied in this work not only should make better men and better women, but because it is a means of saving lives. Physicians often make the remark that if they could invite the public to some of their clinics, there would be less immorality in the world. The picture takes the busy persons to these clinics, and to many established institutions of the United States and does the very missionary work that the doctors and social uplift agency heads would like to do.

The management of the Playhouse Theatre have consented to show the film "Are You Fit to Marry?" in order that the public may personally judge the wisdom of depicting little known truths. In conjunction with the picture, Dr. Lyle Telford will give a lecture on companionate marriage next Thursday, Friday and Saturday. Dr. Telford has a message of a startling nature to reveal.

COLISEUM THEATRE

ONE NIGHT ONLY—MONDAY, APRIL 23

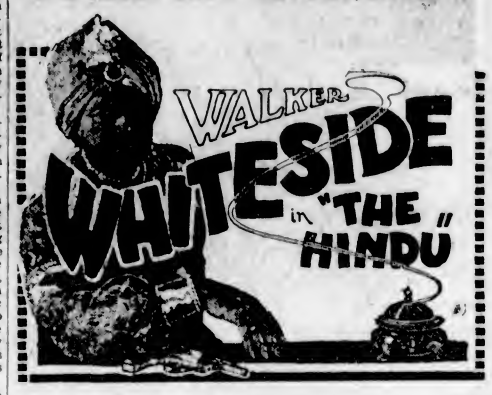

MAIL ORDERS NOW

Prices, Including Tax:

Lower Floor and Boxes ..... $2.65 Second Balcony $1.10
First Balcony ..... $1.65 Also Seats at 55c

MONTMARTRE SEEN IN ARTISTIC FILM

Columbia Announces "7th Heaven" as Feature Attraction Commencing Tomorrow

"Seventh Heaven" is showing tomorrow, Tuesday and Wednesday at the Columbia Theatre.

This picture, based on the play by Austin Strong, is said by all critics to be one of the finest productions of any type ever screened. Taken from every angle it is perfection, and more than that, it has lost none of the appeal or beauty of the original play.

"Seventh Heaven" is the story of two of the lowest types of Parisians, a worker in the sewers of Paris and a waif of the Paris streets. But because of the glorious doctrine of courage which it preaches and the marvelous things it does to both of their characters it has been called one of the greatest and one of the most beautiful love stories ever written. The play created a sensation when produced for a record run on Broadway, and the picture is surpassing the reputation established by the play.

Besides the two principles, the cast includes Ben Bard, David Butler, Albert Gran, Gladys Brockwell, George Stone, Emile Chautard, Marie Mosquini and Brandon Hurst.

Frank Borzage directed the production.

VIVID CONTRAST IN NEW PICTURE

"Prince of Headwaiters" Shifts From Paris to New England and New York

Three contrasts of life are afforded in the powerful comedy-drama of father-love, "The Prince of Headwaiters," Sam E. Rork's latest production for First National Pictures and featured on the programme of the Variety Theatre tomorrow, Tuesday and Wednesday.

First, with Lewis Stone and Priscilla Bonner, the action is laid in a picturesque studio apartment of Paris.

Then the story shifts to the John Cable home in Boston. It fairly radiates luxury and New England civility; there is dignity in every corner.

Finally the story moves to the "Ritz Hotel of New York," where extravagance and luxury and lavishness are emphasized in many ways, particularly in the "party" affairs of four college boys, Robert Agnew and his father, Pierre (Lewis Stone), the headwaiter, who is unknown to the son.

Besides Mr. Stone, Priscilla Bonner and Robert Agnew, the cast of the comedy-drama includes Lilyan Tashman, E. J. Ratcliffe, Ann Rork and others.

LENI RIEFENSTAHL
In a scene from the Ufa production, "Peaks of Destiny," showing at the Coliseum Theatre this week.

Plane Crashes in 'Wings' Film Said to Represent Actualities

But a scant eleven inches stood between Dick Grace and the death he has been courting for years when he cracked up a ship in the "No Man's Land," recreated at Leon Springs for the making of the air spectacle, "Wings," as one of the thrilling episodes of the picture. Diving from an altitude of 1,000 feet in a deliberately planned forced landing, Grace crashed into the cedar posts and barbed wire entaglements of "No Man's Land," some fifty feet from the spot where he had originally planned to land, having been driven from his course by a side wind.

After the plane had turned a complete somersault, landing on its back on the rim of a "shell hole" and Grace had emerged from the wreckage without a scratch on him, it was discovered that one of the cedar posts had penetrated the fusilage within eleven inches of Grace's head. "Wings" is a mighty Paramount production which shows the war in the air from both sides of the lines. It is being presented at the Royal Victoria Theatre for the week commencing April 23.

Wild West Films Aid Destruction of Eagles

Eagle feathers are in demand for making head dresses used in the filming of "Western" pictures. Hunters in Alaska who are engaged in collecting the $1 bounty on eagles now earn nearly as much more by shipping the air king's stout wing feathers to film studios. The stiff tail quills are sold in several cities where arrows are made for archery clubs. The toll of the birds was close to 32,000 during 1927, about 10,000 fewer than in 1926, showing the end of the species nears.

Walker Whiteside Appears as "Hindu" At Coliseum, April 23

It was the late Richard Mansfield who once said to Walker Whiteside, "In picking your company, be sure to choose those with whom you can live in amity." Mr. Whiteside has found that to be a very wise axiom, and as a result, he surrounds himself with players of birth and breeding, with whom it is a constant delight to associate. This is particularly true in Walker Whiteside's case, for he invariably travels on a private car. Oddly enough, his is the only dramatic organization on tour which does not make any charge for berths on the sleeping-car in which the company travels. Such a thing as an early jump is unknown to members of Mr. Whiteside's entourage. From the theatre the various members go to the Pullman, usually on the steam-track at the depot.

Walker Whiteside will appear at the Coliseum Theatre on Monday evening, April 23, at which time he will give one performance of "The Hindu."

Turn Theatres Of London Into Cinemas

The Palladium, London, has reopened as a cinema, with variety turns. To make it ready for the exhibition of films, extensive structural alterations were necessary and a large symphony orchestra has been engaged. Under its new ownership films will in future form the bulk of its programme. Another Central London cinema will be opened in the Autumn, when the Regal Cinema, which is now being built at the Marble Arch, will be completed. The Carlton Theatre, in the Haymarket, may also be eventually used for the exhibition of films.

3 DAYS, STARTING MONDAY **COLUMBIA**

"7th Heaven" Is Acclaimed by Critics as One of the Greatest Screen Dramas

JANET GAYNOR and CHARLES FARRELL

Based on John Golden's Stage Success—Frank Borzage Production

Monday Night Gift Night — Friday Night Chocolate Night

COMEDY: "THE PLUMBER'S DAUGHTER"

NEWS—ORCHESTRAL ORGAN

COMING THURSDAY

TOM MIX in "THE DARE-DEVIL'S REWARD"

$50 GIVEN AWAY THIS WEEK!

Monday Night—Five Patrons Will Receive $5.00 Each

Thursday Night—Five Patrons Will Each Receive $5.00

MONDAY, TUESDAY AND WEDNESDAY

Always a Big Double Programme

"Prince of Headwaiters"

Starring LEWIS STONE

A Stirring Drama of Father-Love the Whole Family Will Enjoy!

His son, sacrificing a life-time of happiness for a moment of madness—unaware that the waiter who served him was his father.

Also on the Same Bill

A Ken Maynard Special

VARIETY ORCHESTRA NEWS COMEDY

Continuous, 2 to 11 P.M.

MATINEE: Adults ..... 15¢, Children ..... 5¢
EVENING: Adults ..... 25¢, Children ..... 5¢

Children Admitted Free to All Matinees If Accompanied by Parents

VARIETY

COMING THURSDAY

REGINALD DENNY, IN "ROLLING HOME"

USUAL PRICES---Matinee, 25c - Evening, 35c - Children, 10c---USUAL PRICES

Come and See, Folks!

You Can't Say "No" ---to a Red Haired Girl

The Flaming Flapper of the Screen

CLARA BOW with LANE CHANDLER in **"RED HAIR"** by Elinor Glyn

Oh lady! Here's that "It" girl again in a picture with one big nonstop laugh and thrill! Everybody knows what Clara Bow can do.

ELINOR GLYN'S Successor to "IT" —With The "IT" Girl With RED HAIR in Her Funniest—Snappiest—and Peppiest Comedy Romance.

AFTERNOON **ON THE STAGE** EVENING

THE NOTED ENGLISH HARMONY SINGERS

Joy Vane and John Morris

Direct From Their Triumphant Tour of the British Isles, South Africa and Australia!

Monday Night, 8:30
Crystal Garden Orchestra
W. TICKLE, DIRECTOR
Playing a Snappy Programme

ADDED ATTRACTIONS
Dominion Comedy Special
"Smith's Cousin"
SCREEN SNAPSHOTS
DOMINION WORLD NEWS

DOMINION

All This Week At Usual Prices

ROYAL THEATRE

ONE WEEK ONLY
Commencing Monday, April 23
Twice Daily
At 2:30 and 8:30 P.M.

THE MIGHTY DRAMA OF THE HEROES OF THE AIR

Sweeping Romance

Breathless Action

Skyhigh Triumphs

Starring
Clara Bow
And the Heroes of the Air

SPECIAL AUGMENTED ORCHESTRA

Stupendous Stage Effects Including the World's Biggest Moving Screen!

See It Once and You'll Never Forget It

NOTE THE PRICES
MATINEES
50¢ - 75¢
Loges and Boxes
$1.00
EVENINGS
50¢, 75¢, $1.00
Loges and Boxes
$1.50
Prices Include Tax

WINNIPEG GIRL FLIES TO DETROIT

NEW YORK, April 14.—Miss Helen McGregor, Winnipeg aviatrix and pianist, who flew from the Manitoba capital to Detroit last week in Commander Richard Byrd's South Pole plane, has been made a member of the "Quiet Birdmans" organization, composed of famous flyers, including Ruth Elder, Lindbergh, Chamberlain and Byrd.

Miss McGregor, who is visiting here today, handled the giant Byrd plane on the trip from Winnipeg to Detroit, under the direction of Floyd Bennett and has completed the aerial tests required for membership in the "QB" organization.

Information Desired

An Open Letter to

Dr. H. A. Fricker

Adjudicator for

VICTORIA MUSICAL FESTIVAL

Dr. H. A. Fricker,
Victoria, B.C.

Privately Delivered,
April 13, 1928.

Sir:

What is the correct metronomical tempo of the Allegro in "Arise, Ye Subterranean Winds," by Purcell, according to historical data and irrespective of the vocal and musical ability, standing or class of the performer or singer?

Does interpretation imply technical knowledge? If so, how could anyone "interpret the song as 'he' feels personally about it"? If not, what does the fifty marks required for interpretation, from festival contestants, constitute? Is it not the right of the composer to have his song interpreted as he desired? What vocal encouragement is poor or wrong voice production for the younger generation? Would interpretation alone develop or produce singers?

Is "yawn" suggested for practising purposes or is it for performances? Would it be aesthetically correct for a formidable choir to "yawn" before attacking a "unison"?

Is the award of a first prize to a soprano lacking the proper placing of the high register and the sombre timbre a technical judgment, in competing with others who possess these qualities, rhythm, phrasing, interpretation, etc.? If so, why?

Could a boy of fifteen years produce a voice of baritone quality more pronouncedly than his own hardly changed youthful one? If so, should not the syllabus of the Musical Festival define the two classes? If not, why was this boy awarded more marks in the baritone class than in his own class of youthful voices?

Trusting that you will be able to give an answer to the above questions, through the local press,

Yours faithfully,

CAV. C. DI CASTRI, Mus.Doc.

1020 Pandora Ave.,
Victoria, B.C.

LEAGUE READY FOR BIG DRIVE

Workers for Peace Prepare to Go Over the Top at 8 o'Clock on Tuesday Morning

CHIEF OBJECT TO SECURE MEMBERS

The local committee of the League of Nations says:

"Plans have been laid, the ground reconnoitred and troops massed in readiness for the nation-wide drive which the League of Nations Society will make on Tuesday.

"Enthusiastic workers will go 'over the top' at 8 o'clock, zero hour, and their optimism should carry all before it. Careful preparation and instruction in the minutest details have removed all doubts of success, and arrangements have been made to accommodate a record 'bag' of prisoners.

"The moral pointed by a story in the Provincial Legislature by a Vancouver member during his 'maiden' speech, has been taken to heart and acted upon. The member in question quoted the definition of a pessimist as a man who wears both belt and braces and an optimist as one who wears neither—Tuesday's shock troops are optimists.

"The object of the drive is to secure members for the League of Nations Society. This society exists for the purpose of creating a force of public opinion in support of peace; it supplies its memoers with literature relating to the work of the League of Nations at Geneva, holds meetings and spreads peace propaganda by every means in its power. It is the medium through which the public may make its opinion known and bring pressure upon governments to support the League of Nations to the full in its efforts to ostracize war for all time.

STOCK ARGUMENTS

"That the society has much work before it in removing doubts and misgivings concerning the ultimate value of the League of Nations is evident from some of the arguments used by citizens during the past week, the principal of which are:

"(1) 'Why collect a large fund in membership dues, and how can the money avert war?'

"(2) 'People will give canvassers a dollar to get rid of them, and then forget all about it.'

"(3) 'The country is over organized and needs reducing instead of increasing.'

"(4) 'Too much literature is published now, additional publications only strain the capacity of the family wastepaper basket.'

"(5) 'Human nature demands strife and no local or international society can change that.'

"We will reply to these arguments to the best of our ability, only asking our readers to banish prejudice from their minds, while perusing these lines and try to see the other side of the question.

"(1) The reason for a fund to prosecute the work of the society is twofold; first to secure the interest of new members, which becomes more real when a subscription has been paid; secondly, to meet the cost of propaganda. War propaganda played an important part during the world struggle, and millions of dollars were used for that purpose. Peace propaganda costs money and must be provided. The money can avert war by providing the ammunition with which doubt and misunderstanding are annihilated. It can pay for educating the people to the possibility of a new world where strife will be replaced by common sense settlement of difficulties.

"(2) People who pay a dollar for membership become part of the great peace army. Their responsibility does not end there; they are required to use their influence at all times to propagate peace; and when they realize the sacredness of the work in which they are engaged they will remember it, and the canvasser who showed them how to become 'apostles of peace.'

NEVER TOO PERFECT

"(3) True! the country is over-organized in many directions; thousands of organizations could be dissolved without loss to the community. But organization for peace can never be too perfect or supported by too many people. We organize for business, war, social and other purposes. Why not organize for peace and make that the greatest organization? It will pay bigger dividends in prosperity and happiness than any other institution.

"(4) There is not too much literature of the right kind, but there is too much useless stuff in circulation. Children prepare for the future by reading; business men increase their efficiency in like manner, and all branches of industry, commerce, art and science benefit by means of the written word. Is there anything more important than disseminating knowledge calculated to preserve peace?

"(5) Human nature demands strife! Darwin tells us it used to demand tall trees, but climbing is generally left to small boys now. Human nature is continually changing; reason and understanding reveal faults in its structure which are remedied; the human animal walks on two legs perpetually, and thinks with its brain more frequently.

PEACE IS POSSIBLE

"Permanent peace is possible and the League of Nations Society will help to make it so. The greatness or smallness of its influence depends upon the support it receives. How often we hear it said: 'I don't count, my voice or influence won't affect the issue.' That is the seed from which most trouble grows—inability of the individual to recognize his or her power for good. If we all realized that the world's greatest organizations are merely aggregations of individual units, we might take pride in being equal factors in accomplishing some great work which no single individual could do alone. There should be no gaps in the ranks of the peace army. The report should be: 'All present and correct.'

"We have given many hours to the work of preparing for the drive, because we recognize the importance of the undertaking. Peace means no more nor no less to us than to any other citizen. The time has been freely given in the interests of peace, prosperity and their attendant happiness, and we do most earnestly appeal to all citizens to give heed to the call of duty. Your influence and dollars will help to buy permanent peace, but your dollar would purchase very little towards the prosecution of a war if one came—and you would have no option regarding the money and service you would be required to furnish were the dogs of war again unleashed."

Royal Victoria

MONDAY, APRIL 30—8:30 P.M.
TUESDAY, MAY 1—8:30 P.M.
Direct From London Successes

HEUGHAN

World-Famous Actor-Singer
With
MAUD BELL
Distinguished English 'Cellist
GLADYS SAYER
Celebrated Pianiste

Prices $1.00, $1.65, 85c, 55c. Boxes, $2.10
Seats on Sale April 27
Mail Orders Now Prices Include Tax

Opens New Home for Nurses at Kingston

THE DUCHESS OF YORK

Recently opened the new half-million-dollar home for nurses at the Kingston and District Hospital, Kingston Hill, England. She was photographed while strolling through the grounds after the ceremony.

ALBERTA MINERS VOTE FOR STRIKE

LETHBRIDGE, April 14.—Miners belonging to the Mine Workers' Union of Canada throughout the southern Alberta coalfields, voted overwhelmingly on Friday in favor of a strike unless their demands are met by the coal operators. The vote was three to one to down tools on May 1.

The principal demand of the miners is recognition of the all-Canadian Union formed following the breaking away from the United Mine Workers of America two years ago.

The new union claims about 7,000 members in Alberta, and is now organizing on Vancouver Island.

There seems to be little dissatisfaction over wages, and if recognition is granted by the operators, the mines are likely to continue working.

Canvassers Are Required for Drive

Canvassers are needed for the League of Nations Society's drive. Anyone willing to help for the whole or part of April 17, is requested to communicate with Mr. R. S. Mabee, 1014 Broad Street, or headquarters, Government and Broughton Streets; telephone 10.

A meeting will be held in the clubrooms of Pro Patria Branch of the Canadian Legion, 625 Courtney Street, tomorrow, at 8 o'clock. Everyone willing to canvass is invited to attend and receive instructions and advice on the work.

An official badge has been procured, and all canvassers will wear this distinguishing token.

Your Home and You

By BETSY CALLISTER

RUBBERIZED cretonne in attractive floral design is made into curtains for the shower bath, and also for the bathroom window drapes. An attractive arrangement is to place plain white or cream colored muslin curtains at the window with side drapes of the rubberized cretonne, held back with loops at the side, which may be let down at night. The roller shade that so often becomes water spotted in the bathroom may then be dispensed with, and the effect of matching shower bath curtains and window curtains is most attractive. You may make both the bath curtains and the window curtains yourself.

Transparent velvet is chosen to make unusual and effective window curtains. In a stately living-room with long French windows transparent velvet in a rich chestnut tone was used—hanging from wrought iron fixtures—and without any glass curtain whatever. The transparent velvet was used full length, neatly hemmed but without any lining.

Instead of the old-time portieres hanging across the door or passageway you will sometimes see portieres arranged on so-called curtain cranes. There are usually two cranes—one at either side. The cranes may be swung together to close the passageway or swung back leaving the passageway open.

Though your window curtains may be of washable material—you may find it less expensive in the end to have them dry cleaned than laundered. Scrims and nets have a way of shrinking even with careful washing—and the time taken to let out the hems and otherwise make up for the shrinking may be worth more to you than the price charged for dry cleaning.

Made of cretonne to match your bedroom hangings this laundry bag is as attractive as it is useful. It may be opened at the bottom, when time comes to empty it—and then closed again to remain securely fastened until next washing day. If you would like to know just how to make it please send me your stamped, self-addressed envelope and I will send you this week's folder, giving a sketch of the bag and diagram and directions for making it. I am sure you will want to make some for gifts later on.

Address c/o. McClure Newspaper Syndicate, 373 Fourth Avenue, New York City.

SYNDICATE MEN INSPECT LANDS

Californians Conducting Investigation Before Accepting City's Offer

Members of the Southern California syndicate, which is considering the purchase of unreserved lands held by the city, yesterday inspected a number of properties under the guidance of Mayor J. Carl Pendray, members of the council and city officials. The party will spend the next few days conducting private investigations, before returning with a report to their principals in California.

It is understood that the city tentatively offered a list of 2,317 properties for inspection with an assessed value of $1,739,890 at an upset price of between $1,000,000 and $1,500,000. Suggested terms would include the payment of one-quarter of the price agreed upon in cash with the balance over a period of five years at six per cent, with taxes also.

EX-VICTORIANS NAMED OFFICERS

Mr. W. J. Shortt Heads Vancouver Altrurian Club—Mr. W. N. Kelly Is Sergeant-at-Arms

Mr. W. J. Shortt and Mr. William N. Kelly, former Victorians, have been named president and sergeant-at-arms respectively of the new Altrurian Club of Vancouver, which has been recently organized. The Altrurian Club is composed of former members of the Rotary Club, whose classifications in the latter organization are now filled.

Both Mr. Shortt and Mr. Kelly are well known in Victoria. Mr. Shortt was a member of the firm of Shortt, Hill & Duncan, whose jewelry store was situated on the northwest corner of Broad and View Streets. He was a member of the City School Board and took an active part in the Victoria Rotary Club. Mr. Kelly was associated with the Consolidated Whaling Corporation here before his departure for the Mainland. He was a vice-president of the local Rotary Club, and prominent in the activities of the Natural History Society and other bodies.

The Vancouver Altrurian Club has decided to affiliate with Altrurians International, and abide by the organization's constitution and by-laws. Application for an international charter will be made shortly.

FAREWELL RECITAL

Eva Hart

SOPRANO
Assisted by

ARLINE FALCONVITCH
Pianist

MRS. C. C. WARN
Accompanist

First Baptist Church

Saturday, April 21

8:15 P.M.

Tickets $1.00 On Sale at Fletcher Bros.

Victoria's Greatest Entertainment

Capitol Entertainment

VAUDEVILLE
—And Fine Pictures—
AT POPULAR PRICES
Mat. 25¢ Eve. 35¢ Children 10¢ (All Day)

—STARTS TOMORROW—

The Screen!

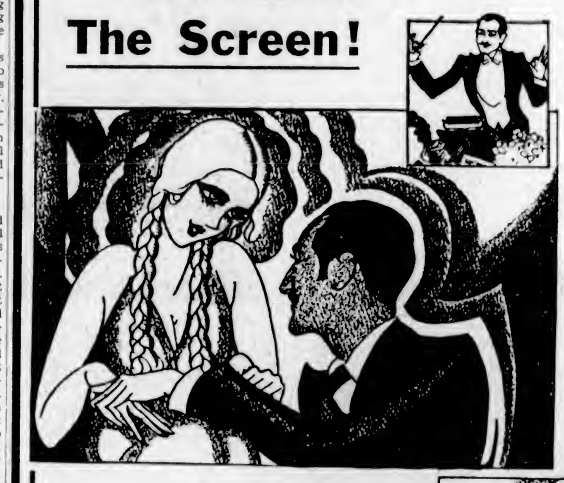

Genius or Great Lover?

Marriage to an Innocent Girl and the Applause of the Multitude—

OR

Flaming Romance With Alluring Sirens—and the World Go Hang!
See the Answer in

"SERENADE"

What is love when it's built but on the strains of a song? Is it strong enough to conquer all obstacles? Can it make one forget and forsake?

See "Serenade!" It's a story of silk, lace and soft music—with Menjou as you've never seen him!

ADOLPH ZUKOR AND JESSE L. LASKY PRESENT

adolphe menjou in "Serenade"

Paramount Pictures

THE STAGE—TWICE DAILY
Engagement Extraordinary!
SANDY MacDOWD
And His Eight Singing and Piping Lassies
In a Spectacular
SCOTTISH MUSICAL PRESENTATION
Introducing Popular Scottish Melodies and Folk Songs
You Can't Afford to Miss This Superb Musical Treat—It's Vaudeville's Finest!

CAPITOL CONCERT ORCHESTRA
A. Prescott, Director

HAROLD BECHTEL
The Singing
Master of Ceremonies

FEATURETTES
Capitol Comedy
"For Sale, a Bungalow"
M.G.M. Weekly
Pathe Review

FREE LOGE SEATS
Is Your Name Printed Here?
The Capitol Theatre invited Mrs. K. Kitchen, No 23, Alisa Mansions, and two friends of her own choice to be its guests any day this week. Please detach this coupon and present to cashier A New Name Every Morning. Watch for Yours.

Adolphe Menjou Shines In "Serenade" Picture

Beau Brummel of Filmdom Reaches Climax of His Elegant Career in Feature Production Showing at Capitol Theatre All This Week

Proclaimed as a sensational climax to his long, unbroken record of great pictures, Adolphe Menjou's latest Paramount production, "Serenade," with Kathryn Carver as the leading woman, comes to the Capitol Theatre tomorrow.

Ernest Vajda, the famous Hungarian playwright, developed the story of "Serenade" from a situation suggested by Menjou himself. H. D'Abbadie D'Arrast, who directed Menjou's last two hits, "A Gentleman From Paris" and "Service for Ladies," was at the megaphone.

Menjou is presented as Franz Rossi, a struggling young Viennese composer, who finds in love the inspiration for an operetta that sweeps him to a tremendous success. The adulation of the public turns his head, the featured dancer of the opera company assisting in this unfortunate development, and he neglects the love and wife of his days of poverty and struggle to revel in the pleasures of fame and fortune.

Kathryn Carver, the wife, brings him to his senses and disposes of the other woman, played by Lina Basquette, in a vivid and sympathetic solution of the eternal triangle.

The picture is said to be superbly mounted and superbly photographed. It is understood that the artistic atmosphere of Vienna has been reproduced with a fidelity of detail that is astounding, and the gaiety and sophistication of that famous metropolis have been handled with equal adeptness.

The stage presentation for this week is an exceptional feature in the form of Sandy MacDowd and his eight Highland and Piping Lassies in a spectacular Scottish presentation that will appeal to lovers of Scottish songs and music. This act will be offered twice daily.

PEAK OF DESTINY AT THE COLISEUM

Marvelous Production by Celebrated Ufa Company to Occupy Screen All This Week

"Peaks of Destiny," which will be at the Coliseum all this week, has some of the most marvelous shots of many of the world's champion snow conquerors.

An amazing story is unwound wherein two men and a girl are involved. The girl is betrothed to the older man but she is quite flirtatious and she leads a youth on to believing that there is a chance for him. A diabolic scheme of revenge is formulated by her husband-to-be whereby he hopes to rid himself of his rival. The North Wall, the most precipitous mountain in the entire range has never been conquered. The man and his rival attempt to gain the peak of this mountain and when they are about three-quarters of the way up, they encounter a terrible storm. The young lad is desirous of turning back but the older man is adamant. In a frenzy of hate he is about to hurl his rival over a cliff when the boy slips. An immediate transition takes place in the older man's attitude and he holds on to a rope to which the boy is tied. Many hours go by. The boy is dangling between high heaven and the rocks many thousand feet below.

The girl having found out that the two men have gone up the mountain and realizing the immensity of the storm, goes for a rescue party. On through the night with flares for torches, the members of the party, on, on . . . to a tremendous climax.

On the stage, the Coliseum offers the "Hayes Comedy Trio" in a screaming absurdity entitled "Miss Take," that offers twenty minutes of rip-roaring laughter. In the cast are Jimmy Howard, May Ruse and Dave Denton. Closing the bill are the Near Sisters, who have been held over by popular request, and who will be seen in an entirely different act.

Fifteen new forests were established by the British Government in the last year.

CLARA BOW AND LANE CHANDLER
In "Red Hair," the feature picture showing all this week at the Dominion Theatre.

BRUSSELS VIEWS CAVELL PICTURE

"Dawn" Creates Favorable Impression When Shown Publicly in Belgian Capital

The film "Dawn" was shown recently, says The Times (London), in Brussels. There was a crowded audience, among whom were M. Carnoy, Minister of the Interior; M. Emile Vandervelde, Minister of State and formerly Minister of Foreign Affairs; Baron Lemonnier, vice-president of the Chamber and chief alderman in the city of Brussels; Mme. Bodart, one of Miss Cavell's collaborators; many nurses, delegations of ex-service men's associations, and representatives of all the foreign newspapers in Belgium and of the Belgian press.

The film made a profound impression on all present, and to those who lived in Belgium during the years of the occupation it was a vivid reminder of some of the darkest hours of the war. It was witnessed in respectful silence, and there were no incidents, either inside or outside the theatre.

Epic of South Pole

The British Empire Film Institute arranged for a special presentation of "The Epic of the South Pole," the authentic film record of Captain Scott's South Pole Expedition from 1910-13, at the Imperial Institute, South Kensington, London. Read Admiral E. R. G. R. Evans, who was second in command to Captain Scott, was to introduce the film.

NANCY CARROLL CLICKS

On the strength of her excellent work in "Able's Irish Rose," Nancy Carroll has been signed by Paramount for five years and will be groomed for stardom. Her first picture under the new contract will be "The Water Hole," in which she has the feminine lead.

SCOTTISH PLAN UNUSUAL FROLIC

Crystal Gardens Will Be Scene of Gala Entertainment by I.O.D.E. on Monday Evening

The members of the 16th Battalion are very busily engaged at present. All ranks are aiding Municipal Chapter of the Daughters of the Empire, which has prepared an entertainment to be held on behalf of the battalion at the Crystal Garden on Monday evening. Orders have been issued by the officer commanding for all members of the unit to wear their white shell uniforms on this occasion, which will add to the color at the Crystal Garden during the event.

An extensive and varied programme has been arranged, and there will be the savor of old times to the veterans when they hear the remembered cry of the banker behind the Crown and Anchor board. There will be dancing to the music of special orchestras, swimming events, musical numbers, cabarets, and a host of other attractions.

The entertainment is being given for the purpose of procuring funds for the purchase of regimental colors for the battalion. Upon these colors will be engrossed the various battle honors won by the 16th Battalion during the war. The battalion had a notable record and in order that its proud record may be kept to the fore, regimental colors are required so that they may carry the honors of the regiment.

Tickets can be procured from members of the Imperial Order of the Daughters of the Empire, from members of the Canadian Scottish, bankers, Gillespie, Hart & Todd, and from Fyvie Brothers.

These are the piping Scottish damsels who will pipe, sing and dance on the Capitol Theatre stage this week, the act being billed as "Sandy McGregor's Highland Lassies."

GOVERNOR WILL ATTEND CONCERT

Additional Special Numbers Included in Programme Arranged for Today at Capitol

Today's semi-final band concert at the Capitol will be attended by His Excellency Viscount Willingdon, Governor-General of Canada, Viscountess Willingdon; His Honor Lieutenant-Governor R. Randolph Bruce and Miss Helen Mackenzie, and Lieut.-Colonel Martyn, D.S.O., and officers of the Canadian Scottish Regiment.

The 16th Canadian Scottish Band, under Bandmaster James M. Miller, will render six numbers; Miss Nora Jones, contralto, and Sidney Petch, tenor, will sing; Bandsmen Jones and Cadwallader will contribute a flute and clarinet duet, and the 16th Canadian Scottish Junior Pipe Band, under Pipe-Major Alexander Wallace, will give two numbers, one of which will be the "Green Hills of Tyrone." Mrs. Clifford Warn will act as accompanist.

Some aditional and interesting numbers have,. by request, been added to the band programme tonight, B. H. Llewellyn, tenor, winner in the tenor class at the festival, will sing, and Rosetta Lee, young silver medalist, will play the festival test piece on the violin. Baby Edna Lowry, now of Vancouver, talented child artist, will contribute a character song.

Orange Notes

Sir Henry Wilson Lodge, No. 2922, met Tuesday evening, April 10. One candidate was initiated and one received by certificate.

Past Master Collins, assisted by Rev. Bro. Owens and W. Bro. Ashworth of Lodge No. 2394, conducted the initiations.

Past Master Creech gave a most interesting detailed account of the recent meeting of the Provincial Grand Lodge and drew attention to the resolutions passed at that meeting.

He also mentioned the near completion of the splendid new Protestant Orphans' Home at New Westminster, which will compare favorably with the best of similar institutions stretching throughout the Dominion and will be a lasting memorial to Orange activities in British Columbia.

During refreshments an enjoyable time was spent, interspersed with short, crisp speeches.

Sir Edward Carson Lodge, No. 2394, met on Friday. One affiliation by certificate was received with two initiations promised for next meeting. Financial matters occupied the major portion of the time.

Victoria County Lodge, No. 100, will meet Saturday evening, April 21, and it is hoped, in view of the large amount of important business to be transacted, that there will be a large turnout of the brethren.

The officers and members of Purple Star, L.O.B.A., will stage a tableaux and dance in the Orange Hall Tuesday evening, April 17, in aid of the building fund.

Members of both orders are urgently requested to attend and lend their assistance.

B.C. STAMP EXHIBIT

VANCOUVER, April 14.—Stamp collectors of Vancouver will view one of the best collections extant of early issues of Canadian, British Columbia and Vancouver Island stamps at the third annual exhibition of the British Columbia Philatelic Society, which was officially opened Friday afternoon by Brigadier-General V. W. Odlum. Prizes will be presented tonight.

BRITISH FILM SUCCESS

Cinematograph Exhibitors' Association Notes Improved Conditions in Empire Production

British films are already experiencing the benefits of recent legislation, says The Times, London. The annual report of the Cinematograph Exhibitors' Association strikes an optimistic note. The British film, it says, with its British note, its story, and wholesome sense of our ideas, has found its opportunity. The act has stimulated the British film industry in a marvelous manner. Financiers, who formerly regarded British production as something almost to be avoided, are only too willing and anxious to assist. Production proceeds apace, and the outlook is most encouraging. That the growing importance of the British film industry is being realized in America is proved by the friendly reviews given to the "Battles of Coronel and the Falkland Islands."

VITAPHONE RELEASES

Productions This Year Will Have Speaking Accompaniments, Say Warner Bros.

Supplementing the announcement that $12,000,000 will be spent on Warner Brothers' pictures this year and that all of them will have Vitaphone accompaniment, is the fact that a longer shooting schedule will be allowed for each picture and more money spent on them than was permitted on last year's. The Warner Studio shutdown was the result of the plant being way ahead on product. This was due to production schedules running from fourteen to twenty-one ones, except in the case of specials. The Warners are still ahead of production schedule. Hence their directors will be able to take more time with the making of pictures. The additional appropriation will go toward the Vitaphone accompaniments which will be made with each production.

Footlights for Rod

Unless present plans go astray, Rod LaRocque will be a stage star on New York's Broadway next season. That was the interesting news that the Pathe-DeMille star disclosed just prior to his departure for Budapest to join Vilma Banky and bring her back to America. The fact that LaRocque is to step before the footlights again does not mean an end to his screen career, however. For the stage appearance will be but an interlude in his screen work and he hopes to follow up the appearance by starring in the screen version of the play.

Paris' latest smoking gown for women has a slit skirt, revealing trousers of soft material.

The South African Plume Shop
WHERE ALL WELL-DRESSED WOMEN SHOP

Great After-Easter Sale of Coats

$14.50 to $64.50

Purchased to Offer the Season's Outstanding Values

DRESS AND SPORTS FURRED AND UNFURRED

The newest Paris coat success accurately reproduced, chosen for their smartness and style endurance; the fashion-values of the season. Coats of quality, reflected in the fabrics, furs, linings, details of workmanship. All perfectly tailored.

Misses' sizes, 14 to 20.
Women's sizes, 36 to 44.

A Charge Account May Be Opened on Application for Your Convenience—Without Extra Cost to You

The South African Plume Shop
Ready-to-Wear and Millinery
747 Yates Street Phone 2818

EVERY MONDAY

"Learn to Swim Day"

Monday morning, pool reserved for women and children. Free instruction all day. Afternoon and evening reduced admission. Bring your own suit and towel and swim for 25c

Open SUNDAY AFTERNOON 2-6

MONDAY NIGHT
"Off Duty"
With 16th Scottish. Swimming, Dancing and Cabaret. Tickets 50c

Crystal Garden

COLISEUM
This Week's Triple Attractions

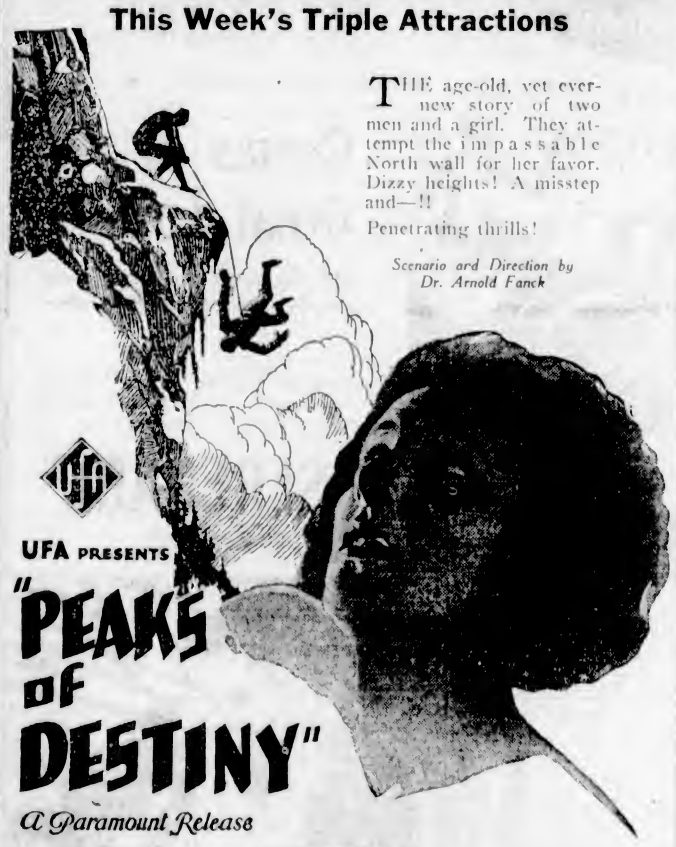

THE age-old, yet ever-new story of two men and a girl. They attempt the impassable North wall for her favor. Dizzy heights! A misstep and—!!

Penetrating thrills!

Scenario and Direction by Dr. Arnold Fanck

UFA PRESENTS
"PEAKS OF DESTINY"
A Paramount Release

ADDED FEATURE
ADOLHPE MENJOU
In
"BLONDE OR BRUNETTE"
With Greta Nissen and Arlette Marchall

ON THE STAGE

Held Over by Popular Demand
NEAR SISTERS
In Song and Dance Hits

THE HAYES COMEDY TRIO
In the Screaming Absurdity
"MISS TAKE"
Twenty Minutes of Laughter

GIFT NIGHTS—MONDAY AND THURSDAY; MATINEES—WEDNESDAY AND SATURDAY

COLISEUM CONCERT ORCHESTRA—W. GASKILL, DIRECTOR

POPULAR PRICES

NIGHTS		CHILDREN	MATINEES	
Main Floor	35¢	ALWAYS	Main Floor	25¢
First Balcony	25¢	5¢	First Balcony	15¢
Second Balcony	15¢		Second Balcony	15¢

DOORS OPEN 6:30 P.M. PICTURES START 7 P.M. VAUDEVILLE AT 9 P.M

COMING APRIL 24-28
GRAND OPERA
The Ruling of Caesar in Jerusalem

"Are You Fit to Marry?"

PLAYHOUSE
ALL NEXT WEEK Continuous 2 to 11

A Necessary But Terrible Warning

It Dares to Tell the Truth

A Message to All Humanity

A MOTION PICTURE EXPOSING THE WORLD'S MOST DREADED SOCIAL MENACE

An educational picture designed to enlighten every adult person on one of the most vital questions affecting the public welfare. This picture has been seen and endorsed by some of the leaders of public opinion in Canada.

CHILDREN UNDER 16 NOT ADMITTED

DR. LYLE TELFORD
M.D., C.M.
Will Give Frank Sex Talks on
"Companionate Marriage"
Thursday, Friday and Saturday

REBATE NIGHT AS USUAL TUESDAY, $25.00 REBATED

SPECIAL PRICES—THIS PICTURE ONLY
Matinee, 25c Nights, 35c, 50c
NO CHILDREN ADMITTED

"Are You Fit to Marry?"

Important Notices, Employment, Business and Professional Directory, Wants, Etc.

The Daily Colonist

RATES FOR CLASSIFIED OR WANT ADVERTISEMENTS

One and one-half cents a word each insertion; nine cents a word a week, with a minimum of ten words; cash with order. No advertisement accepted for less than twenty-five cents.

Death and Funeral Notices, $1.50 first insertion; $1.00 for each additional insertion. Marriages, Cards of Thanks and In Memoriam Notices, $1.50 per insertion.

Birth Notices, $1.00 per insertion.

Business or Professional Cards at two lines or under, $2.50 per month. Additional space at $1.25 per line per month.

Advertisers who desire their replies addressed to a box at The Colonist and forwarded to their private address, a charge of 10 cents is made for mailing replies. In this case add three words ("Box .....Colonist") to the count for the number of words.

Out-of-town readers of our advertisements ask advertisers to give address as well as phone numbers, as it is not always possible to communicate through the phone.

The Colonist service is available every day from 8 a.m. to 10 p.m., excepting Sundays. Just call 11.

CLASSIFICATIONS

Acreage for Rent 23
Acreage for Sale 22
Acreage Wanted 24
Agencies Wanted 14
Agents Wanted 16
Autos for Hire 66
Automobiles 60
Births 1
Boats and Launches 70
Business Directory 69
Business Opportunities 8
Card of Thanks 4
Church Notices 9
Coming Events 10
Country Properties 75
Dancing 26
Deaths 2
Dressmaking 28
Educational 32
Farms for Rent 85
Farms for Sale 83
Farm Produce 84
Farms Wanted 87
Flats and Apartments to Rent 53
Flats and Apartments Wanted 54
Flowers 7
For Sale, Miscellaneous 40
Funeral Directors 6
Furnished Houses for Rent 56
Furnished Rooms to Rent 49
Furnished Rooms Wanted 50
Housekeeping Rooms to Rent 51
Housekeeping Rooms Wanted 52
Houses for Sale 78
In Memoriam 5
Lost and Found 29
Lodges and Societies 64
Machinery 68
Marriages 3
Maternity and Convalescent Homes 35
Miscellaneous 61
Money to Loan 30
Monumental Works 8
Music 24
Personal 21
Professional Directory 73
Property for Sale 80
Property Wanted 81
Poultry and Livestock 67
Room and Board 47
Room and Board Wanted 48
Situations Wanted—Female 15
Situations Wanted—Male 17
Summer Resorts 74
Teachers Wanted 12
Timber 30
To Exchange 22
To Rent—Miscellaneous 38
Unfurnished Houses to Rent 55
Wanted—Female Help 14
Wanted—Male Help 13
Wanted—Miscellaneous 46
Wanted to Borrow 32
Wanted to Buy—Houses 82
Wanted to Rent—Furnished Houses 57
Wanted to Rent—Miscellaneous 39
Wanted to Rent—Unfurnished Houses 58

1 BIRTHS

MacKAY—At the Royal Jubilee Hospital, on April 13, to Mr. and Mrs. M. MacKay, of 5 Mascot Street, a daughter.

GREGG—On April 14, to Mr. and Mrs. A. J. Gregg (nee Gertie Goss), 864 Swan Street, a son.

OWEN—On the 14th inst., at the Beachcroft Maternity Home, corner Cook and Richardson Streets, to Mr. and Mrs. L. R. Owen, 1748 Pirat Street, a son.

GODFREY—On April 14, to Mr. and Mrs. J. T. Godfrey, Telegraph Bay Road, a son.

2 DEATHS

HECTOR—There passed away at St. Paul's Hospital, Saskatoon, Sask., on April 11th, Mrs. William Hector, nee Edith Stewart, aae twenty-eight years.

4 CARD OF THANKS

Mr. R. A. Smith, of 1362 Dallas Road, wishes to thank his many friends for kind expressions of sympathy and floral tributes sent during his recent and bereavement in the loss of a loving wife.

6 FUNERAL DIRECTORS

SANDS FUNERAL CO.
Office and Chapel: 1612 Quadra Street
Phones 6306, 6035 and 7446L

THOMSON'S FUNERAL HOME
1625 Quadra Street
Phone 498 Night and Day

McCALL BROTHERS
"The Floral Funeral Home"
Johnson and Vancouver Sts. Phone 383

S. J. CURRY & SON
Efficient and kindly attention given to anyone desiring our service.
Office and Chapel: 980 Quadra Street
Phone 840, Day or Night

7 FLOWERS

SAVORY'S—WEDDING BOUQUETS, DESIGNS, etc. Phone 1024. 1437 Douglas.

7A FUNERAL DESIGNS

ARTISTIC FLORAL DESIGNERS, Corner Flower Shop! View and Broad Sts. Phone 1250.

BALLANTYNE BROS.
Cut Flowers and Designs
656 Fort Street Phone 204
Greenhouses: North Quadra Street

8 MONUMENTAL WORKS

J. MORTIMER & SON — STONE AND monumental work. 720 Courtney St. Phone 3802.

STEWART MONUMENTAL WORKS, LTD. 7 Yates No. 4 or 7 street car to works. 1401 Mar Street. phone 4817.

9 CHURCH NOTICES

ANGLICAN

Christ Church Cathedral. Holy Communion, 8 a.m. and after matins, 11 a.m. Matins and sermon, preacher, the Dean, 7.30 p.m. Evensong and sermon, preacher, the Dean. Church school. Senior, 9.45. Junior, 11 a.m. The Very Rev. C. S. Quainton, D.D., Dean and Rector.

St. John's, Quadra Street. 8 a.m. Holy Communion. 10 a.m. Sunday school and young people's Bible class. 11 a.m., Morning Prayer, preacher, the Rector. 7.30 p.m., Evening Prayer, preacher, the Rector. Organ recital by Mr. G. J. Burnett, 7.10-7.30. Rector, Rev. F. A. P. Chadwick, M.A.

St. Mary's Church, Elain Road, Oak Bay. Holy Communion, 8 a.m. Matins and sermon, 11 a.m. Evensong and sermon, 7.30. Sunday school. Senior classes, 9.45 a.m.; junior classes, 11 a.m. Rector, Rev. A. E. Sadl. Nunns.

St. Alban's, Belmont and Ryan. Holy Communion, 8 a.m. Matins, 11 a.m. Evensong, 7 p.m. Sunday school, 3.15 p.m.

St. Martin's-in-the-Fields, the Gorge. 10 a.m. Sunday school. 7 p.m., Evensong (with solo) and sermon, "St. Paul and a Blackfoot Indian."

BAPTIST

Emmanuel Baptist Church. Morning service at 11 o'clock will be conducted by Rev. W. T. Tapscott. Evening, 7.30, Rev. Henry Knox, the pastor, will preach on "Amendment in Life." Sunday school meets at 9.45 a.m.

CHRISTADELPHIAN

Christadelphian, 1105 Wharf Street. Today at 11 a.m. Public lecture at 7.30 p.m., subject, "Christ's Second Coming." Everybody welcome. No collection.

CHRISTIAN SCIENCE

First Church of Christ, Scientist, Chambers and Pandora. Services, 11 a.m. and 7.30 p.m. Subject for today, "Doctrine of Atonement." Testimonial meeting Wednesday, 8 p.m. Reading room and lending library, 612 Sayward Building, daily, except Sunday, 10 to 5. Wednesday, 10 to 7. Visitors are welcome to the services and to the reading rooms.

NEW THOUGHT

New Thought Temple, 935 Pandora Ave. Dr. A. P. Barton at both services, 11 a.m., "Developing Your Talents." 7.30 p.m., "Discern." Bone service at 7.15. Wednesday, 8 p.m., health lecture on "The Lazy Colon." All welcome. Freewill offering.

9 CHURCH NOTICES (Continued)

FORUM HALL

Forum Hall, 717 Pandora Avenue. Meetings will be discontinued until further notice.

PRACTICAL CHRISTIANITY

UNITY CENTRE
600 Campbell Building
11 a.m., subject,
"MY FATHER AND YOUR FATHER"
Speaker at both services, Mrs. Gordon Grant.
7.30 p.m., subject,
"THE MASTER WORKMAN AND THE BUILDERS OF OUR BODIES."
Sunday School, 11 a.m. Superintendent, Harold Pratt.
Tuesday, 3 to 4, Rest and Healing Hour.
Wednesday, 8 p.m., the Advisory Board will meet.
Thursday, 8 p.m., Study Class.
Noon Prosperity Service Every Day except Saturday.
Office hours, 2 to 4 p.m. Reading room open from 10 a.m. to 9 p.m.

PRESBYTERIAN

St. Andrew's Presbyterian Church. Rev. J. S. Patterson (Moderator Interim). Sabbath school, 9.45 a.m. Morning service, 11 o'clock. Preacher, Rev. H. P. B. Luttrell, B.A., of Toronto. Sermon, "The Price of Peace" (Isaiah 11:4). Solo, "Love Not the World" (Sullivan), Miss Johnstone. Anthem, "A Hymn of Peace" (Calcott); solo, Mrs. E. A. Estlin. Evening service, 7.30. Preacher, Rev. H. P. B. Luttrell, B.A. Sermon, "The Moral Equivalent of War" (II. Cor. x:2, 4, 5.) Solo, "Beside Still Waters" (Hamblen), Miss Laura White. Anthem, "God of Our Fathers" (Pringle Scott); solo, Mrs. E. A. Estlin. A most hearty and cordial invitation is extended to all to come and join in these services.

REFORMED EPISCOPAL

Church of Our Lord, Reformed Episcopal, Humboldt and Blanshard. Rector, Rev. A. deB. Owen. Services, 11 a.m. and 7.30 p.m.

ROSICRUCIAN

Rosicrucian Fellowship. Study class in "Cosmo-Conception," Friday, 8 p.m., Room 40, Arcade Building. New students invited.

SPIRITUALIST

First Spiritualist Church, Harmony Hall, Yvoone Davison, of Australia, will hold a message meeting, 7.30 p.m. Messages by flowers. Public circle, Monday, 7.30 p.m.

THEOSOPHY

NOTICE—The lectures hitherto given on Sunday evenings by the Victoria Independent Theosophical Society will hereafter be given on Monday evenings.
Monday, 8 p.m., Victoria Independent Theosophical Society, 304 Jones Building. Lecture by Mr. C. C. Fuller on "The League of Nations." All welcome.

UNITARIAN

First Unitarian Church, corner Fernwood and Balmoral Roads. Morning service only, 11 o'clock. Speaker, Rev. Berkeley B. Blake, of San Francisco. Subject, "My Thought of God." Public cordially invited.

UNITED CHURCH OF CANADA

Centennial United Church. 11 a.m., Rev. J. Robson, B.A., subject, "The National Faith." 7.30 p.m., Rev. W. M. Scott.

First United Church, corner Quadra Street and Balmoral Road. Minister, Rev. W. G. Wilson, M.A., D.D.; assistant minister, Rev. J. G. G. Bompas, B.A., B.D. Precentor, W. C. Pyfe. 11 a.m., Rev. George G. Webber, secretary Inter-Church Bible Alliance, will preach. 7.30 p.m., Rev. J. G. G. Bompas will preach. Sunday school, 9.45 a.m., intermediate and senior; 11 a.m., Beginners, primaries and juniors.

UNIVERSAL CHURCH OF CHRIST

S.O.E. Hall, 1216 Broad Street. Silence and study class, 3 p.m. Song service, 7.15. Evening service, 7.30, subject, "The Consequent," speaker, Mrs. Florence Wilson, lifealing at close.

10 COMING EVENTS

COME TO THE W.B.A. DANCE AND court whist at K. of C. Hall on Monday, April 16; 8.30. Good prizes and good music. Admission 25 cents.

C.P.R. SOCIAL CLUB DANCE, EMPRESS Hotel, Saturday, April 21st, 8.30 to 12. 50 cents.

DANCE—ST. MARTIN'S HALL, OBED Avenue, Friday, 20th. Fred Mould's Orchestra. 50c. Refreshments. 8.30 to 12 o'clock.

DANCE, A.O.F. HALL, SATURDAY night, 8.30. Ray Kinloch's Five-Piece Orchestra. 25 cents and 50 cents.

HAMSTERLEY LAKESIDE: DANCING to Pitt's Orchestra, every Saturday, 8-12.

LEAP YEAR MASQUERADE, FORESTERS' ballroom, Wednesday, April 18; eight prizes. Ozard's Orchestra. Admission 50 cents.

MONDAY, APRIL 16TH—DANCE, HARmony Hall. Cards for those not dancing. Good music. Refreshments. Admission 25c.

MONDAY, APRIL 16—EAGLES MARCHing Club, whist drive, Eagles' Hall, Pandora and Douglas Streets. 8.30 p.m. Good prizes. Admission 25 cents.

PARTNER WHIST AND DANCE, S.O.E. Hall, Thursday, April 19th, 8-15 p.m. 14 prizes: 1st, two hams; 2nd, two hams; 3rd, 40 lbs. sugar and other good prizes; two specials. Dancing 10.30 to 11.30. 25 cents.

ROYAL ASTRONOMICAL SOCIETY. Tuesday, April 17, at 8 p.m., Girls' Central School, Fort Street. Dr. Herman Zenstra (Dutch Astronomer) will give an illustrated lecture on "The Nebulae—The Luminous Clouds of Space." Public cordially invited.

ST. ANDREW'S AND CALEDONIAN SOciety regular business meeting, Thursday, April 19, 8 p.m., sharp. A.O.F. Hall; social will probably follow. Friends and visitors welcome. Ladies please bring refreshments.

WOMEN'S CONSERVATIVE ASSOCIAtion—Military five hundred, Campbell Building, Monday, April 16, 8.15 p.m. Prizes. 25 cents.

S.P.M. TUESDAY, PARTNER WHIST and dance, S.O.E. Hall. Prizes to the value of two $5, two $3, two $2, two $1, two 75c. Admission 25c.

13 WANTED—MALE HELP

ADVERTISING SOLICITOR, WITH a newspaper experience preferred, to handle newspaper accounts and specialty advertising. Opportunity unlimited. Box 375, Colonist.

ENGINEERS COACHED FOR CERTIFICATES. Winterburn's School, Central Bldg.

EARN $10 TO $20 A WEEK IN YOUR spare time at home writing showcards. No canvassing or soliciting. We instruct you and supply you with work. Write today. The Menhenitt Company, Limited, 24 Dominion Building, Toronto.

EARN UPWARDS OF $25 WEEKLY growing mushrooms for us in waste cellar spaces. Illustrated booklet, sent anywhere, for stamp. Dominion Mushroom Company, Toronto 2.

EARN WHILE YOU LEARN

HERE IS A CHANCE TO LEARN A trade and earn while you learn. We have an opening for a few students on our new plan. Learn the automotive trade and earn 50 cents an hour. This is special, you must act at once. Get into a big pay trade.

INTERNATIONAL ENGINEERING SCHOOLS
610 View Street Phone 7659

MAKE MONEY IN BUILDING—$12 to $16 a day is regular scale. Much higher incomes for men who can read blueprints and estimate costs. Send for plans and our book, "How to Read Blueprints." Mailed free. Bldg. Dept., 2156, Chicago Tech. College, 118 E. 26th St., Chicago, Ill.

MAN FOR POULTRY FARM, NEAR M. Victoria Board. Stoig wages. Box 251, Colonist.

REALTY AND INSURANCE SALESMEN WANTED. ONLY THOSE WITH EXPERIENCE AND CAR WILL BE CONSIDERED. GOOD CONTRACT OFFERED. APPLICANTS WILL PLEASE GIVE FULL PARTICULARS IN CONFIDENCE TO BOX 372, COLONIST.

TECHNICAL AND BUSINESS CLASSES, day and evening. Victoria Engineering Institute, 755 Broughton Street. Phone 952.

WANTED A GOOD BOY TO SEND messages and help deliver milk. Phone 5799R.

WANTED—NEAT-APPEARING YOUNG men to make calls; no selling; good remuneration. Phone 1860R, evenings. Ask for Mr. Waterfall.

WANTED—BY RELIABLE, ESTABlished firm, real estate salesman; must have car. State age and previous experience. Liberal commission. Box 370, Colonist.

WANTED FOR RAILROAD OFFICE, young man with good stenographic ability. Reply in own handwriting with typewritten copy, stating age and qualifications to Box 362, Colonist.

13 WANTED—MALE HELP (Continued)

WANTED—YOUNG MAN, QUICK DRY milker. Shepherd, 2621 Cosworth Rd.

WANTED—BOY ABOUT SEVENTEEN to help on Salt Spring Island farm. Comfortable home and small salary. Apply Box 291, Colonist.

WANTED—BOY TO HELP ON LARGE farm near Duncan. Reply stating age, experience, etc. Box 6211, Colonist.

WANTED—REAL ESTATE SALESMAN for well known office, excellent opportunity, experience necessary. Box 233, Colonist.

WILL EXCHANGE AUTO FOR FARM labor. Apply Thomas Plimley's Garage. Phone 697.

13A SALESMEN AND AGENTS

SALESMEN—MAKE $4 ON EVERY ORDER taking contracts for Pictorial News Service. Quick sales, permanent repeat business. Every store prospect. Free outfit. Elliott Service Company, 240 West 35th, New York.

14 WANTED—FEMALE HELP

COOK-GENERAL FOR GORDON HEAD; three in family. Phone 2406R.

EASTER TERM NIGHT SCHOOL. Special rate.
SPROTT-SHAW SCHOOL
Phone 929

EARN $10 TO $25 A WEEK IN YOUR spare time at home writing showcards. No canvassing or soliciting. We instruct you and supply you with work. Write today. The Menhenitt Company, Limited, 24 Dominion Building, Toronto.

FOUR GIRLS TO TRAIN FOR SUMMER season. Victoria Hairdressing College, Woolworth Building.

GIRL TO HELP WITH HOUSEWORK and care of children; state salary expected. Box 265, Colonist.

GOVERNESS REQUIRED FOR APRIL 13, until September, for three children. Preference for Old Country governess. Must have French, music and general subjects. District, Fairfield; hours, 9½ daily. References, particulars, wages, first letter. Box 237, Colonist.

NURSE HOUSEMAID. APPLY 1611 Quadra Street. Phone 6136L.

NEW ERA BUSINESS SCHOOL—DAY, night. 210 Hibben-Bone. Phone 2892.

SHAMPOOING, MARCELLING, PAPER curling, curling, haircutting, manicuring, at reduced prices. Phone 3590. B.C. School of Hairdressing, second floor, Sayward Building.

WANTED—GIRL FOR LIGHT HOUSEwork and care of child (2½ years); wages $20 month. Box 390, Colonist.

WANTED — A WOMAN, GENERAL housework; sleep in; good wages. Apply 120 Linden Avenue.

WANTED EXPERIENCED GENERAL servant; small family. Phone 4116R. Mrs. L. Drum, Uplands.

WANTED—HOUSEKEEPER FOR WORKingman with two children. Good home for suitable person in country. Apply Box 281, Colonist, stating wages, etc., required.

WANTED—CAPABLE WOMAN TO TAKE charge of home and infant for business couple. Box 268, Colonist.

WANTED—SMART YOUNG GIRL WILLing to learn cooking, general housework; sleep in. Box 6712, Colonist.

WE ARE NOW ENROLLING STUDENTS for our Spring class in hairdressing and allied subjects. Particulars at 226 Sayward Building. Phone 3590.

YOUNG GIRL, JUST LEAVING SCHOOL, to help with housework. Phone 1980R.

16 AGENTS WANTED

PORTRAIT AGENTS—WRITE FOR catalogue and prices. United Art Ltd., 4 Brunswick, Toronto.

17 SITUATIONS WANTED—MALE

ACCOUNTANT—At present with large concern on the prairies, would like to move to Victoria. Any mercantile position considered. Would prefer building or lumber business. Hard worker. Box 275, Colonist.

CAMP COOK. 25 YEARS' EXPERIENCE; wages reasonable. Phone 6861O. Harrison, 628 Courtney Street.

ELDERLY GENTLEMAN OF ACTIVE habits, in receipt of pension, desires occupation, salary no object. P.O. Box 986.

MAN AND WIFE POSITION RUN hotel, boarding-house or good camp; excellent references; go anywhere. Box 253, Colonist.

SEWER, CEMENT, ROCK WORK, EXcavating. G. Murray. Phone 3668L.

WANTED—POSITION BY LIVE PLUMBing and hardware salesman. If results count. Write Box 182, Colonist.

YOUNG MAN, WITH AUTO MECHANical experience, requires opening; low wages accepted; go anywhere. Box 387, Colonist.

YOUNG STRONG DRIVER, WITH TWOton lorry, seeks work. 558 Johnson Street. Phone 2671.

17A PAINTERS AND DECORATORS

COMBEN—PAINTING, PAPERHANGING, kalsomining. Phone 6265L.

PAINTING, PAPERHANGING, KALSOmining. Broken glass replaced. Work guaranteed. Moderate prices. Thomas Allan, 2063 Fifth Street. Phone 4377Y.

17C CARPENTERS AND CONTRACTORS

ALTERATIONS, BUNGALOWS, GARages, fences, roof repairs. Free estimate. K. P. Irvine. Phone 6351R.

IF YOU WANT A CARPENTER, PHONE secretary of local union, 817.

17E GARDENERS

GARDENING BY DAY OR HOUR. Phone 3553Y.

LAWNS, ROCKERIES, GARDENS CARED for. Best grass seed, 65 cents lb., delivered. B. Franklin, phone 5078O.

ROSE AND TREE PRUNING, LAWNS laid down. Perennial borders planted. Phone 7284L.

18 SITUATIONS WANTED—FEMALE

COATS AND DRESSES MADE OR MADE over, sewing by day or piecework. Phone 5517L.

CLEAN, EXPERIENCED WOMAN GOES out by the day. 25 cents hour. Phone 6442L.

CAPABLE WOMAN REQUIRES WORK, by half or day work. Phone 7762X.

COOKING AND LIGHT HOUSEWORK, experienced. 5733L.

EDUCATED ENGLISH WOMAN COOK, experienced with children, thoroughly reliable, needs employment; afternoon and evenings, terms moderate. Phone 5208L, City limits.

LADY WANTS POST, LADY HELP, UNderstands cooking. Box 5, Colonist.

REFINED GIRL, SIXTEEN, WILLING to help with children; first lessons taught. Box 298, Colonist.

WANTED—POSITION AS COOK-GENeral. Phone 602R.

WANTED—POSITION IN OFFICE, GENeral work, experienced. Box 166, Colonist.

WILL LOOK AFTER CHILD IN MY OWN home during day. Box 333, Colonist.

YOUNG LADY WOULD LIKE POSITION in store, experienced. Phone 4670R.

21 PERSONAL

A WAY TO ENRICH THIS COMMUNITY —Keep every cent here. Buy home products. A.O.U.W. invests all policy money here. Life and health insurance. 309 Union Building. Safe, prompt. Sixty years in business.

A GOOD IDEA! WHY NOT GET A pianist for your next party? For rates telephone 2611L.

CORDOVA BAY STAGE. C. C. SMITH, leaves every Sunday at 11 a.m. opposite St. James Hotel. Phone 1833.

CRYSTAL GAZING. W. F. KIBLER, BY appointment only. Phone 3408 or 3635Y.

CLOSED CAR FOR HIRE, SHOPPING, $2 hour, driving, $2.50. Phone 8505.

GWEN BANKS—MARCELLING, HAIRcutting, etc., in your home. Marcel, 75c; haircut, 35c. Phone 6171L1.

IF THERE'S NO NEED TO, WHY suffer? The Original Wilshire Sanedo Belt has relieved many Victorians; let us add you to the list. Try three free treatments. Office hours, 12 noon to 6 p.m. Phone 2362. Note the number, 504 Sayward Building.

Double Service in Want Ads

You can telephone your answers as well as your classified advertisements to The Colonist. Readers are often interested in Want Advertisements that do not carry the names or addresses of advertisers, but a Colonist box number. For the accommodation of those readers who find it inconvenient to write an answer, and to serve the advertiser better, we will take replies to Box Numbers over the telephone.

The Colonist Service is available from 8 a.m. to 10 p.m., excepting Sundays. Phone 11.

21 PERSONAL (Continued)

IF YOUR WATCH DOES NOT GIVE satisfaction, bring it to the "Watch Bench," Brown Block, Broad Street. Main spring, $1; cleaning, $1. Work guaranteed. Opposite Spencer's.

LAWN MOWERS REPAIRED AT THE "Lawn Mower Hospital," 612 Cormorant Street.

MADAME LEONA WRIGHT HEALTH tonic beverage, rheumatism remedy, indigestion. 1036 Hillside, Victoria, B.C.

MARCELLING AND HAIRCUTTING IN your home; experienced operator. Phone 4061R1.

SAFETY RAZOR BLADES RESHARPened, 25c and 35c per dozen. China repaired. 736 Fort Street.

WANTED—PARTY GOING SOUTH TO take care of child as far as San Francisco. Phone 6101L. 464 Gorge Rd. E.

YOUNG LADY DESIRES AUTOMOBILE transportation Los Angeles; near future. Box 247, Colonist.

22 TO EXCHANGE

CHARLES F. EAGLES, SPECIALIST IN exchanging properties. Confidential listings. Reliable service. 311 Sayward Blk.

FOR EXCHANGE OF ALL CLASSES OF property see—
R. V. WINCH & CO., LTD.
Phone 5180 840 Fort Street
Evenings 3950Y

IF YOU HAVE A GOOD TOWN HOUSE you would like to exchange as part payment on a fertile 40-acre waterfront farm, see F. P. Haas, 208 Pemberton Bldg.

EXCHANGE

MODERN 4-room bungalow, in good condition, city water and light, one acre good land, 3 miles out, takes $150 head $2,750. For 4-room modern home in city.
W. O. Wallace J. W. Archer
VANCOUVER ISLAND REALTY CO.
1339 Broad Street
Agents British General Fire Insurance Co., London, Eng.
"Better Be Safe Than Sorry"

SPLENDID VICTORIA RESIDENCE, near sea, for Mainland property. Vancouver preferred. Modern suburban home, with over an acre choice land, orchard, etc., in exchange for small home in city. Andrews Realty, phone 2736.

TRADE BIG DOUBLE CORNER LOT IN Nanaimo, splendid business or residence corner, value eight hundred, on Victoria five-room house. What have you? Box 161, Colonist.

VANCOUVER PROPERTY — LARGE corner 11-room house, furnished, to exchange for Victoria property or farm in vicinity, vacant or improved. Submit particulars to 813 Georgia Street W.

$5000—18-ROOM MODERN APARTMENT house, Lemia circle; good condition. Would take 7-room house as part payment. Petterson Realty.

23 EDUCATIONAL

ANYONE CAN LEARN SPEEDWRITING, the easy natural system of shorthand. Day and evening classes. Only address 755 Broughton Street.

B.C. DRAMATIC SCHOOL, INCORPORATED, throughout Canada and Western States. We get results. Phone 4301R or 164.

DAILY TEACHING REQUIRED BY English governess, highly qualified. Special training for backward children. Box 287, Colonist.

DOMINION CIVIL SERVICE EXAMINAtions next month. Special coaching for stenographers. Sprott-Shaw School. Phone 929.

EASTER TERM NIGHT SCHOOL. Special rate.
SPROTT-SHAW SCHOOL
Phone 929

MRS. WILFRID ORD, L.T.C.L., VOICE culture, public speaking, elocution and dramatic art. 715 Fort Street. phone 339.

NEW ERA BUSINESS SCHOOL, DAY, night. 210 Hibben-Bone. Phone 2892.

ROCKLANDS ACADEMY ("SPROTT-Shaw"): High School and Collegiate courses, special coaching and private tuition. Phone 926 for particulars. Sprott-Shaw School.

J. J. McLOUGHLIN, M.A. (MEDALIST) Matric., Etc., Tutor
Corner Fernwood and Gladstone

SHORTHAND SCHOOL, 1011 GOVERNment Street. Business subjects, thorough tuition. E. A. MacMillan, principal. Phone 374.

24 MUSIC

BOYS, JOIN ORCHESTRA. ANY INstrument, advanced and beginners. Phone 5238R.

BANJO, MANDOLIN, GUITAR AND ALL stringed instruments taught by W. G. Flowright, 1116 Broad Street. Phone 1653. Res. phone 1111Y1. Hours, 1 to 8 p.m., except Saturdays.

G. SHRAPNEL, VIOLIN, PIANO (BRUSH). tels. 1518 Clive Drive, Oak Bay Avenue.

MANDOLIN, GUITAR, BANJO, TAUGHT. Mrs. L. Attfield, 117 Stobart Bldg. Phone 6468Y1. 1784, for appointment.

24A PIANO

INEXPENSIVE, RAPID AND THOROUGH. The L. Dagmar Foster method for beginners. Mrs. B. Tully, phone 5070R.

MISS FOX, TEACHER OF PIANO. Lessons at pupils' homes. Phone 3466L.

24B VIOLIN

ERNEST SEMPLE, VIOLINIST AND teacher. Phone Studio, 2647, and Res. 2199.

25 DANCING

BORIS NOVIKOFF, RUSSIAN BALLET. Mrs. Pool's Music Studio, 745 Yates Street, phones 1639 and 6720.

VICTORIA STUDIO OF DANCING. Stocker Building. Miss Parrington. Phone 8110, after 2.

26 DRESSMAKING

AN EXPERIENCED DRESSMAKER. work by day, good references. Phone 6730L.

ALTERATIONS PROMPTLY DONE, porch dresses, kimonos; prices very moderate. Suite 110-111, first floor, Beverley Apartments, Yates Street.

AN EXPERIENCED DRESSMAKER, thoroughly reliable. Phone 6816L.

DRESSMAKING—LOOSE COVERS, ETC. Phone 4284R.

EXPERIENCED DRESSMAKER, $2.50 per day. Mrs. Dawson, 778R1.

FURS REMODELED, CHOKERS A specialty. Moderate charges. Phone 1787L.

LADIES' DRESSES FROM $2.50 UP. Children's outfits, coats, dresses, underwear. Prices reasonable. Phone 6823R.

29 LOST AND FOUND

LOST—DOUBLE BAR BLUE COLUMBIA bicycle. Please phone Regal Cleaners, 1586.

LOST—PAIR LADY'S COLORED glasses, on Oak Bay car or Oak Bay Avenue, in LePage case. Phone 2931R.

LOST—APRIL 5, EYEGLASSES, AT Oldfield's corner Central Saanich Rd. Finder MGGY. Reward.

29 LOST AND FOUND (Continued)

LOST — WEDNESDAY NOON, RED leather handbag containing keys and change. Finder please return to New England Market, Yates Street. Reward.

LOST—TWO WEEKS AGO, BLACK Astrakan gauntlet. Write J. A. France, Sidney.

LOST—GOLD WATCH, ALONG WILKINson Road or Burnside, last Sunday night. Phone 1857. Reward.

LOST—FRIDAY, IN BEACON HILL Park or town, gold wrist watch with extension bracelet, engraved Doris. Finder please phone Miss Taylor, 2594. Reward.

LOST—PAIR HORN-RIMMED GLASSES, Friday. Please phone 2802L.

PARTY WHO TOOK THE BRIGHT-colored striped scarf from Sons of Canada Hall, Wednesday evening, please return it to manager, as they are known.

WILL PARTY WHO FURNISHED INformation regarding scarf lost at Sons of Canada Hall, Wednesday evening, please phone 4451L again.

WILL THE PERSON WHO TOOK RED sweater from Central Park, Friday, April 13, kindly return to owner, 2013 Cameron Street, or phone 5943Y.

WILL THE PERSON SEEN TAKING overcoat from car in front of Esquimalt Hotel return same at once to Two Jacks, Government Street, and save further trouble?

30 TIMBER

CROWN GRANT AND LICENSED TIMber for sale. Cruisers' reports and estimates furnished, with topographical maps. Log brokers. Girdwood & Lewis, Ltd., 117-118 Pemberton Building.

RYAN, McINTOSH, HIBBERSON, BLAIR TIMBER CO., LTD. TIMBER CRUISERS, VALUATORS AND CONSULTING ENGINEERS. Timber for sale in large or small tracts. Crown grant or licence, in any part of this province. 701-708 BELMONT HOUSE, VICTORIA.

31 MONEY TO LOAN

AGREEMENTS FOR SALE AND MORTgages purchased. Money to loan. Foot & Manser, barristers and solicitors, Bank of Nova Scotia Bldg.

MONEY TO LOAN—$15,000, AT 7%, ON improved property. Building loans acceptable. H. G. Dalby & Co., Ltd., 634 View Street (opp. Spencer's).

MONEY TO LOAN
SEVERAL SUMS TO BE LENT ON MORTGAGES IMPROVED SECURITY
SEVEN PER CENT
SWINERTON & MUSGRAVE, LIMITED
640 FORT STREET

MONEY TO LOAN ON FIRST MORTGAGE, AT 7% ON APPRAISED SECURITY.
Real Estate Insurance
DOUGLAS, MACKAY & CO., (VICTORIA) LIMITED
Phone 817 1214 Broad Street

SEVEN PER CENT MONEY AVAILABLE in a limited amount on first mortgages, good improved residential property. The Royal Trust Company, Belmont House, Victoria.

MONEY TO LOAN

WE HAVE FOR INVESTMENT ON FIRST mortgage, small and large sums, with business, farm or residential property as security at lowest current rate of interest—easy terms of repayment—bring in your application—prompt decisions—strictly confidential.
Apply
P. R. BROWN & SONS, LTD.
Real Estate, Financial and Insurance Agents
1112 Broad Street Phone 1076

WE HAVE MONEY TO LOAN AT 7% on first mortgage. Phone 2641. Wise & Co., Ltd., 109 Pemberton Building.

$1,000 TO LOAN ON FIRST MORTgage. Apply to
ALFRED CARMICHAEL & CO., LTD.
1210 Broad Street Realtors

32 WANTED TO BORROW

AGREEMENT FOR SALE—OAK BAY bungalow $1,440, for $1,100 cash, monthly payments, well secured. N. W. Spinks, 331 Pemberton Bldg.

$500 WANTED — MANUFACTURING, chattel mortgage, interest and bonus on sales. Box 266, Colonist.

37 MISCELLANEOUS

ALL YOUR TRASH WILL BRING YOU cash, such as rags, bottles; also tools, stoves, furniture, or anything else. We call anywhere and pay best prices. Phone 6166.

SAFETY RAZOR BLADES RESHARPened; single edge 25 cents dozen, double edge 35 cents dozen. Pedan Bros. Phone 817. 1410-1 Douglas.

SAWS, ALL KINDS, FILED, SET, gummed, etc. Phone W. Emery, 1567 Gladstone Ave.

38 TO RENT—MISCELLANEOUS

ATTRACTIVE STORES FOR RENT, suitable for most any business, on Douglas, at intersection of four streets; rents very reasonable, on lease if desired. Apply Phone 8749L.

AMPHION HALL FOR RENT, 739 Yates Street. Fully equipped kitchen, large ladies and gents' cloakroom, steam heat, hot water, grand piano, thirty card tables and floor elevator. Everything new and clean. The Griffith Co., phone 1462.

FOR RENT—VACANT LOT, 50 x 100, ON Government Street. Good factory site or across corner. Would consider a ground rental. Apply D. Fraser, Colonist Office.

LARGE GARAGE, APPLY COL. MORRIS, 2100 Brighton Ave. Phone 5322R.

PRIVATE GARAGE ON JESSIE STREET. Phone 6512R.

RENT A PIANO AT KENT'S—641 YATES
Short or Longer Period
YOU CAN AFFORD TO PAY $2.50 WEEKLY FOR A PIANO. BUY NOW—NO INTEREST.
THE KENT PIANO CO., LTD.
641 Yates Street

39 WANTED TO RENT—MISCELLANEOUS

WANTED TO RENT FOR SHORT TIME, hand stump-puller. Phone 7460L1.

40 FOR SALE, MISCELLANEOUS

40B CLOTHING, FURS, SHOES, ETC.

LADY'S GREY SILK DRESS FOR SALE, cheap; size 36-38; latest style, hardly worn. Phone 4044Y.

TWO BLACK SILK SPANISH SHAWLS, hand embroidered in colored wools. Phone 5222R.

40D FURNITURE

SPECIAL FOR APRIL
ALL KINDS OF SECOND-HAND FURNIture, office fixtures, safes, cash registers; also buy at highest prices. Sidney West Furniture Mart, 728 Fort St.; 6141.

BARGAIN — LARGE UPHOLSTERED cedar chest, as new, only $10. Oddy's, 1613 Douglas St.

CARPET SALE — ISLAND WINDOW & Carpet Cleaning Co., 817 Fort. Phone 3618. Between Quadra and Vancouver. W. H. Hughes.

FOR SALE—HOSPITAL BED, SIMMONS brass bed, bureau, washing machine, etc. Phone 7021Y.

FOR SALE—OAK BEDROOM SUITE, sideboard, etc.; also two Wyandotte pullets, chicken house, wire netting. Phone 3928L.

HOUSEHOLD FURNITURE FOR SALE. Apply A. Dick, 827 Pembroke Street. Phone 6771L.

QUEEN ANNE HANDSOME DINING suite, new, half price, cash, bargain. Phone 534.

PIANO BENCHES, in walnut and mahogany, from $15
CHESTERFIELD BED $150
SOLID WALNUT SECRETARIES $35
CHESTERFIELD TABLES, from $15
Before buying see our Bedroom Suites.
ISLAND EXCHANGE, LTD.
Phone 3466 739 Fort St.

SNAP — 2 SECTIONAL BOOKCASE, IN good condition, only $10. Oddy's, 1613 Douglas St.

WE SELL TO SATISFY
British Furniture Mart, 740-747 Fort St.

40 FOR SALE, MISCELLANEOUS (Continued)

40E MUSICAL INSTRUMENTS

MERIT WILL OUT
As in 1862 So in 1928
KENT'S PIANO BARGAINS

$55—PRACTICE PIAN

A Mart for Busy Readers—House and Business Property for Sale and Exchange

53 FLATS AND APARTMENTS TO RENT (Continued)

TREBARTHA APTS., 1044 VIEW ST.—Fireproof, unfurnished, $25. Phone 5370R.

THE KENSINGTON, 918½ PANDORA Ave. Suite for rent. Phone 5405O. Adults only.

THE WILLINGDON, CORNER QUADRA and McClure—Fully modern apartment now available.

UNFURNISHED SUITE, MODERN, HOT water heat, on car line. 1401 Block, opposite Municipal Hall, Oak Bay.

116 NORTH PARK, PARTLY FURNISHED apartment. Apply afternoons, 5215L.

2 ROOMS, BATH AND KITCHEN, range and boiler included, newly painted and papered. 1008 Fort Street.

54 FLATS AND APARTMENTS WANTED

WANTED—A WELL FURNISHED FLAT, by married couple, no children; near car; modern conveniences. Box 289, Colonist.

55 FURNISHED HOUSES FOR RENT

1700 FIRST ST., 9 rooms, fully furnished $20
VANCOUVER ST., 4 rooms $25
OAK BAY, 9 rooms, fully furnished $40
ESQUIMALT, 8 rooms, garage $50
HAMPSHIRE RD., 7 rooms, well furnished $50
OAK BAY, 8 rooms, modern $60
SEAVIEW HILLS, 8 rooms, tennis court $75
LINDEN AVE., 8 rooms, modern $100
OAK BAY, near beach, 8 rooms $100

P. R. BROWN & SONS, LTD.
1112 Broad St. Phone 1076

A FULLY FURNISHED BEDROOM AND kitchen; sink, gas, every convenience. Apply 1809 Gladstone Avenue.

A 4-ROOM BUNGALOW, STRICTLY modern, cement basement, furnace, etc., near St. Margaret's School. Apply 1869 Gladstone Avenue. Phone 4703L.

A FURNISHED 2-ROOM HOUSE FOR rent. Suit bachelor. $6.00 per month. 186 Cadillac Ave. Apply P. R. Brown & Sons, Broad Street.

COMFORTABLY FURNISHED 3-ROOM bungalow. Immediate possession. Fernwood Road. 530. L. M. Rosevear. Phone 5900.

BRENTWOOD (NEXT TO BUTCHART'S Gardens and west of College)—Exceptionally good, well-furnished cottages, three to five rooms; electric light in all rooms, large verandas, piped water. Magnificent views, warm sea bathing, splendid salmon fishing.

Also a few floored and walled tents to rent.

E. B. ANDROS
Tod Inlet P.O., B.C. Tel. Keating 427

FOR RENT IN OAK BAY FOR THE four Summer months, five-room bungalow, completely furnished, gardens all in order, garage, near car line, beach and soil links; rent $60 per month, including gardener. Apply Box 267, Colonist.

FAIRFIELD—AN EXCEPTIONALLY well furnished six-roomed bungalow, owner going away for twelve months, would lease for that period at $55 per month, or on short term at $65. Colonist bungalow of five exceptional rooms, well furnished, vacant May 1; reasonable rent. 2573 Epworth Street. Exclusive agents, R. O. Christy & Co., Ltd.

FOR RENT TO PERMANENT TENANT at moderate rate—Comfortable home, 1127 Catherine Street. Apply to owner, on the premises, 1127 Catherine Street, in the mornings or after 4 p.m.

FURNISHED BUNGALOW, FOUL BAY waterfront. Apply 1942 Crescent Road, phone 4267Y.

HOUSES FURNISHED OR UNFURnished for rent or for sale, on easy terms. Fred M. Russell, 112 Pemberton Building. Phone 4532.

LADY GOING EAST WOULD RENT TO responsible tenant for Summer very attractive 8-roomed house, fully furnished, all modern, elite conveniences, close to Victoria. Apply owners, Box 278, Colonist.

MODERN FOUR-ROOM COTTAGE, piano, pantry, bath, linens, possession immediately; six months. Phone 6211L.

MAY AND JUNE—SIX-ROOM HOUSE, close to Willows Beach. Phone 7329L1.

NEWLY DECORATED, 5 ROOMS, 3 BEDrooms, garden, garage; cheap rental to yearly tenant; adults. Phone 3308.

OLIVER STREET, OAK BAY—BUNGAlow, 5 rooms, on ground floor, with two good bedrooms upstairs; cement basement and furnace; open fireplace, den, dining-room, sitting-room and hall, beamed and panelled, built-in features, dutch kitchen, electric range, good garden, garage. Rent furnished, $45 on lease, or $50 per month during the Summer. Would prefer to sell house as it stands at greatly reduced price. Robert Grubb & Co., 1112 Government St., Victoria.

ONE YEAR'S FREE RENT AS INTEREST for $800 loan. Superior furnished houseboat, accommodate 2 or 4. Phone 1946O.

OAK BAY—SIX ROOMS, FURNISHED; or furnace; five months. Rent $50. Brown Bros & Allan, Ltd., 711 Fort Street.

OAK BAY—9 ROOMS, FULLY FURnished. Available May 1 to October 1. $60. C. S. Marchant, 136 Pemberton Blds. Phone 3674.

POSSESSION SEPTEMBER 1ST — WILL lease—Fully furnished, new six-room semi-stucco bungalow, sea view; close to Oak Bay Golf Club. Three bedrooms, one has hot and cold water and fireplace, bathroom and tub and cold shower bath, drawing-room, dining-room, with fireplaces, garage; lovely garden; piano, linen, silver, vacuum.

B.C. BOND CORPORATION, LTD.
1200 Government Street Phone 349-340

PRETTY, MODERN, SUNNY FIVE-ROOM bungalow; full cement basement, furnace and garage. May to October. Phone 5376R.

SMALL HOUSE, 3 ROOMS, PARTLY furnished, $5 month. 394 Burnside, cor. Harriet.

3 ROOMS, MODERN, WATERFRONT. Phone 2743. 1600 Crescent, Foul Bay.

5 ROOM HOUSE, WITH GARAGE, MODern. Harrison Street. $45 a month. Apply to Heisterman, Forman & Co., 608 View Street.

7 ROOMS; GAS RANGE, AND HARDwood floors, etc.; $40. A. A. Meharey & Co., real estate, insurance stocks and bonds, 624 Fort St., corner Broad. Phone 3308.

56 UNFURNISHED HOUSES TO RENT

A SIX-ROOM HOUSE, 823 SPRINGFIELD Avenue, vacant 15th March; rent $30. D. Fraser, Colonist Office, or 916 Esquimalt Road. Phone 1352R.

BUNGALOW, SIX ROOMS, MODERN, centrally located on Yates Street, $30 per month. Clark Realty, 630 Yates.

MOST DESIRABLE RESIDENCE, BEST part Fairfield, seven rooms. Can have off lease from May 7. Telephone 3962R.

NICE MODERN 6-ROOMED HOUSE, cement basement, garage; rent $25. Westendale, 1194 Yates.

TO RENT—4-ROOM HOUSE, NEAR school, bus and car, Saanich. Phone 4218R2.

TO RENT—NEAR HIGH SCHOOL, 8-roomed bungalow, just redecorated. Rent $30 per month. Apply phone 3994 or 1954L.

TO RENT—SEVEN-ROOMED HOUSE, newly papered; very clean; close in, $20, including water. Phone 4131.

TO RENT AFTER MARCH 15, FIVE-roomed house and garage at 858 Pine Street, Victoria West; $25, including water. Phone 318.

TO RENT—7-ROOMED HOUSE, 3 ACRES land, corner Burbidge Road near Elk Lake, beautiful view of the sea; hot and cold water, fruit trees, logans and strawberries, and lots of water. Rent $25 per month. Bradstock. Phone Keating 2961.

WATERFRONT HOME, 8 ROOMS, PERfectly modern; boating accommodation; garage. Vacant today. Phone 972. Patterson Realty.

6-ROOMED MODERN HOUSE, FURNACE, 6 fireplaces; all newly decorated throughout; choice location in Fairfield. Rent $35 per month. E. E. Heath, 825 Yates Street. Phone 874.

56 UNFURNISHED HOUSES TO RENT (Continued)

PEMBERTON & SON

1655 PEMBROKE ST., 8 rooms, 3 bedrooms, vacant $17.50
485 BOLESKINE RD., 8 rooms, 3 bedrooms, furnace, vacant April 30 ..... $20
1436 MITCHELL ST., 6 rooms, 2 bedrooms, furnace, newly decorated, vacant $22
1027 CHAMBERLAIN ST., 7 rooms, 3 bedrooms, garage, furnace, vacant $27.50
1206 OLIVER ST., 7 rooms, 3 bedrooms, furnace, good condition; vacant in a few days $32.50
625 FORT ST. PHONE 356

THE B.C. LAND & INVESTMENT AGENCY, LTD.

RICHARDSON ST., 5 rooms $25
HAMPSHIRE RD., 8 rooms $30
HEAD ST., 7 rooms $35
ESQUIMALT RD., 5 rooms $20
LAMPSON ST., 5 rooms $20
CATHERINE ST., 8 rooms $18
YATES ST., 9 rooms $14.50
KINGS RD., 8 rooms $15
PARRY ST., 6 rooms $13.50
SAYWARD AVE., 6 rooms $12

Phone 125 922 Government St.

JASMINE AVE., Marigold, 4 rooms $10
813 BROUGHTON ST., 5 rooms $10
537 HILLSIDE ST., 4 rooms $11.50
1421 TAUNTON ST., 8 rooms $15
1421 TAUNTON ST., 9 rooms $15
610 CATHERINE ST., 4 rooms $13
735 WILSON ST., 6 rooms, garage $15
2663 BLANSHARD ST., 8 rooms $17.50
923 JOHNSON ST., 7 rooms $20
3127 BALFOUR AVE., 5 rooms $20
820 DUNSMUIR ST., 5 rooms $20
956 SUPERIOR ST., 7 rooms $21
1738 LEIGHTON RD., 9 rooms $22.50
1753 LEE AVE., 6 rooms $25
1120 BLENKINSOP RD., 6 rooms $26
2120 BEACH DRIVE, 7 rooms $35
1439 PEMBROKE ST., 6 rooms, strictly modern $32.50
144 HOWE ST., Fairfield, 8 rooms $35

P. R. BROWN & SONS, LTD.
1112 Broad St. Phone 1076

4 ROOMS, CLOSE IN; GAS; NEWLY decorated inside. Phone 4532.

58 WANTED TO RENT—UNFURNISHED HOUSES

WANTED—A MODERN 4 OR 5-ROOMED cottage; rent reasonable. Box 584, Colonist.

WANTED—SIX-ROOM HOUSE, CONvenient to city; business man; about $30 month. Phone 375.

WANTED TO RENT — FOUR-ROOM bungalow, with garden, furnace, modern conveniences; close to sea; rent moderate. Box 209, Colonist.

WE HAVE CLIENT FOR MODERN FIVE-room bungalow. Please phone particulars. Branson, Brown & Co., Ltd., phone 5600.

WE HAVE A LARGE WAITING LIST OF tenants for houses in all parts of the city; list with us for immediate results. P. R. Brown & Sons, Ltd., 1112 Broad Street. phone 1076.

62 SUMMER RESORTS

COTTAGE ON WATERFRONT TO RENT; beautiful situation, private beach, inclusive rent $50 monthly. 20 miles from Victoria, good road. Box 314, Colonist.

MADRONA BAY HOUSE TO RENT FOR camping. Phone 401.

GLEN LAKE—BEAUTIFUL CAMPING lots, 66 feet lake front, 99 feet long; twenty minutes by car from city. Good shade trees. One new cottage. Easy terms. Phone 2697 or 890L.

SUMMER COTTAGE, FURNISHED, NEAR sea, for rent; also camp sites. Apply Waide, Albert Head.

62A COTTAGES AND CAMPSITES

WANTED — FURNISHED CABIN AT Mount Barr, V.I. Rent must be reasonable. Box 284, Colonist.

62 MATERNITY AND CONVALESCENT HOMES

HOLLY LODGE, MOUNT TOLMIE, PRIvate convalescent home, beautiful grounds; experienced nurse. Phone 4091L1.

63 POULTRY AND LIVESTOCK

63A POULTRY AND SUPPLIES

BARRED ROCK BABY CHICKS FROM good stock. Phone 4055X1.

FOR SALE—BABY CHICKS, WHITE Wyandotte, Solly's strain. Phone 3670L.

FOR SALE — WHITE WYANDOTTE hatching eggs and chicks. Phone 6078.

POULTRY RAISERS CAN LEARN SOME things to their advantage about Briquettes as writing of collins as the office of Walter Walker & Sons, Ltd., 637 Fort Street.

WE BUY ALL KINDS LIVESTOCK AND POULTRY.

ISLAND MEAT CO., LTD.
Palmer Station Phone 5521

WHITE LEGHORN CHICKS FOR SALE, any number, $15 per hundred. Phone 3241R1.

WHITE WYANDOTTE BABY CHICKS from hatching eggs from splendid layers. Jeffrey Bradley strain. Particulars, phone 4707X2.

WHITE LEGHORN HATCHING EGGS from chicks from the same strain that won the Vancouver Exhibition sensational contest, 1927. A. Adams, Lake Hill, phone 3745L2.

WHITE WYANDOTTE, WHITE LEGhorn hatching eggs, baby chicks. University Heights Poultry Farm, f. C. Price, phone 4937R1.

HATCHING EGGS

BUFF ORPINGTON SETTINGS, $1.25. White Leghorns, 11. Dunn, Phone 2312R.

CORNISH GAME SETTINGS, $2. 2724 Grahams.

EGGS FROM MASSIVE DARK CORNish exams, first prize Blue Orpingtons, first Redcaps, $1 each, $10 dozen. Cyphers 70-egg incubator, perfect working order, $8.50. March hatched Rhode Island chicks, 50 cents each, $5 dozen. 540 Kelvin Road.

HATCHING EGGS FOR SALE—WHITE Wyandottes, splendid layers. Phone 1913Y.

HATCHING EGGS—WHITE LEGHORNS, also Wyandottes. $1.10 delivered. Phone 4328L.

HATCHING EGGS — S.C. WHITE LEGhorns, noted New Zealand strain; pens headed registered males, $1 setting. A. V. Lane, phone 2835L1.

HATCHING EGGS, $1 PER SETTING. Seaview Poultry Farm, 422 Dallas, or Public Market. Phone 6080.

PARTRIDGE ROCKS FROM PRIZE-winning strain, $1 setting. Partridge Rock crossed with Solly's Leghorns. The setting. Smith, 3244 Alder St. Phone 5430Y.

WHITE WYANDOTTE, BARRED ROCK and Rhode Island Red hatching eggs, $8 per hundred, $1.50 dozen. Day-old chicks, $28 hundred. White Leghorn eggs, $7 hundred; chicks, $17 hundred. John A. Stewart, Elk Lake Poultry Farm, Royal Oak, and Public Market. Phone Colquitz 38F.

63B HORSES

WANTED QUIET HORSE, ABOUT 1,000. Must be cheap for cash. Box 283, Colonist.

FOR SALE—TEAM HEAVY HORSES, weight 1,700 pounds; with or without harness. Apply Shawnigan Lake Lumber Co., Ltd. Phone 182.

63C CATTLE

FOR SALE—3 FIVE-GAL. FAMILY OR dairy cows, rich milkers; one fresh, other milking 1½ gals. due June 4. Also 1 two-year-old heifer, due soon. T.B. tested. Byrett, River Rd., Milne's Landing.

GRADE JERSEY COW AND CALF, JUST freshened with third calf; splendid cow. Geo. McLean, Sidney. Phone 86L.

GUERNSEY BULL FOR SALE, FIFTEEN months old; splendid milking stock. George Rogers, North Quadra Street.

GOOD COW FOR SALE, DUE TO calve this month. Jakeman, East Saanich Road, Elk Lake.

TWO JERSEY-GUERNSEY COWS, ONE due to freshen, one fresh three weeks. Geo. Wells, 2510 Saanich Road.

63D DOGS

A PUREBRED POINTER BITCH FOR sale, two-year-old, $5. Phone 6487Y.

FOR SALE REGISTERED WIREhaired terrier puppy (male), 3½ months, nicely marked. Mrs. R. C. Walker, Duncan.

63F GOATS

GOATS FOR SALE AT 239 SUPERIOR Street. Phone 1192X.

GOAT DUE TO FRESHEN IMMEDIately, $10. Phone 3861X1.

GOAT'S MILK DELIVERED. RICHARDS' Goat Dairy. Phone Belmont 448.

MILKING GOATS FOR SALE, CHEAP. Apply 45 Hampton Road, near Burnside. No phone.

63 POULTRY AND LIVESTOCK (Continued)

63X MISCELLANEOUS

CREAM SEPARATOR, MASSEY-HARRIS, for sale; good as new. Phone 7427L1.

FOR LIVESTOCK HAULING AND GEnerral trucking phone Hubbard, 463R.

SKIM MILK AND BUTTERMILK FOR pigs and chickens. Victoria City Dairy, 1111 Fort St.

WANTED—TO SELL AT THE CITY Market, every Saturday, at 11 o'clock, all kinds of livestock, poultry and other miscellaneous. A. H. McPherson, auctioneer. Phone 5366L1.

65 AUTOMOBILES

INSTALL RIDE AIRS AND HAVE 100% spring action. Fords, $2.50. Owen Fowler, 1510 Douglas.

MORE PEP, SAVES GAS. A NEW Stromberg carburetor for sale, cheap. 2077 Fort Street.

65A FOR SALE

"ASK ANY PLIMLEY USED CAR OWNER"

AT 1010 Yates Street you will always get a GOOD DEAL ON A USED CAR. Watch our windows for "Specials." They are outstanding buys, both as to condition and value.

TODAY'S BEST BUY

207—CHEVROLET COACH, 1927 model. This car is in fine order, in appearance and mechanically perfect. For quick sale $725

201—FORD TUDOR SEDAN, 1926. This late model car has been privately owned and is in splendid condition $575

204—CHEVROLET TOURING, 1928 model, original tires, paint, upholstery in splendid condition. Moderately priced for quick sale $595

181—CHEVROLET TOURING, 1924 model, disc wheels, good rubber, paint in very good condition, fine mechanical order $325

129—STAR SPORTS TOURING, 1924 model, a nice sports car, fine appearance, nearly new balloon tires, mechanically perfect $550

Established 1893

THOS. PLIMLEY, LTD.
1010 Yates 1025 Yates
Phone 697 Phone 118
Open Evenings
"If You Get It at Plimley's It's All Right"

A BARGAIN—FORD 1923 COUPE; TWO new tires, upholstery like new, mechanically in the best of shape, valve just ground and connecting rods taken up; 1928 licence, $185. Essex coach, 1925; two new Silvertine balloons, disc wheels; just overhauled throughout; new seat covers; automatic windshield cleaner and other extras; just Duco'd a rich blue; $450.
W. FRANK CAMERON
949-953 View Street Phone 1585

BIG "SIX" STUDEBAKER, 7-PASSENger touring car, perfect order; $300. Or exchange. Phone 7017L1.

65 AUTOMOBILES (Continued)

WE BELIEVE

Our used car business to be just as important as our new car sales. We record the goodwill of our used car customers just as valuable as that of our new car customers. Every used car sold by us is thoroughly inspected and the necessary work done to put it in first-class condition. Buy here with confidence.

1927 DODGE BROS. SPECIAL SEDAN, upholstered in leather. Special equipment includes front and rear bumpers, disc wheels, etc. Mechanically A1 and like new in every way $1100

1924 DODGE BROS. COUPE, leather upholstered. Has had very careful use and is mechanically good. Extra equipment such as front and rear bumpers, automatic windshield wiper, etc. $650

1924 DODGE BROS. SPECIAL TOURING motor just rebored and new pistons and rings installed. Re-Duco'ed blue body and black fenders and trimmings. Equipped with disc wheels, front and rear bumpers, etc. Wonderful value at $495

1928 CHEVROLET TOURING, completely overhauled and reconditioned. Many extras, including automatic windshield wiper, front and rear double bar bumpers, motometer and barcap. All good tires $500

Forty-three satisfied customers have bought used cars from us since February 1, 1928.

JAMESON MOTORS, LTD.
THE HOME OF STUDEBAKER PLEDGE PLAN RECONDITIONED CARS

STUDEBAKER Sedan, like new; full balloon tires. Snap $1095
Guaranteed, also 5 days' trial.

STUDEBAKER Light Six Touring, like new, best used small car on market; only run a few thousand miles; full balloon tires. Snap $795
Guaranteed, also 5 days' trial.

STAR Sport Touring, late model, snubbers, trunk and rack $525
Properly reconditioned in accordance with Studebaker Pledge.

YOU GET GREATER VALUE IN AN H. A. DAVIS, LTD. USED CAR THAN YOU DO IN ANYTHING ELSE AT THE SAME PRICE.

McLAUGHLIN-BUICK Master Four. One of the models that has proven the best small car on the road. In splendid condition, guaranteed $895

DODGE SEDAN. Driven by just the one owner and in first-class condition throughout, guaranteed $1025

FORD SEDAN. A four-door, with Rucksteil axle, in good condition inside and out, guaranteed .. $365

Many Others

H. A. DAVIS, LTD.
McLaughlin-Buick Agency
860 Yates St. Phone 3900
Reasonable Terms.

AUTOMOBILE BARGAINS

1923 JEWETT DE LUXE TOURING $850
ELCAR, 4-PASS. ROADSTER, special (top, many extras) driven by mechanic. Snap $500

MORRIS AGENTS
THE MECHANICAL MOTOR WORKS, LIMITED
2013 Oak Bay Ave., Victoria Phone 5064

GOOD CHEAP BUYS

Chevrolet Touring, good condition $100
Star Touring $125
Overland Four-Door Sedan $250
Dodge Touring $150
McLaughlin Master Six 7-Passenger $90
McLaughlin, 1920 ..... $100
Ford Roadster, 1921 ..... $100

McRAE-MELDRAM MOTORS, LTD.
Oakland and Pontiac
Phone 1403 933 Yates St.

TO WHOM IT MAY CONCERN

TAKE NOTICE that we intend offering at Public Auction 1Mayjand 8, Sons, Pandora Avenue, on May 2, 1928, unless charges are paid before date of sale, Ford Touring Car, Motor No. 7-51812, British Columbia Licence No. 11627 (1926), registered in the name of Donald Ralph Peter Bull, address Duncan, B.C.

THOMAS PLIMLEY, LIMITED

THIS WEEK'S SPECIALS

1929 STUDEBAKER Sedan. This car looks and runs like new. New rubber and has had the best of care $1200
1924-7 HUPMOBILE "6" Sedan; has numerous extras and is in excellent condition $1485

CONSOLIDATED MOTORS (VICTORIA) Limited
606 Yates Street Phone 3178
Open Evenings, 7 Till 9 o'Clock

LOW PRICES ON GUARANTEED USED CARS

1926 DODGE FOUR-DOOR SEDAN, in splendid condition $895
1927 DODGE FOUR DOOR SEDAN $1095
1927 ESSEX COACH $895
1924 FORD SEDAN, new Duco finish $325
1925 PAIGE BROUGHAM $1050
1926 CLEVELAND "6" TOURING, one-shot oilline $625
OLDSMOBILE TOURING $275
BABY GRAND CHEVROLET, new paint $125

See the New
GRAHAM-PAIGE FOUR-DOOR SEDAN
Prices from $1,395, Fully Equipped
EVE BROS., LIMITED
900 Fort Street

2-SNAPS-2

CHEVROLET COUPE, in fine shape $295
OLDSMOBILE ROADSTER, full of pep $395

MASTERS MOTOR CO., LTD.
Oldsmobile Motor Cars
915 Yates St. Phone 372

McLAUGHLIN, 7-passenger, 1924, $850
first class shape
CHANDLER SEDAN, 1927 de luxe model, practically new, done 3,000 $1550
miles
CHANDLER COUPE, 1927, good as new car $1400
PAIGE TOURING, glass enclosure $1500

HUTCHINSON & BURR, LTD.
Blanshard and Broughton Sts. Phone 5529

THREE SPECIALS

McLAUGHLIN Master Six, in excellent condition, good tires, for only $100
McLAUGHLIN, 1926, splendid running order, tires, side curtains, top and everything in good order; only $75
1922 FORD Touring, a real buy for a car in such good condition $125

McRAE MELDRAM MOTORS, LTD.
Phone 1403 933 Yates St
Oakland and Pontiac
Open Evenings

1929 FORD COUPE, IN SPLENDID shape; $325; would give terms. Apply Box 6294, Colonist.

65 AUTOMOBILES (Continued)

1926 DODGE TOURING CAR, BALloon tires, glass enclosure, disc wheels. Must sell. Terms to reliable party. Phone 6361R, between 9 and 6 p.m.

WANTED

WE CAN SELL YOUR CAR. MASTERS Motor Co., Ltd.

69 BUSINESS OPPORTUNITIES

A COMPLETE LIST OF BUSINESSES FOR SALE—Groceries, confectionery and harbaware stores; hotels with beer licenses, apartment houses, sawmills, etc.
PEMBERTON & SON
625 Fort Street Phone 356

LADIES' HAIRDRESSING PARLOR, centrally located, nice equipment, established three years, steady customers, doing a good business, low rent. Selling on account of health. Price $1500

GENERAL STORE in thriving community on the Island. Turnover $22,000. Will sell stock, fixtures and furniture for $6,000 cash. This is an excellent proposition.

ROOMING-HOUSE PROPOSITION, furnished rooms and board, twenty-six rooms furnished; brick building, steam heated, hot and cold water in all rooms, place clean, well kept, doing a nice business. Reasonable rent, including heat, believe should net $100 a month, plus proprietor's own board and rooms and deduction for wages. Price $2750

GOOD ROOMING HOUSE, well furnished, newly decorated inside. Eight good rooms, two bathrooms. Present monthly revenue from rooms $100, increased in Summer and Winter seasons. Nice location. Price for immediate sale $950

PEMBERTON & SON
625 Fort Street Phone 356

APARTMENT HOUSE. WE OFFER A five-year lease on one of the best paying houses in the downtown section. An established clientele of the best class. This will bear the strictest investigation. It is a money-maker.

R. V. WINCH & CO., LTD.
Phone 5180 640 Fort St. Evenings 3960Y

A SMART CANDY STORE WANTED BY two young ladies. State price. Write Box 232, Colonist.

A SURE LIVING—$1,000 OR OFFER buys Jersey cows, utensils and good round, clears over $100 month. Terms. Box 400, Colonist.

FIRST-CLASS ROOMING HOUSE, FAIRfield district; 14 rooms, furnished; two bathrooms, hot water heating, close in; bargain at $1,000; going concern. 12 rooms, $850; 20 rooms, central; good paying proposition, $2,800. Begbie & Co.

OLD ESTABLISHED CONFECTIONERY, tobacco, grocery, for sale; stock $900, fixtures, $500. Good location. 1188 Yates.

70 BUSINESS OPPORTUNITIES (Continued)

WE HAVE INQUIRIES FOR BUSINESS opportunity, small country grocery preferred. Communicate with Gillespie, Hart & Todd, Ltd., 811 Fort Street. Phone 3640.

WILL BUILD TO SUIT TENANT ON lot 60x120 ft.; 737 View St. near Douglas. Phone 5178L, or owner, 1075 Verrinder Ave., Victoria.

$10 BUYS ROYALTY MINERAL DEED to interest in 160 acres, Upton County, in heart of producing West Texas Oil Belt and within Golden Circle as explained in our map. Only limited number available. Write quickly for particulars. Mid-Tex Corporation, 812 Dan Waggoner Bldg., Fort Worth, Texas.

$3500 — NEW FIVE-ROOMED STUCCO bungalow, containing two bedrooms, 3-piece bathroom, kitchen and dining-room, open fireplace. All latest fixtures in. Furnace heated. Fully cemented basement, wash tubs. Garage and newly laid out garden with grass lawns, etc., on lot 162 ft. deep. Immediate possession. Apply the Owner, 1436 Chandler Avenue. Telephone 7032 or 5631L.

70 BOATS AND LAUNCHES

ARMSTRONG BROS.—MARINE WATR. A expert machinists. 154 Kingston Street. Phone 2084.

WE WANT LISTINGS OF BOATS OF ALL DESCRIPTIONS, in or near Victoria. Free Advertising. No Charge Unless Sale is Made. E. B. MARVIN & CO., LTD. 810 Johnson Street

BARGAIN—MARINE ENGINE, BRONZE propeller, shafting, pump. $75. Phone 534.

FOR SALE — COLUMBIA RIVER FISH boat, 28 feet long, 8 feet six inch beam, six horsepower engine, in perfect condition. Phone 1929Y.

FOR SALE—40 FT. BY 9 FT. 6 IN. fishing boat, Columbia built, fitted with 16-h.p. Vivian heavy duty engine, suitable fishing, packing or towing, electric light, anchors. Ready for sea. Less than half value, owner having also 18-ft. rowboat and Elto engine. Phone 9462L. Box 185, Colonist.

FOR SALE—A SPEED BUILL, 21 FT. long, good condition, with shaft, propeller and steering wheel. Apply W. Worth, Esquimalt Hotel.

12-FT. BOAT, 2½-H.P. INBOARD ENGINE, good as new. For demonstration and particulars apply 2836 Austin Ave. Phone 3927R2.

10-FT. DINGHY, SPOON OARS, $45; 100 amp. storage battery, $12.50; both new. 1117 Government St.

71 BUSINESS DIRECTORY

AUTO RADIATORS AND FENDERS

AUTO RADIATOR AND FENDER SPEcialists. Workmanship that cannot be excelled.
BURGESS BROS.
1596 Quadra Street Phone 2257

BUILDERS AND CARPENTERS

ANYTHING IN BUILDING OR REPAIRS. Phone 1783. Roofing a specialty. T. Thirwell.

BUILDING ALTERATIONS AND REpairs, estimates given. A. W. Sharpe, phone 6290R.

BRICK AND CEMENT

CHIMNEYS, MANTELS, BOILER WORK, cement work. Horspool, 982 Davida Ave., Gorge.

BATHS

CRYSTAL GARDEN—SEA WATER BATHS; the best sea water and Turkish baths. Phone 2297.

71 BUSINESS DIRECTORY (Continued)

CARPET CLEANING

ISLAND WINDOW AND CARPET CLEANing Co., 817 Fort St. Phone 3618. W. H. Hughes, proprietor. Repairs, alterations, etc. Vacuums for rent.

DETECTIVE AGENCY

F. CAWSEY, BAILIFF AND DETECTIVE. "The Agency That's Different." 19 years experience behind this agency. Rents and debts collected on commission. 710 Ferm Loan Blds. Phone 3572; Res. 1907.

VICTORIA PROTECTIVE AGENCY — Civil and criminal investigators, attorneys, commercial, etc. 413 Central Bldg. Phone 2356.

DYEING

YOUR VERY BEST ROBE — YOU'RE afraid to send Oriental rugs to the cleaners. Why, there's nothing to be afraid of when you send them to the City Dye Works, because they will come back to you like new, absolutely unharmed. Telephone 76.

DRYGOODS—WHOLESALE

WHOLESALE DRYGOODS — TURNER, Beeton & Co., Ltd., wholesale drygoods importers and manufacturers. Men's furnishings, tents. "Big Horn" Brand Shirts, Overalls Mail orders attended to.

EXPRESS AND TEAMING

TRAYMAN—JOSEPH HEANEY, OFFICE: 1205 Wharf Street. Phone 171.

EMBOSSED STATIONERY

PRIVATE STATIONERY EMBOSSED IN any design or color. The Colonist Commercial Printing Dept. Phone 197.

ENGRAVING

GENERAL ENGRAVING, STENCIL CUTter and seal engraver. Geo. Crowther, Green Block, 1216 Broad Street, opposite Colonist.

FURNITURE MOVING

ABOUT FURNITURE MOVING, PACKing, shipping or storage, see Jeeves & Lamb Transfer Co. Forwarders and distributors. Out rates on freight to Eastern points. Office phone, 1587. 727 Pandora Avenue.

GLASS

BROKEN WINDOWS, LEADED GLASS repaired. H. Burns, 1618 Davie. Phone 5377R.

HATS

1217 BROAD — ANY OLD HAT WILL look like new after we clean and reblock them. Victoria Hat Factory.

LITHOGRAPHING

LITHOGRAPHING — LITHOGRAPHING, engraving and embossing. Nothing too large and nothing too small. Your stationery is your advance agent. Our work is unequalled west of the Rockies. The Colonist Printing & Publishing Co., Ltd.

LAWN MOWERS

LAWN MOWERS SHARPENED, $1; FREE delivery. Phone 417. Feden Bros., 1410-12 Douglas Street.

LAWN MOWERS SHARPENED, COLlected and delivered. Elves' Lawn Mower Shop, 1433 Broad Street. Phone 1046. Res. Phone 7101L.

LAWN MOWERS SHARPENED, COLLECTed; new machines stocked; old mowers taken in trade. Carver & Son, 738 Fort Street, phone 446.

ORGANIZATIONS

BRITANNIA BRANCH, CANADIAN B.E.S. Legion, B.E.S.L., general meeting, first Tuesday every month.

CLUB'S GENERAL MEETING, THIRD Thursday, 8.30 p.m., Army and Navy Veterans.

GENERAL MEETING, VETERANS OF France, second Thursday, 8:30 p.m., every month.

PLUMBING

DAVID RANDALL, PLUMBING CONtractor. Good work. Reasonable prices. 2818 Shakespeare Street. Phone 8082. Estimates free.

PATENTS

ANDREW J. GRAY, REGISTERED Patent Attorney. Personal attention. 515 Pembroke Street. Phone 881.

PATENTS AND TRADE MARKS — Fetherstonhaugh & Co., the old-established firm. Rogers Bldg., Vancouver. Resident manager, Ernest E. Carver. Registered at Canadian and United States Patent Offices.

PATENTS—SAVE TIME AND MONEY. Write for full information. Albert E. Dieterich, Patent Lawyer and Mechanical Expert, practice limited before U.S. and Canadian Patent Offices. Address 803 G Street N.W., Washington, D.C.

PRINTING

WHY SEND YOUR PRINTING ORDERS AWAY, when you can get them done better, quicker, and at the same price at The Colonist Printing Department?

PLASTERING AND CEMENT WORK

J. ALLEN, PLASTERER — ESTIMATES given on plain or ornamental plastering, cement work, repairing, etc. Phone 6296. 3295 Beach Drive.

TYPEWRITERS

STUDENTS DESIRING TO RENT TYPEwriters may save money by renting new machines from us at our special terms. Phone 6092. Remington Typewriters, Ltd., 614 View Street.

WOOD

ALL BEST FIR CORDWOOD, STOVE lengths, $5.50 per load; large stocks, $7.50 per cord. Phone 1126.

ALERT DRY MILLWOOD, WOOD OF all kinds. Bootless coal. 3361L.

COLWOOD WOOD CO. FIR MILLwood. Phone 2012. F. H. Sundin, mgr.

QUARTER'S CEDAR WOOD, $9 CORD, delivered. Phone 2548.

NO. 1 DRY FIR CORDWOOD, STOVE lengths, $5.50 cord, 3 cords, $15. No. 1 green fir cordwood, $7.50. Ph. Belmont 527.

72 AGENTS' OFFERINGS

VERY GOOD VALUES

MODERN HOME of eight rooms, hardwood floors, two bathrooms. Nice flower garden and some fruit trees, bearing; to be sold for $3650

$2100 WILL PURCHASE a modern bungalow of five rooms. Bath of the above Area situated in the Oak Bay District.

EAGEL & CO.
Phone 522 120 Pemberton Blds

DO YOU LIKE A NEW HOUSE?

A LARGE LIVING-ROOM, OAK FLOORS, A BUILT-IN BATH, STUCCO FINISH, a large LOT with good garden soil, PRETTY OAK TREES, nearness to transportation? Would you like to be saved the trouble of tramping up and down basement stairs to stoke a furnace, or wash clothes, if you could be sure of a WARM HOUSE? Would you be able to give your family their meals without traipsing to a dining-room? Will TWO BEDROOMS give you enough space to accommodate?

ALL THESE ADVANTAGES, and many others, are contained in a new bungalow, now completed, which we offer for immediate sale at $4,300.

Unique in plan, and possessed of very great charm, this property can be sold on fairly easy terms, or a slight reduction made for cash.

If you telephone, be prepared to give your name and address.

THE ROYAL TRUST COMPANY
Real Estate Department
Belmont House Victoria

BUNGALOW CONSISTING OF LIVINGroom, two bedrooms, pantry, kitchen, bath, cement basement, furnace. Taxes moderate. Price $3,350.
C. S. MARCHANT
Phone 3674 136 Pemberton Blds.

UPLANDS HOME BARGAIN

CHARMING STUCCO SEMI-BUNGALOW, containing large drawing-room, dining-room, den, two bedrooms, sleeping porch, 3-piece bathroom and separate lavatory, kitchen, etc.

BEAUTIFUL OAK FLOORS
HOT WATER HEATING

Beautifully decorated throughout, with 62 ft. frontage by 211 ft. in depth. Well laid out garden. Stucco garage.

Provision has been made for two additional bedrooms and bathroom upstairs, which could be completed at small outlay.

PRICE $10,000

BRANSON, BROWN & CO., LTD.
View and Broad Streets
Exclusive Agents

CLOSE-IN SNAP IN A FOUR-ROOM cottage, rooms all large, situate on a large lot, facing south, close to Lord School and ten minutes' walk to centre of city. This is an ideal workingmen's home. Price only $1,500. L. U. Conyers & Co., 703 Fort Street.

CENTRAL HOME BUY—OWNER MOVing to Prince Rupert. Furniture, if desired, at reduced valuation. Semi-cottage, comfortable rooms on one floor, modern bathroom, separate toilet and panTry, cement cell

Country Homes, Acreage, Fruit Lands, Poultry Farms, Poultry and Livestock, Etc.

78 HOUSES FOR SALE (Continued)

ISLAND FOR SALE

SITUATED among the Gulf Islands, consisting of 500 acres, 160 of which are cleared, 11-room house, fully furnished, electric light and all modern conveniences, three orchards, stock consisting of 60 head of sheep, horses, cattle and pigs. There is grazing for four times the amount of stock. Abundance of shooting of all kinds, pheasants, grouse, deer, etc. Agricultural implements of every description, including new Fordson tractor, Fast cruiser, fitted with 78-h.p. Packard engine, in perfect order, sleeps 4; fitted with bathroom and kitchenette. This island is within one hour's run from Victoria, and to see it is to realize its many charms. Taxes $50 a year. Photographs can be seen at our office. Price and particulars on application.

NEW EIGHT-ROOM STUCCO SEMI-BUNGALOW, artistically well finished inside and out, close to the sea and Oak Bay golf course. It has all the latest modern features, consisting of entrance hall, very large living-room with open fireplace, dining-room, den. These rooms have oak flooring. Kitchen with many built-in features. Three bedrooms upstairs. Hot water heating. Full cement basement and garage. This cannot be duplicated at the price, $8,500.

NEW STUCCO BUNGALOW

IF you have been looking for a bungalow and are dissatisfied, this will meet with the most fastidious requirements. Consisting of entrance hall, large living-room with open fireplace tiled in the latest expensive tiling, large windows, expensive light fixtures, very artistically panelled dining-room. All these rooms have French doors, with inlaid OAK FLOORING. Two good bedrooms with large clothes cupboard and a dressing-room; bathroom in white enamel, with the best of plumbing fixtures and electric hot water heater; kitchen has walls painted in white enamel and woodwork in French grey, numerous cupboards, breakfast nook, electric range. If you are thinking of building, it will pay you to see this most complete and attractive, up-to-date bungalow, as you cannot duplicate it without a big loss at $5,750. HOT WATER HEATING throughout. Two bedrooms upstairs not quite completed. Listing No. 260.

VACATION HOMES

BRENTWOOD—5-room bungalow, electric light, telephone; very good well; 1/4 acre of land. Price $2,800; terms, $650 down, balance as rent. Listing No. 133

JUST THE PLACE for hot weather—Fully furnished, recently well-built bungalow, with large veranda, sheltered cove good sea bathing; 40 minutes' run on paved road from town. A snap at $3,000, on terms. This is a new listing. Just received.

SHAWNIGAN LAKE—4-room bungalow, furnished, 105 feet of waterfrontage; access easy by water or road; on the north end of the lake. Price $1,200. Listing No. 137

SHAWNIGAN LAKE—4-room bungalow; water laid on; 60 feet waterfrontage. Price, $1,200, includes boat, etc. Listing No. 133

GEORGE—Waterfront lot, 50x130. Price $400. Listing No. 105.

OAK BAY

BEAUTIFUL stucco semi-bungalow (built by McClurs), standing on half an acre of land, with lovely shade trees. Vestibule, hall, drawing-room in white enamel finish, open fireplace and built-in seats. Cosy dining-room, with bookcases and open fireplace, kitchen and pass pantry in white enamel, with every conceivable fixture. Three large bedrooms. First bedroom has fireplace; hot and cold water and built-in cupboards and drawers. Three-piece bathroom, with hot and cold shower bath. This house has just been papered throughout, and has a sea view from practically every room in the house. Cement basement with furnace and two coal bins. Good garage, and nicely laid out grounds. The cost of this house three years ago was between $13,000 and $14,000, and now can be bought at the very low figure of $9,500 terms, or $9,000 cash.

B.C. BOND CORPORATION, LTD.
1200 Government St. Phone 348-349

REDUCED $350 TODAY FOR QUICK sale—Ormond Street, 5-room, good-looking cottage in splendid repair, newly decorated throughout; rooms large, and one bedroom with large closet, 3 open fireplaces, modern and large bathroom, pantry and cooler, attic with stairway. Close-in location makes it a desirable buy for a business man. Cash price $1,550. T. P. McConnell, Pemberton Bldg.

OAK BAY

FULLY FURNISHED SEMI-BUNGALOW

SIX ROOMS: living-room with open fireplace, dining-room, panelled and beamed, nice sized Dutch kitchen, three bedrooms; full sized cement basement with furnace and laundry tubs. The furniture is all modern and includes an electric range and water heater. This house has been all done over inside and out, and purchaser can have immediate possession. If necessary, owner will sell unfurnished. Situated on a nice lot, with garage, in one of Oak Bay's best residential districts. Price, on terms, fully furnished, $5,500.

JAMES BAY SNAP—$1,800

SEVEN ROOMS: living-room, dining-room, kitchen and four bedrooms; full sized basement. Good location on paved and boulevarded street. Taxes light, as all local improvement taxes are paid. Terms if desired.

APARTMENT HOUSE BARGAIN

FIVE SUITES, three furnished. Good location and showing an excellent return on the investment. Let us show this property to you.

GILLESPIE, HART & TODD, LTD.
611 Fort St. Victoria, B.C. Phone 3040

WE ARE TRYING TO EARN OUR COMMission, when we show you this perfect five-roomed home, fully modern, with ½ acre of lovely land. The one who gets this for $2,100 will certainly get his money's worth. Taxes $15.

W. O. WALLACE & J. W. ARCHER
1339 Broad Street
Vancouver Island Realty Co.
Agents for the British General Insurance Co., London, England

OUR EASY PAYMENT PLAN

CHEAPEST LOT IN OAK BAY, 50 x 130, for $100

½-ACRE LOTS, ON GOOD STREETS, $5 per month, with $35 cash down $175

$15 PER MONTH BUYS COTTAGE, 4 rooms; cosy and clean $1300

"OAK BAY SPECIAL"

5-ROOM BUNGALOW, MODERN, WITH built-in features, open fireplace, good basement, with furnace, large lot, studded with nice Oak trees. Will make special terms to responsible buyer. Immediate possession. Reduced to $3000

ARTHUR E. HAYNES, LTD.
Real Estate and Insurance
726 Fort Street Phone 318

FINE SEA AND MOUNTAIN VIEW

From this seven-room semi-bungalow, with grounds of one acre, in secluded location on top of Gonzales Hill. House contains LARGE LIVING-ROOM, with dining alcove off, Dutch kitchen, with maid's room off, bathroom and two bedrooms, with cupboards, downstairs. Upstairs are one large bedroom and bathroom. Good basement, with hot air furnace. House has been fairly recently built. IMMEDIATE POSSESSION can be given. Price is $7,000. Terms can be arranged.

THE ROYAL TRUST COMPANY
Real Estate Department
Belmont House Victoria

TWO SPECIAL BARGAINS

$2300 — FOUR-ROOM BUNGALOW, fully furnished, in perfect condition, inside and out. There is verandas, hall with seat and closet, large living-room, fireplace, new Wilton rug, piano, buffet, centre table, couch, settee, easy chairs, pictures, etc.; all other rooms nicely furnished. Monarch range, ½ basement, furnace, solid stone foundation.

AND

$2500 FOR SIX-ROOM BUNGALOW, fully furnished, as above, with exception of piano, also in perfect condition and rented at $41 per month.

Reasonable Terms Can Be Arranged on Either, and as a Home or Investment. Can't Be Equalled at These Prices

Exclusive Listing

W. J. GILLILAND & CO.
1303 Douglas Street Phone 5592

ASTOUNDING BARGAIN

$1,600 BUYS A SEMI-BUNGALOW

SAANICH TAXES

Has seven bright rooms, five down and two up; full basement, modern plumbing, electric light, telephone. Large lot, 60x248. Or take $1,650, all cash.

JOSEPH C. BRIDGMAN
604 Broughton Street Phone 86

$1890 TERMS—POUL BAY ROAD—Dandy 4-room modern bungalow, extra room in cement basement; 2 big lots, in perfect condition. Taxes $24. First time on market. Exclusively by Patterson Realty, 805 Yates.

78 HOUSES FOR SALE (Continued)

FOR SALE

REDUCED FROM $10,000 TO $8,000
($4,000 Cash, Balance Subject to Agreement)

THIS HIGH-CLASS EIGHT-ROOMED SEMI-BUNGALOW

Located in the choicest residential district of Oak Bay. Full description of rooms as follows:

FIRST FLOOR

HALLS, 10 ft. by 18 ft. and 4 ft. by 14 ft. Panelled. Toilet and lavatory at end of hall, convenient to all downstairs rooms. The stairway to upper floor is directly opposite the front entry and is wainscoted to correspond to the panelling in the hall.

DRAWING-ROOM, 13 ft. by 22 ft. Two bay windows, open fireplace with mirror and overmantel, electric light fittings, six-globe clusters and two wall singles.

LIBRARY AND DEN, 13 ft. by 22 ft. Two bay windows, open fireplace, mirror and overmantel. One large bookcase, built in, 12 ft. by 9 ft., with drawers and cupboards.

DINING-ROOM, 13 ft. by 17 ft. Panelled and beamed ceiling, open fireplace with overmantel and mirror, large casement window, small colored window over recess for buffet, china closet.

BEDROOM, 14 ft. by 14 ft., with individual bathroom, lavatory and toilet, and extra large clothes closet. This room opens off the dining-room through a short hall, which has a stair connecting with the back yard.

KITCHEN, 13 ft. by 13 ft., connected with screen porch, storeroom and stair to garage driveway. The dining-room is connected to the kitchen by way of an 8 ft. by 10 ft. nook or breakfast-room, which is fitted with cupboards; there are two built-in box seats in the nook.

UPPER FLOOR

BEDROOMS. There are three bedrooms, 12 ft. by 14 ft. each; two sleeping porches, bathroom and lavatory, with separate toilet and linen closet.

GARAGE, 12 ft. by 20 ft., with cement floor, workbench and electric light connections.

There is a Summerhouse with cement floor, and a cement walk all around the yard.

The downstairs bedroom is connected with a small hot water heating furnace; bedroom and bathroom have hot water radiators; only used in very cold weather.

This property has a frontage of 72 ft. by a depth of 120 ft. Taxes are only $71.38. Linoleum in hall and a large carpet in the drawing-room are included.

Early possession.

WE OFFER SEVERAL EXCELLENT BUYS

OAK BAY DISTRICT

3-roomed residence, hardwood floors (choice)	$6,500
5-roomed California bungalow	$4,000
5-roomed new stucco bungalow (sea view)	$3,800
7-roomed residence, hardwood floors	$4,750
7-roomed residence, special snap, garage	$3,500
6-roomed stucco bungalow, four years old	$3,750
7-roomed residence, granite pillars	$4,750

FAIRFIELD DISTRICT

8-roomed residence, stucco	$4,500
8-roomed residence, snap, garage	$4,100
5-roomed stucco bungalow, new, garage	$4,500
6-roomed residence, two lots, close to sea (snap)	$7,350
6-roomed bungalow	$3,000
11-roomed boarding-house, close in, two lots	$6,300
7-roomed new stucco bungalow	$6,500
5-roomed bungalow	$3,350

JAMES BAY DISTRICT

6-roomed house, close to park	$1,800
4-suite apartment house, income $100 per month	$8,800

POUL BAY DISTRICT

5-roomed new stucco bungalow	$3,800
6-roomed new stucco semi-bungalow	$4,500

NORTH QUADRA—HILLSIDE DISTRICT

7-roomed house, three years old	$3,500
6-roomed cottage, close in	$2,500
5-roomed bungalow	$1,750

GORGE DISTRICT

5-roomed residence	$1,375

ESQUIMALT DISTRICT

6-roomed bungalow, three-quarters acre, genuine snap	$4,200

MONEY TO LOAN

$15,000 AT 7% ON IMPROVED PROPERTY. Building loans acceptable.

H. G. DALBY & CO., LTD.
634 View Street (Opp. Spencer's)

$4450

UNUSUAL VALUE IN NEW HOME

STUCCO, SEMI-BUNGALOW of seven rooms and sleeping porch, overlooking water on pretty street. Convenient floor plan, with hall leading to all rooms. French doors to living and dining-room, well-fitted kitchen and large pantry, two bedrooms and bathroom down and two bedrooms and sleeping porch upstairs, full cement basement, laundry tubs and furnace. Nice garden lot, all cultivated; a number of young fruit trees and chicken house. Price reduced for a quick sale. Phone us for appointment to inspect. Terms arranged.

$3350

BUNGALOW AND FURNITURE

SPECIAL VALUE in neat home of 8 rooms, with all up-to-date conveniences, including entrance hall, double living and dining-rooms, 2 bedrooms, kitchen, separate pantry, and bathroom, 3 rooms in attic partly finished; cement basement, furnace. Large lot with garage. Price includes furniture, $500 cash, balance easy.

$4900

WILLOWS BUNGALOW

NEAT FOUR-ROOMED BUNGALOW of attractive appearance, two bedrooms, living-room with fireplace, kitchen and bathroom. Nice garden, garage. Terms arranged.

$2100

VICTORIA WEST SEMI-BUNGALOW

FIVE GOOD ROOMS, all modern. Large lot. $400 cash, $35 per month.

HEISTERMAN, FORMAN & CO.
Phone 55 608 View Street

OAK BAY SPECIALS

$2500 — ATTRACTIVE BUNGALOW, on lot 50 x 140. Two bedrooms, living-room with open fireplace; cement basement. On one of the best residential streets, south of the Avenue.

$3400 — MODERN FIVE-ROOMED BUNGALOW, on lot 60 x 120, nicely treed, with oaks. Two fireplaces, cement basement, furnace. Immediate possession. One block south of Oak Bay Avenue.

$4500—NEW STUCCO BUNGALOW, exceptionally well built, hardwood floors, large rooms. A charming home and quite worth $5,350.

BRETT & KER, LTD.
Real Estate, Insurance and Financial Agents
Corner Government and View Streets
Phone 133

THREE "WORTH WHILE" PROPOSITIONS

$3150 — OAK BAY—Lovely 4-room modern bungalow; high location, choice fruit trees; close to car line. Real value at price offered. Easy terms.

$2400—JAMES BAY—GOOD 6-ROOM bungalow, nice home for a family; garage, etc., close car line and walking distance to city. Moderate sum down and balance about $19 per month, with NO INTEREST.

$2100—GORGE—Fully furnished 3-room bungalow, 3-piece bathroom, full basement, etc. Taxes $7. Easy terms.

E. E. HEATH
625 Yates Street Phone 874

$2400—NEW FOUR-ROOM STUCCO bungalow with sun parlor, North end of the city. A dainty home for a small family.

$1900—$300 CASH—Five-room bungalow, fireplace, basement, garage. A large lot. To close an estate. A bargain.

$3150—OAK BAY. Charming 5-room bungalow, just off Victoria Avenue. Large veranda. Fine oak trees, garage, etc. This is a special price for a quick sale.

ANDREWS REALTY
704 B.C. Loan Bldg. Phone 2738

78 HOUSES FOR SALE (Continued)

PEMBERTON & SON

OAK BAY

WE SPECIALIZE IN OAK BAY

A SURVEY OF THIS DESIRABLE DISTRICT has given us complete listings, and we are in a position to place before purchasers all Oak Bay houses that are at present on the market. This naturally saves much time to intending purchasers. A VERY CHOICE AND COMPREHENSIVE SELECTION of live and six-room bungalows at prices ranging from $4,500 upwards.

WE RECOMMEND THE FOLLOWING

MOST ATTRACTIVE SIX-ROOM SEMI-bungalow, close to beach, car line and Oak Bay Hotel. This house is stucco construction, stands on two highly improved lots with over thirty young fruit trees. In good condition. Downstairs drawing-room, dining-room, bedroom, kitchen, two bathrooms, upstairs, two bedrooms. Hot water heating. Uninterrupted outlook. Garage for two cars. This most attractive home in excellent condition. Price $8500

6-ROOM SEMI-BUNGALOW ON ST. Patrick Street. Drawing-room, dining-room, kitchen and one bedroom downstairs; upstairs, two bedrooms. Hot air furnace. This house is on a forty-eight-foot lot, lies between Oak Bay Avenue and windsor. The house is in good condition and the price of $4,300 is unusual for this locality. We especially recommend this exclusive agents.

GLORIOUS UPLANDS

WE HAVE COMPLETE LISTINGS OF this subdivision and are now in a position to offer lots from $2,500 up. We can sell good view lots from $3,500 to $3,500. We specially advise the purchase of these lots as their number is limited.

EXCEPTIONAL BARGAIN

CHARMING SMALL COTTAGE, nice porch. Fine high lot, with shade trees. Low taxes. Convenient to city. ONLY $600

SACRIFICE SALE

EXCELLENT FIVE-ROOMED COTTAGE, first-class condition; convenient to city. Good garden, fruits. Only $1600

SEASIDE COTTAGE

$1250—FIVE ROOMS; large lot, fruit trees. Low taxes. Near beach and car line. JAMES BAY.

$2650 large lot, fine shade trees. Near Beacon Hill Park, beach and car line.

$2850—SIX ROOMS, very attractive, A1 condition, cement basement, hot water heating.

$4000—FIVE-ROOMED new stucco bungalow, basement, furnace. Garage. Beach and car line.

BUILDERS' OPPORTUNITY

THREE FINE LEVEL 60 x 130 FEET LOTS together, on good paved street, James Bay. ONLY $950 each.

SIXTH STREET—Five rooms, bath and pantry; large, airy rooms. Good garden $1900

AVEBURY STREET—Five rooms, bath and pantry; full cement basement and furnace. A very compact little house and in splendid shape. We will sell this house for $200 cash and the balance as rent. Price $2100

CORNWALL STREET—Five rooms, bath and pantry; furnace. Garage. Very comfortable little ..... home $2250

HARBINGER AVENUE—A splendid house of seven large, airy rooms, with full basement and furnace. Large lot, with garage. Must sell at once $3800

LINDEN AVENUE—A brand new stucco semi-bungalow of seven rooms, hardwood floors and every built-in feature possible. Basement, furnace and garage $6500

PRINCESS AVENUE—A splendid home of eight rooms, with very high basement and furnace. Large sunny rooms off the bedrooms. The construction of this house is not surpassed in Victoria. Large garden, garage and cement walks $7500

10-MILE POINT

WE HAVE SEVERAL PARCELS OF LAND in this very desirable district, in-cluding some very choice waterfrontage. Electric light and phone available. Make an appointment to see this land.

SAANICH HOUSE—FORCED SALE

FOUR-ROOMED HOUSE, modern bathroom, basement; fruit trees, small fruits; chicken house, garage, miscellaneous lumber, windows, shingles for addition; stove, linoleum, tools, chickens, firewood, city water. Price, $1,000. Terms $10 up. Furniture $200 extra. Five minutes to school and store. $1600 $350 down, $20 monthly

A REAL BUNGALOW, with large rooms, in fact, we have seldom seen more comfortable rooms, with high ceilings; several fireplaces; full basement, brick foundation. Not a new house but in very good condition and of much better construction than new ones. Situated on good lot, worth $1,000, on high ground, fairly close in and half block from Fort Street. The price is ..... $2000 only .....

PEMBERTON & SON
Phone 368 725 Fort Street

IN ESQUIMALT

6-ROOM bungalow, modern, on lot 100 x 135; living-room, dining-room, 3 bedrooms with hot and cold water in each bedroom; 3-piece bathroom; good kitchen, full cement basement, laundry tubs, hot air furnace; garage; nice garden with 12 fruit trees. $4,000, on easy terms.

T. B. MONK
813 View Street Room 11

YOUR OPPORTUNITY

7-ROOM semi-bungalow, in Fairfield's exclusive residential district, near sea, school and car. A real buy, and has just been placed on the market. $3150 Easy terms .....

$2600 BUYS this cosy 4-room bungalow, 3-piece bath, chicken house, over ½ acre, only 3 miles from city on paved road. Terms arranged.

$2100—HERE'S the little home you have been looking for. Just outside the city limits on high location. A1 condition. Garage, chicken house. Terms arranged.

BUILD YOUR HOME among the oaks—2 acres at Chester Lea. Let us show you this beautiful building site. $900 For one week only .....

$475—SPEND your Summer at GLEN LAKE. Only a few lots left. Build your own bungalow, or we will build it for you. Terms.

Exclusive agents for the above properties. We write Fire and Automobile Insurance at reduced rates. Phone for our quotations.

ALDER & SONS, LTD.
Phone 3018 217 Central Bldg.

SACRIFICE SALE

OAK BAY 5-ROOM STUCCO BUNGALOW JUST SOUTH OF AVENUE

$4500

OWNER, owing to change of plans, has slashed price to insure immediate turnover. The bungalow completed last year, is charmingly situated on pretty garden lot, studded with oak trees. Central hall, large living-room, dining-room, Dutch kitchen with nook, two bedrooms, 3-piece bathroom, cement basement, furnace and garage. The garden is fenced and well laid out. A HOME worthy of the name.

NEW FAIRFIELD STUCCO BUNGALOW SIX ROOMS NEAR CARS

$4750

SITUATED in best part of Fairfield residential district, facing west. The bungalow is exceptionally conveniently planned. Hardwood floors in large living-room, tiled bathroom, three bedrooms, basement, furnace and garage. Ready for IMMEDIATE OCCUPANCY.

VICTORIA REALTY CO.
618 View Street Phone 3036
"RELIABLE REALTORS"

$1300—NEAT LITTLE BUNGALOW, with dining-room and bedroom in panelled effect, fireplace, built-in buffet and window seats; kitchen, pantry, bathroom (without fixtures); cement foundation. Poultry house and garage. $350 cash, balance at $15 per month.

$2100—NEAR the Gorge—Nice five-room modern bungalow, standing on two lots; full basement, cement foundation, laundry tubs. Terms $1,350 cash and assume mortgage of $750. A very good buy. F. P. Higgs, 208 Pemberton Building.

78 HOUSES FOR SALE (Continued)

READ THESE OFFERINGS AND YOU WILL AGREE THAT THEY ARE EXCEPTIONAL VALUES

$3000—TWO NEW FOUR-ROOMED BUNGALOWS, STUCCO FINISH, SOUTH OF OAK BAY AVENUE.

$3150—NEW STUCCO BUNGALOW OF FOUR ROOMS. A DELIGHTFUL LITTLE HOME, WITH GARAGE, ON LARGE LOT. SHELBOURNE STREET.

$3750—LOVELY FIVE-ROOMED BUNGALOW, ON HALF-ACRE LOT. NUMEROUS OUTBUILDINGS FOR LIVESTOCK. HIGH LOCATION.

$4350—SPLENDID BUNGALOW OF FIVE ROOMS, IN THE MIDST OF A PICTURESQUE HALF-ACRE LOT, IN LARGE AND SMALL FRUITS. A HOME YOU COULD LIVE COMFORTABLY IN, AND WITHIN EASY REACH OF THE CITY.

$4500—OAK BAY. NEW STUCCO BUNGALOW OF FIVE ROOMS AND GARAGE. ELECTRICAL FITTINGS AND DECORATIONS ARE IN TASTE, AND ANYONE AT ALL FASTIDIOUS COULDN'T HELP BUT BE SATISFIED WITH IT. THE PRICE MAKES GOOD BUYING.

$8000—FOR THOSE REQUIRING HOMES OF A SUPERIOR TYPE, WE HAVE SOME VERY SPECIAL OFFERINGS IN CRAIGDARROCH, FAIRFIELD, UPLANDS AND OAK BAY. THEY ARE NEW, OF VERY SUBSTANTIAL CONSTRUCTION, AND HAVE HOT WATER HEATING SYSTEMS. PRICES VARY UP TO $11,500, BUT TAKE OUR WORD, THEY ONE AND ALL REPRESENT REAL VALUE.

R. G. CHRISTY & CO., LTD., WILL BE PLEASED TO SHOW YOU THE ABOVE PROPERTIES, OR ANY OTHER OF THEIR NUMEROUS LISTINGS. IF YOU WILL MAKE KNOWN YOUR REQUIREMENTS. SO JUST PHONE 370.

VICTORIA WEST SNAP

$550—HERE is a real pick-up in a cottage of five rooms, in good repair. Plastered, bath and toilet. Homelike appearance, with shrubs and trees. A splendid opportunity to get away from the monthly rent bill. If you want this, come at once to our office, it will sell quickly.

LEE, PARSONS & CO., LTD.
1332 Broad Street

7-ROOMED SEMI-BUNGALOW, HOT WATER HEATING SYSTEM—
Several Fireplaces
Two Bedrooms and Bath Downstairs
Exceptionally Large Kitchen
Gas Connections
Full Cement Basement
Set Wash Tubs
Well-Built Garage
Corner lot, on Car Line
Immediate Possession
—and Many Other Attractive features, all for
ONLY $3500

(We are open to any reasonable offer as this property must be sold by the end of the month.)

SWINERTON & MUSGRAVE, LTD.
640 Fort Street

LOTS: 5-ROOMED BUNGALOW; GARage. All kinds fruit. Cloverdale. Genuine bargain at $1,700. Mutual Realty, 916 Sayward Bldg.

79 WANTED TO BUY—HOUSES

WANTED — FOUR-ROOMED MODERN home, high location, lots of trees. Cedar Hill, Mount Tolmie or Blenkinsop districts. Around $3,500; $500 cash, balance $30 per month. Phone 1745. Wallace & Archer.

WANTED TO BUY, SHACK OR COTtage; small lot; must be close in; cheap for cash. Box 377, Colonist.

80 PROPERTY FOR SALE

FOR SALE—LANOFORD LAKE—IDEAL Summer resort. Only five lots, about one-third acre each, left in subdivision; frontage on lake. Excellent swimming and fishing. Secure one for Summer home. Only $350 each; terms. Cave & Saunders, 1003 Lansley Street.

FOR SALE—LOTS 22 AND 23, NEARLY one acre, on main road at north end Cordova Bay. Phone 5338Y.

FOR SALE — SEVEN ADJOINING LOTS near Burnside and Blackwood Roads, together or singly. For particulars apply owner, Box 313, Colonist.

FOR SALE—CHOICE LOT ON DOUGLAS Street, or will build for lease. Good for plumbing or motor accessories. Near Hudson's Bay. Inquire 1609 Gladstone Avenue, or 1607 Douglas Street.

FOR SALE—NICE LOT, HIGH POSITION at junction of St. Margaret's School. Some building material. Inquire 1609 Gladstone Avenue.

LOT 9, MONTEREY AVENUE BOX 193 Port Angeles, Wash.

SUMMER TIME

LAKEFRONTAGE—
2 acres, Shawnigan Lake $385
Lot on Florence Lake $115
Lot on Prospect Lake $500

SALT WATER FRONTAGE—
3 acres, Saseenos $750
1.18 acres, Saseenos $500

100 feet of beautifully wooded frontage, being lively of Mr. Carmichael's Summer home, on pick location, with nice beach $1,300

Also improved places with cottages.

ALFRED CARMICHAEL & CO., LTD.
1210 Broad Street Realtors

SHAWNIGAN LAKE SPECIAL—SEVERAL attractive lots, adjoining waterfront, each with nice view, high location, natural trees; very suitable for Summer camp or speculation $35 each. Also very choice waterfront lot, with wonderful view and shelving gravel beach in front, for $200. T. P. McConnell, Pemberton Bldg.

25% NET ON THE CASH INVESTED

THIS should interest you. It can be obtained by purchasing store and apartment block, well situated. Down payment $3,500, total purchase price $9,500. Full particulars on request.

A SMALL INVESMENT with substantial return on your capital, is offered to the careful buyer who wants good security with the maximum of interest. The owner of a substantial duplex house divided into two five-room flats, in first class shape inside, gas stoves, etc., is leaving the city, and will, for a quick sale, take $4,000; nets 10%. Will exchange for $2,000 equity in a house and $3,000 cash.

PEMBERTON & SON
625 Fort Street Phone 368

81 PROPERTY WANTED

WANTED—CHEAP WATERFRONT LOT for Summer home. Please give particulars. Box 385, Colonist.

HOUSES — LOTS — ACREAGE

WE WOULD APPRECIATE your listings of properties for sale or rent. Careful and Prompt Attention. Funds to Loan on Mortgage at 7%.

DOUGLAS, MACKAY & CO. (VICTORIA), LIMITED
Phone 617 1214 Broad Street

82 ACREAGE FOR SALE

NORTH SAANICH WATERFRONTAGE

A FEW GOOD WATERFRONT SITES for Summer homes or permanent residences, at Deep Cove, All Bar, Patricia Bay, Roberts Bay, Bazan Bay, etc.

SPARLING
At Deep Cove Phone Sidney 102Y

ACREAGE SNAP

ELEVEN ACRES, CLEARED AND CULtivated, undoubtedly the most fertile land in Saanich. Sacrificed to close an estate. Exclusive listing. $1,500 cash.

CLARK REALTY 630 Yates

COUNTRY PROPERTIES

FIVE ACRES, three cleared and partly cultivated, balance easy clearing. Four-room bungalow with open fireplace. Never-failing water supply. Within 3-mile circle, on main road. For quick sale, $2,200.

FIVE ACRES, up-to-date chicken farm with houses for 500 birds, incubator, brooders, etc., garage, fruit trees. Modern six-roomed house, hot and cold water, 3-piece bathroom, open fireplace. Thirty minutes from the city. Price only $3,750.

CROSS & CO.
Opposite P.O. Belmont House

82 ACREAGE FOR SALE (Continued)

STRAWBERRY LAND BAROAIN
(OWNER AWAY)

7 ACRES; 3 ACRES ACTUALLY CLEARED AND FENCED; PACKING SHED. LOT ALONE COST OWNER $1,700. IMPROVEMENTS $500; $3,300 IN ALL, PLUS TAXES, WHICH ARE $18 PER ANNUM. WATER HAS BEEN DIVINED BUT NOT DUG FOR. OWNER SELLING ON ACCOUNT OF SICKNESS. STAGE FIVE MINUTES TO EAST SAANICH ROAD; SCHOOL ONE MILE. SACRIFICE PRICE (EASY TERMS) $1000

PRETTILY SITUATED COUNTRY HOME NEAR BRENTWOOD BAY

CHICKENS AND FRUIT

2 ACRES, cleared and fenced. Five-room bungalow (three bedrooms), open fireplace, cement basement. Chicken houses (250 birds), brooder house, cow stable, garage, roothouse, woodshed. Mixed bearing orchard (cherries, apples, pears), strawberries, raspberries, hollies; 1/3 of an acre logans. Never-failing spring, creek and well. Electric light and phone. Sixth School half a mile. $2,750 down, balance of $3,000 on (terms, 6%) $4750

OVERLOOKING ELK LAKE

2½ ACRES, frontine on main paved road, cleared and fenced. Elk Lake water and drilled well. A well-built bungalow with drawing-room and dining-room, panelled and built-in fixtures; four bedrooms, kitchen, and large full-lined-up attic for three more rooms. Cellar with furnace. Modern bathroom. Garage, workshop. Hired man's cottage. Chicken house. Fruit trees, hollies, shrubberies. House alone would cost more than the price asked. Terms $6000

NICE LITTLE SMALL HOLDING
GORDON HEAD DISTRICT

2 ACRES, all cleared and fenced, and good soil. Four-roomed bungalow, large open fireplace; city water installed, and hydrants for irrigation. Part of the property in gooseberries and raspberries, bulbs, etc., with a revenue about $400. Two small chicken houses. Terms $2500

PEMBERTON & SON
Saanich Dept.
Phone 368 Fort Street

GOODLAKE & WEBB
TWO GOOD BUYS
METCHOSIN ROAD
Eight-Mile Circle
Near Lagoon and on Main Road

A VERY DELIGHTFUL HOME, chicken and agricultural proposition. Eight acres undulating land, nearly all fenced and cleared, some timber for cordwood. All conveniences for chicken raising; new brooder house, wired runs, and houses arranged for a high-class chicken ranch. Garden fenced with chicken wire. Comfortable house of six rooms, bath, toilets and large basement, hot and cold water. Good water and sanitary arrangements. Light taxes.

We cannot sell this as a waterfront proposition, although it runs down to within 50 feet of good boating water to lagoon with access to the Straits. The 50 feet does not seem to be claimed by anyone, although vendors have made inquiries, and it can only be determined by a resurvey. But the element is used by vendors.

The price asked is nothing to its actual value, but owners must sell quickly and have put the price down to ..... $3900 only .....

VICTORIA SUBURBS

THE CHEAPEST RANCH in Victoria, close-in; five acres cleared land, four-room new bungalow, good road. $2800 Light taxes. Four miles out.

GOODLAKE & WEBB
1008 Broad Street Pemberton Bldg.

FOURTEEN ACRES, WITH EXCEPTIONally big frontage on good road at Lanford. This will make money for someone, who buys it for $1050

FOUR ACRES WITH FOUR-ROOMED house and some stock $3500

H. A. HINCKS, Notary Public
Lanford Phone Beamont 4

GENTLEMAN'S COUNTRY SEASIDE home sacrificed. Nine miles from Duncans; 9½ acres. Beautiful seven-roomed modern house, cost $9,000. Poultry houses and modern equipment for 3,000 birds. Two cottages, orchard, bathing-house, all supplied with electric light and water. Whole place cost $35,000; $10,000 cash. Exclusively Bagshawe & Co., Sayward Bldg.

JUST WHAT YOU ARE LOOKING FOR, suitable for a chicken ranch—Happy Valley Road, Metchosin district, 13 miles from Victoria. Twelve acres, five cleared, one in garden. Modern bungalow; living-room, panelled; two bedrooms, kitchen, pantry, bathroom. City water, septic tank, full basement, garage. Would consider an exchange. Apply 504 Sayward Bldg., 1 to 3 p.m.

NEAR SIDNEY—FIVE-ROOM BUNGALOW, with barn, etc., and twenty acres of good land. Price $5500

BUNGALOW WITH FOUR ROOMS AND basement, with ten acres of good land, some of which is planted in logans. Price $6850

T. B. MONK & CO.
Suite 11, Arcade Building, 813 View Street

CADBORO BAY

THE ONLY AVAILABLE WATERFRONTage of its size and price now left. These two acres offer the discriminating home builder a chance to erect a beautiful home in ideal surroundings. Waterfrontage with trees is scarce. See this and buy

R. V. WINCH & CO., LTD.
Phone 5180 840 Fort St. Evenings 3590Y

GORDON HEAD

2¼ ACRES, within fifteen minutes' motor ride to the city, we offer this bargain in this district. It consists of half acre under logans, half acre in black currants, some raspberries and large fruits just coming into bearing; the balance of the land is under cultivation. There is a three-roomed dwelling, with city water and light. Barn, and chicken house. The value of this place cannot be equaled.

PRICE $5500

BROWN BROS. & ALLAN, LTD.
Phone 6708 711 Fort Street

STOP — LOOK — READ

Then come in and see me, if you want the best buy offered in recent years—

ON MAIN ROAD

and within 100 feet of beautiful waterfall and salt bathing beach; twenty-five minutes from town.

6¾ ACRES splendid land. Big rooms, bath, basement. Poultry house for 500, brooder house, barn, etc. Cost $7,000 two years ago; this month only $3,800, and $3,350 can remain on mortgage. A lovely country home.

F. R. CARLOW—Phone 48
517 Sayward Bldg.

For
WATERFRONT ACREAGE
on
SAANICH PENINSULA
See
GRANT & HOPE
643 FORT ST PHONE 1340

$2500 INCOME ASSURED ON THIS SMALL FRUITS RANCH OF 6.25 ACRES. ALL PREPARATORY WORK COMPLETED. SPRINKLER SYSTEM, SIX-ROOMED HOUSE, BARN, PACKING SHED. GORDON HEAD DISTRICT. VERY REASONABLE PRICE.

$2800—FIVE-ACRE RANCH, WITH FIVE-ROOMED BUNGALOW AND BARN, ON MAIN PAVED HIGHWAY, FOUR-MILE CIRCLE.

APPLY R. G. CHRISTY & CO., LTD., 621 FORT STREET, FOR APPOINTMENT TO VIEW.

1 ACRE, 8-ROOM HOUSE, BARN AND chicken houses, over 50 fruit trees and 200 logans. 1 block from city limits. 892 Devonshire Road.

82 ACREAGE FOR SALE (Continued)

$950—FOR 1¼ ACRES. ABOUT HALF cleared; some nice shade trees, an unfinished cottage; city light, water, phone available. Close to school and bus. Splendid little chicken ranch. $200 cash, balance to suit. F. P. Higgs, 208 Pemberton Building.

CLOSE TO OLEN LAKE

$3150

2½ ACRES OF LAND, WITH ATTRACtive home of five rooms; concrete foundation, full basement; ½ acre in small fruit and fruit trees; chicken house, grounds fenced. An ideal country home at a price much below its actual value. Call and see photo.

W. J. GILLILAND & CO.
1303 Douglas Street Phone 5592

160 ACRES, HIGHLAND DISTRICT, SECtion 77. Twelve miles by road. Good log cabin. $750. A. J. Gray, 515 Pembroke Street.

83 ACREAGE TO RENT

FOR RENT OR TRADE FOR HOUSE IN city, five acres cleared, fruit, five-roomed house, hot and cold water; seven miles out. Phone 6296.

WANTED—1 TO 5 ACRES, ON SHAWNIgan Lake, on south end or C.N.R. side. Please give full particulars first letter. Box 322, Colonist.

84 ACREAGE WANTED

ADVERTISER WISHES TO RENT 38 TO 35 acres of pasture, with living house. Must be within reasonable distance of city. Reply at once to Box 7201, Colonist.

85 FARMS FOR SALE

$3900—THE BEST BUY YOU HAVE seen for some time—Over 8 acres good land, 5 cultivated; six-room modern house, glassed-in porch, fireplace; sea view. Full basement. Large modern poultry houses, brooder house, barn and other buildings. Close to sandy beach. Terms $700 cash, balance arranged. F. P. Higgs, 208 Pemberton Bldg.

PUBLIC NOTICE is hereby given that the Kapoor Lumber Co., Ltd., are using twenty-five thousand

GASOLINE ALLEY

Up-to-Date Mechanical Methods

By King

KRAZY KAT

Krazy Shall Not Be Slighted

S'MATTER POP

Strong Opposition

By C. M. Payne

FELIX THE CAT "PEEKS IN PEKIN" REEL 25

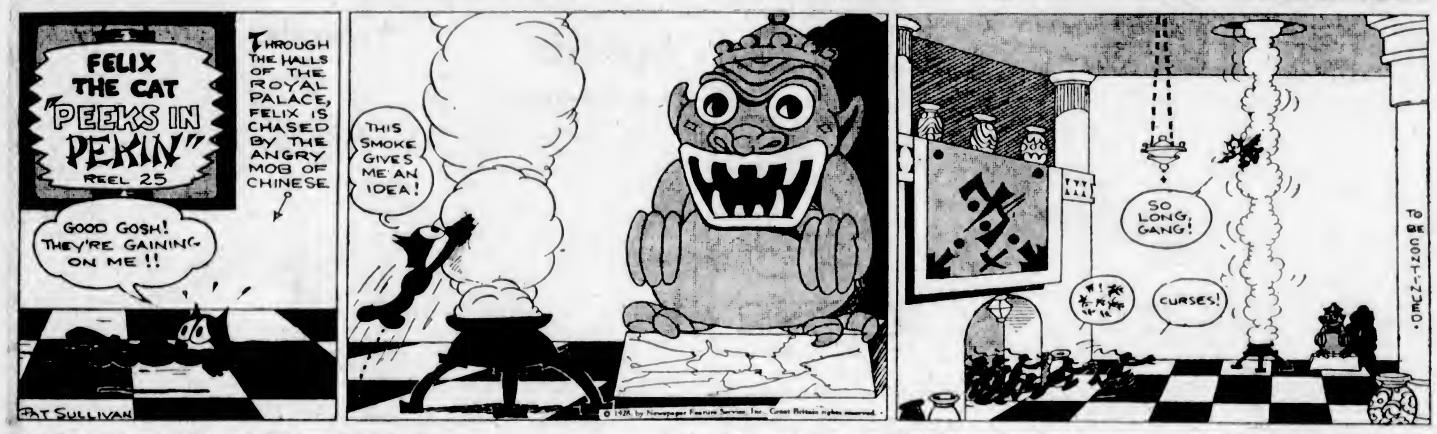

EMBARRASSING MOMENTS

POLLY AND HER PALS

It's "In the Natural" for Pa

By Cliff Sterrett

JUST LIKE A MAN

By Knott

TILLIE THE TOILER

Something Besides Work

By Westover

TINY

Forebears Not Fourbears

Caller—So yo' new husban' is lazy, is he, Mandy?

Mandy—Lazy? Ah'll say he's lazy. Dat man been out back o' de bahn sawin' wood all mawnin' jes' to git outen goin' to de stoah to get me a loaf o' bread.

Italy will establish training ships for deep-sea captains

COLONIST DAILY COMIC FEATURE

Toots and Casper

Registered U. S. Patent Office

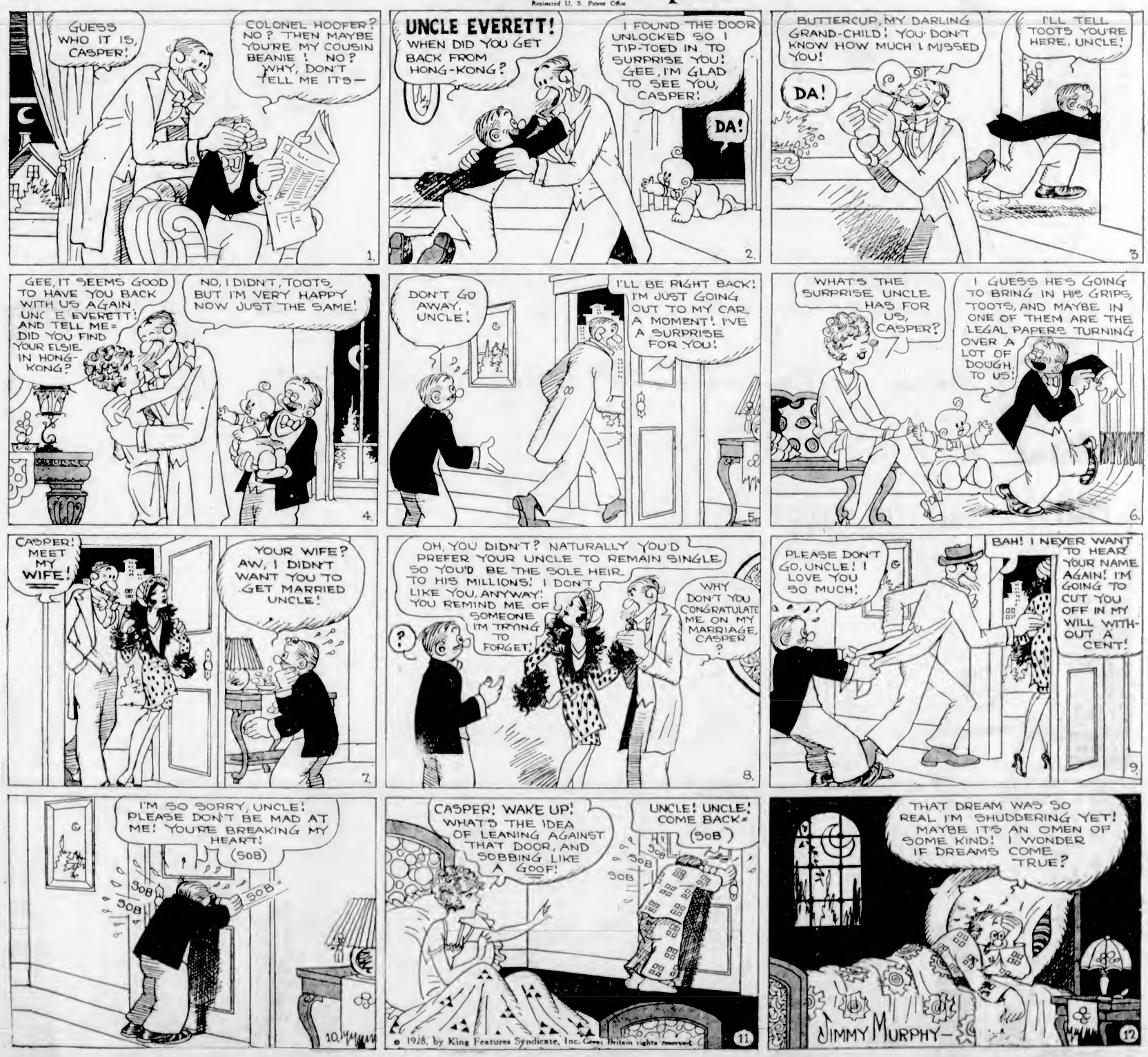

COLONIST DAILY COMIC FEATURE

MUTT AND JEFF -:- Isn't Mutt the Limit? -:- By BUD FISHER

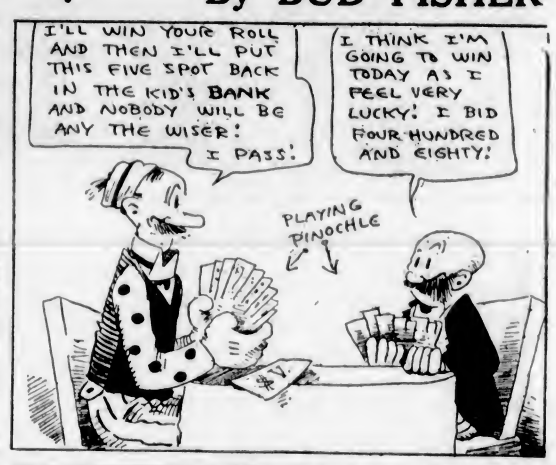

MARINE and TRANSPORTATION

COMMONS DISCUSS NAUTICAL PHRASE

Government Will Proceed Against Rum-Runners Found "Hovering" Within Limit

OTTAWA, April 14.—The question of whether the term "bring to" as applied to the stopping of a vessel on the open sea, is correct, exercised the Commons yesterday. When the bill amending the Customs Act was under discussion recently, some members raised the question. It was stated that the correct maritime language should be "heave to."

Yesterday, Hon. W. D. Euler, Minister of National Revenue, brought in an amendment to the claus substituting the words "proceed to come to a stop" for "bring to." William Duff, Liberal, Antigonish-Guysboro, again objected. He said the expression "heave to" was correct in the case of a sailing vessel and "slow down" in the case of a steamer. It was dangerous to bring a vessel to a stop in the open sea.

Mr. Euler maintained the wording of his amendment was correct and the amendment carried.

The clause under discussion has to do with the issue of vessels engaged in smuggling or in "hovering" in the territorial waters of Canada. It sets forth that the "territorial waters of Canada shall mean the waters forming part of the territory of the Dominion of Canada and the waters adjacent to the Dominion within three marine miles thereof, in the case of any vessel, and within twelve marine miles thereof in the case of any vessel registered in Canada."

Mr. Euler declared that as soon as the clause authorizing seizure of vessels within the twelve-mile limit was passed, the department would promptly proceed against rum runners within the twelve-mile limit. There would be opportunity afforded then of testing the constitutionality of the provision. There was a strong presumption that Canada had the right to enact this clause. But if the courts decided otherwise the Dominion would request an amendment to the B.N.A. Act, giving Canada the desired power.

CANADIAN PACIFIC RAILWAY COMPANY

Transcontinental and Local Trains and Coast Steamship Service

The "Imperial" (through Vancouver-Montreal train) leaves Vancouver at 9 p.m. daily, also carrying through standard sleeper to Chicago via Minneapolis and St. Paul.

"The Toronto Express" leaves at 9 a.m. daily.

"Coast-Kootenay Express" leaves at 7:30 p.m. daily.

"Fraser Valley Local" leaves at 5:15 p.m. daily.

"Vancouver - Huntingdon" leaves at 7:30 a.m. daily except Sunday.

COAST STEAMSHIP SERVICE

To Seattle, Victoria, Nanaimo Powell River, Prince Rupert, Alaska, Gulf Islands, etc.

Full particulars upon request.

When You Go To SAN FRANCISCO Stop at the HOTEL STEWART

On Geary Street, just off Union Square, close to best stores, cafes, theatres. Good accommodations at moderate rates. Best known meals in United States. Breakfast 50c, 60c, 75c; Lunch 65c (Sundays 75c); Dinner $1 (Sundays $1.25). Municipal car passes door. Stewart Bus meets trains and steamers. Advisable to make reservations in advance of arrival.

NEW ZEALAND AUSTRALIA Via Honolulu and Suva

The new and well-appointed passenger liners sail from Vancouver, B.C., and Victoria, B.C.

"Aorangi" (22,000 Tons)...May 2, June 27
"Niagara" (20,000 Tons)...May 30, July 25

For fares, etc., apply to all Railway and Steamship Agents, or to the Canadian-Australasian Line, 999 Hastings St. West, Vancouver, B.C.

CANADIAN PACIFIC

SAILINGS TO EUROPE

MAKE RESERVATIONS NOW

FROM QUEBEC
To Cherbourg-Southampton-Hamburg
April 25 ... Montrosa
May 9 ... Empress of Scotland
To Cherbourg-Southampton-Antwerp
May 5 ... Montnairn

FROM MONTREAL
To Liverpool
April 27 ... Montclare
May 4 ... Montrose
To Belfast-Glasgow
April 28 ... Melita
To Glasgow-Liverpool
May 11 ... Montcalm

Apply to Agents everywhere or J. J. FORSYTH, S.S. General Pass. Agent, C.P.R. Station, Vancouver. Telephone Seymour 2630

UNION STEAMSHIPS, LTD.
To All B. C. Coast Points
Prince Rupert, Stewart, Anyox, Etc. New Steamers
GEO. McGREGOR, Agent
1 Belmont Bldg. Phone 1925

MILL BAY FERRY

Ferry Leaves BRENTWOOD		Ferry Leaves MILL BAY
7.30 a.m.	Daily Including Sundays	8.20 a.m.
9.15 a.m.		10.20 a.m.
11.15 a.m.		12.00 noon
1.30 p.m.		2.30 p.m.
3.15 p.m.		4.00 p.m.
5.00 p.m.		6.00 p.m.

Sunken Tugboat Red Fir Is Not To Be Salvaged

VANCOUVER, April 14.—Investigation of the wrecked Victoria tugboat Red Fir in Lewis Channel, Redondo Island, by representatives of the Vancouver Drydock & Salvage Company, has resulted in a decision that salvage would not be a commercial success. The ship is considered a total loss as she lies too deep to permit of any hopes of raising her, except at great cost. She lies in 150 feet of water, with her forefoot smashed and her superstructure demolished. The vessel was insured for $10,000 and valued at $14,000.

EMPRESS OF ASIA DUE HERE TODAY

The Canadian Pacific liner, Empress of Asia, will dock at the Rithet Consolidated piers, from the Orient, at 7 o'clock this morning.

The liner has a passenger list of 600 persons and a big cargo. Much mail and about 200 tons of freight will be put ashore here before the Asia sails for Vancouver.

FRENCH LINER MAKES SPEED

Five days and eighteen hours after embarking on the Ile de France at New York on April 7, the liner's passengers reached London, according to word received here yesterday.

The vessel arrived at Plymouth on April 12. A special Great Western train carried passengers from that city to London, a distance of 234 miles, in 229 minutes.

Notice to Mariners

Mariners are hereby advised that all Notices to Mariners formerly issued regarding the operation of the Second Narrows Bridge, Vancouver Harbor, B.C., are superseded by By-Law No. 127, published by the Vancouver Harbor Commission.

A. W. R. WILBY,
Agent Marine Department.

At Cowichan Bay

COWICHAN BAY, April 14.—The tug Point Hope is at present tied up at the Government wharf at Cowichan Bay waiting to take out a boom of logs.

The tug M.C.M., of New Westminster, left last evening with a large boom of logs.

WEST COAST SERVICE

The Princess Maquinna leaves Victoria at 11 p.m. on the 1st, 11th and 21st of each month to Port Alice and way ports.

Cunard Anchor Anchor-Donaldson LINES

CANADIAN SERVICE
FROM MONTREAL
TO BELFAST-LIVERPOOL-GLASGOW
Antonia ... April 27, May 25, June 22
Letitia ... May 4, June 1, June 29, July 27
Andania ... May 11, June 8, July 6
Athenia ... May 18, June 15, July 13
TO PLYMOUTH-CHERBOURG-LONDON
Aurania ... April 27, June 1, June 29
Ascania ... May 4, June 8, July 7
Alaunia ... May 11, June 15, July 13
Ausonia ... May 18, June 22, July 20
FROM NEW YORK
TO QUEENSTOWN AND LIVERPOOL
Scythia ... April 28 Laconia ... May 12
TO CHERBOURG AND SOUTHAMPTON
*Mauretania ... May 2, 23, June 13, 30
Aquitania ... May 9, 30, June 20, July 9
Berengaria ... May 16, June 6, 27, July 16
TO LONDONDERRY AND GLASGOW
California ... May 5 Cameronia May 12
Transylvania ... May 27
TO PLYMOUTH-HAVRE-LONDON
Carmania ... April 27 Lancastria ... May 4
FROM BOSTON
TO QUEENSTOWN AND LIVERPOOL
Scythia ... April 29 Laconia ... May 12
*Calls at Plymouth, Eastbound
AROUND THE WORLD CRUISE
Franconia ... Jan 15, 1929
Money orders, drafts and travelers' cheques at lowest rates. Full information from local agents or Company's Offices, 622 Hastings St. W., Vancouver, B.C.

Commencing Monday, April 16, There Will Be
Rock Blasting on Malahat Drive
USE
Mill Bay Ferry
TO AVOID DELAYS AND DETOURS
—SCHEDULE—

Ferry Leaves BRENTWOOD		Ferry Leaves MILL BAY
7:30 a.m.	Daily Including Sundays	8:20 a.m.
9:15 a.m.		10:30 a.m.
11:15 a.m.		12:00 noon
1:30 p.m.		2:30 p.m.
3:15 p.m.		4:00 p.m.
5:00 p.m.		6:00 p.m.

World's Strongest Ship for Byrd's Trip

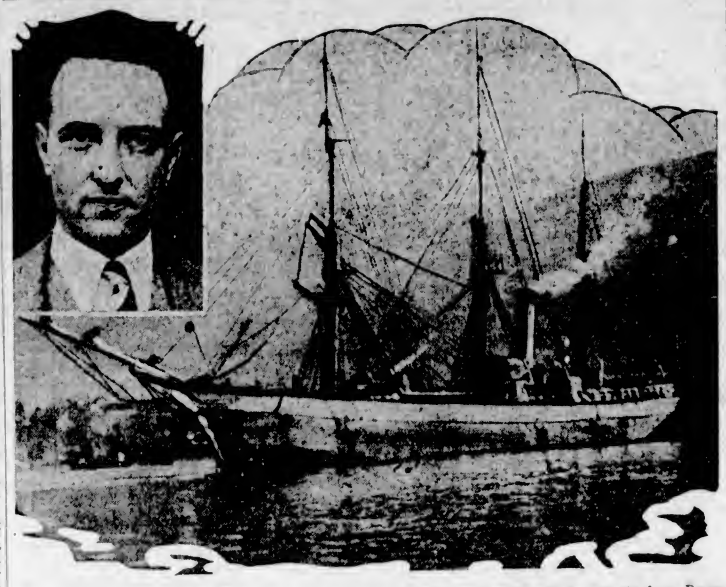

THE motor schooner Samson, said to be the strongest vessel in the world, will be brought from Bergen, Norway, for use in Commander Byrd's Antarctic expedition. It was completely overhauled in preparation for its journey. Built forty-two years ago, this vessel has berths for fifty men. Inset is a picture of the popular explorer.

Ocean and Coastwise Movements

VESSEL MOVEMENTS

SEATTLE, April 14—Arrived: Nisina, Emma Alexander, Tacoma; Effie M. Morrissey, Balboa; Alaska, Southeastern Alaska; Tomokone, Vancouver. Sailed: Ema Alexander, Victoria; Tashmoo, Alaska, Willpole, Kansan, Tacoma; Herunion, Loch Katrine, Oran, Portland; Yukon, Southeastern Alaska; Tuecar, Vancouver.

KETCHIKAN, April 14—Sailed Admiral Rogers, Southbound.

TACOMA, April 14—Arrived: Munindies, Kansan, Willpolo, New York; Nisina, Cadaretta, Emma Alexander, Seattle. Sailed: Emma Alexander, Munidies, Cadaretta, Kansan, Seattle.

PORTLAND, April 14—Arrived: San Pedro, Corinto; Skiway, La Purisima, H T Harper, Los Angeles, Ida Maru, San Marcos Island. Sailed: King Alfred, Dan F. Hanlon, San Francisco; Rooin Goodfellow, Los Angeles.

SAN FRANCISCO, April 14—Arrived: Taiyo Maru, Yokohama; Horace X Baxter, Port Townsend; Kekonke, San Pedro; Hannawa, Baltimore; Admiral Farragut, Radiant, Seattle; Ensley City, Baltimore; Greylock, Astoria, Delaware, London. Sailed: Cirelnus, Dorothy Alexander, Bintang, Seattle; Wallingford, Portland; Mongolia, Ipswich, New York; Esparta, Port Limon; Orleric, London, Los Angeles, Admiral Peoples, West Chopaka, Katharine G. Sudden, Humboldt, San Pedro; Canadian Rover, Vancouver; Benjamin Franklin, Oslo; Crosskeys, Yokohama; Phyllis, Grays Harbor.

Arrived

CAPETOWN, April 7—Allanyback, Vancouver.

DAIREN, April 13—Iyo Maru, Seattle.

SHANGHAI, April 14—West O'Arowa, Portland.

NEW YORK, April 14—Larry Dohnes, San Pedro.

Sailed

DAIREN, April 13—West Prospect, San Francisco.

NEW YORK, April 14—Nebraskan, San Francisco, Empress of Australia, Southampton.

PANAMA CANAL, April 13—Madrae City, Victoria; Edwin Christensen, Gargoyle, San Francisco; Nevadan, San Pedro; King Malcolm, Grainton, Vancouver.

WEATHER REPORT

ALERT BAY—Cloudy; west, light. 30.00. 56. smooth.
ESTEVAN—Cloudy; southeast, light; 29.94. 49. moderate.
PACHENA—Cloudy; calm. 29.99. 50. smooth.
CAPE BEALE—Cloudy; southeast, light; 29.95. smooth.
PRINCE RUPERT—Clear, calm. 30.00. 52. smooth.

WIRELESS REPORT

(Estevan, 8 p.m., unless otherwise stated)
ANGLO-INDIAN—Left Prince Rupert 4 p.m., bound Hull.
ADMIRAL ROGERS—Bound Ketchikan, 520 miles from Seattle.
KAMLOO MARU—Left Vancouver 5 p.m., bound Yokohama.
MEIGAN MARU—Bound Yokohama, 110 miles from Estevan.
KYURHOME MARU—Bound Vancouver, 230 miles from Estevan.
ESTHER DOLLAR—Bound New York, 325 miles south of Flattery.
CANADIAN SEIGNEUR—Bound Vancouver, 970 miles from Estevan.
QUINAULT—Victoria for San Pedro, 14 miles from Victoria.

SHIPPING CALENDAR

To Arrive

NOORDERDYK—From United Kingdom, April 1.
TEUCER—From Orient, April 2.
KASTALIA—From United Kingdom, April 6.
YOKOHAMA MARU—From Orient, April 7.
PACIFIC PIONEER—From United Kingdom, April 8.
PRESIDENT GRANT—From Orient, April 9.
AFRICA MARU—From Orient, April 17.
EMPRESS OF ASIA—From Orient, April 18.
AFRICA MARU—From Orient, April 17.
TOYAMA MARU—From Orient, April 21.
PRESIDENT GRANT—For Orient, April 21.
TEUCER—For Orient, April 24.
EMPRESS OF ASIA—For Orient, April 26.
AFRICA MARU—For Orient, April 27.
AORANGI—For Antipodes, May 3.
PRESIDENT CLEVELAND—For Orient, May 5.
ARIZONA MARU—For Orient, May 12.
TYNDAREUS—For Orient, May 15.
KAGA MARU—For Orient, May 18.
EMPRESS OF CANADA—For Orient, May 17.
PRESIDENT PIERCE—For Orient, May 19.
ARABIA MARU—For Orient, May 24.
IYO MARU—For Orient, May 29.

TRANSPACIFIC MAILS
APRIL, 1928
China and Japan

TALTHYBIUS—Mails close April 3, 1 p.m. Due at Yokohama, April 18.
EMPRESS OF RUSSIA—Mails close April 7, 5 p.m. Due at Yokohama, April 19; Shanghai, April 22; Hong Kong, April 26.
PRESIDENT McKINLEY—Mails close April 9, 4 p.m. Due at Yokohama, April 22; Shanghai, April 26; Hong Kong, April 29.
ALABAMA MARU (Japan and Shanghai ports)—Mails close April 10, 4 p.m. Due at Yokohama, April 25; Shanghai, May 8.
PRESIDENT GRANT—Mails close April 21, 4 p.m. Due at Yokohama, May 4; Shanghai, May 9; Hong Kong, May 11.
EMPRESS OF ASIA—Mails close April
PACIFIC PRESIDENT—From United Kingdom, April 22.
RADNORPSHIRE—From United Kingdom, April 23.
PRESIDENT CLEVELAND—From Orient, April 23.
TYNDAREUS—From Orient, April 24.
AORANGI—From Antipodes, April 27.
ARIZONA MARU—From Orient, April 27.
KAGA MARU—From Orient, May 3.
PACIFIC ENTERPRISE—From United Kingdom, May 8.
EMPRESS OF CANADA—From Orient, May 8.
PARTHENIA—From United Kingdom, May 10.
IYO MARU—From Orient, May 15.
PROTEBILAUS—From Orient, May 15.
PACIFIC EXPORTER—From United Kingdom, May 20.
NIAGARA—From Antipodes, May 25.
EMPRESS OF RUSSIA—From Orient, May 27.
TOKIWA MARU—From Orient, May 30.

To Sail

AFRICA MARU—For Orient, April 3.
TALTHYBIUS—For Orient, April 3.
NIAGARA—For Antipodes, April 4.
SHIDZUOKA MARU—For Orient, April 9.
EMPRESS OF RUSSIA—For Orient, April 7.
ALABAMA MARU—For Orient, April 9.
PRESIDENT McKINLEY—For Orient, April 9.
YOKOHAMA MARU—For Orient, April 21.
26, 5 p.m. Due at Yokohama, May 7; Shanghai, May 11; Hong Kong, May 14.
AFRICA MARU (Japan only)—Mails close May 3, 4 p.m. Due at Yokohama, May 14.

Australia and New Zealand

NIAGARA—Mails close April 4, 8 p.m. Due at Auckland, April 23; Sydney, April 28.
VENTURA (Fiji and Australia only)—Mails close April 9, 4 p.m. Due at Sydney, May 2.
MAKURA—Mails close April 18, 4 p.m. Due at Wellington, May 7; Sydney, May 12.
AORANGI—Mails close May 2, 8 p.m. Due at Auckland, May 21; Sydney, May 26.

UNITED STATES AIR MAIL SCHEDULE
Table Showing Transit Time From Victoria
Eastbound daily, including Sunday. Air mail closing tonight at 11 o'clock.

Boise, Idaho, arrives day after tomorrow, 9.20 a.m.
Boston, Mass.; arrives on the fourth day, 8.30 a.m.
*Buffalo, N.Y.; arrives on the third day, 2.05 p.m.
Chicago, Ill.; arrives on the third day, 8.45 a.m.
Cleveland, Ohio; arrives on the third day, 11 a.m.
Dallas, Texas; arrives on the fourth day, 9 a.m.
Denver, Colo.; arrives on the third day, 8.35 a.m.
Detroit, Mich.; arrives on the third day, 12 noon.
Minneapolis, Minn.; arrives on the third day, 11.40 a.m.
New Orleans, La.; arrives on the fourth day, 10.30 a.m.
*New York, N.Y.; arrives on the third day, 8.40 p.m.
Omaha, Nebr.; arrives on the third day, 12.20 a.m.
Ottawa, Ont.; arrives on the fourth day, 7 a.m.
*Philadelphia, Pa.; arrives on the third day, 7.55 p.m.
*Pittsburgh, Pa.; arrives on the third day, 1.45 p.m.
St. Louis, Mo.; arrives on the third day, 9.15 a.m.
St. Paul, Minn.; arrives on the third day, 11.30 a.m.
Salt Lake City, Utah; arrives day after tomorrow, 12.05 p.m.
*Toronto, Ont.; arrives on the third day, 9.25 p.m.
Washington, D.C.; arrives on the fourth day, 8 a.m.
Southbound daily, except Sunday. Air mail closing this afternoon at 4 o'clock.
*San Francisco, Cal.; arrives tomorrow 1.15 p.m.
*Fresno, Cal.; arrives tomorrow, 3.15 p.m.
*Los Angeles, Cal.; arrives tomorrow, 5.15 p.m.
San Diego, Cal.; arrives day after tomorrow, 5.30 a.m.
*For delivery on day of arrival a special delivery stamp will be necessary on letters addressed to these points.
PRESIDENT PIERCE — From Orient, May 7.

POULTRY EXPERT MAY SETTLE HERE

Capt. J. E. B. Radcliffe, Until Recently of Argentina, Is Investigating Situation

Among the visitors to this city who are likely to become permanent residents are Capt. J. E. B. Radcliffe and Mrs. Radcliffe. For some time they have been residents in the Argentine Republic, where Captain Radcliffe was in charge of an experimental farm for the Government of that country.

He has now finished his duties in that country, and has come to British Columbia with the idea that he may settle down in this province, devoting his attention to poultry, along which line he is quite an authority. It is quite possible that he may acquire land near here, with the idea in view of making it a poultry farm.

Captain Radcliffe believes that there are opportunities in this province for the extension of the egg shipping business to the Argentine, and sees no reason why Canadian eggs should not have a place there, as well as those from the United States.

GULF ISLANDS SERVICE

The Sa. Otter will leave Victoria on Mondays, Wednesdays and Thursdays at 7:15 a.m. and the Princess Royal on Tuesdays at 11 a.m. to Gulf Islands points.

CONVICTION IN NARCOTIC CASE

Wong Bing Kee to Serve Six Months' Prison Term and Pay $200 Fine for Having Opium

In a judgment handed down yesterday, Magistrate George Jay convicted a Chinaman, Wong Bing Kee, on a charge of being in possession of opium, and imposed a sentence of six months imprisonment and a fine of $200 and $5 costs, and in default of payment of fine and costs, an additional two months in jail. Wong Bing Kee was arrested by Sergeant James Florence and two other police officers on March 1.

As the result of a raid made by Chief of Police John Pry and squad on April 13, forty-two Chinamen were arraigned in the police court yesterday. Mar Chew was charged with being the keeper of a common gaming house in a set of rooms at 564-568 Fisgerd Street, while the other forty-one Orientals were accused of being inmates of the said premises. Mr. William C. Moresby appeared for all the accused and secured a remand of the cases until Tuesday.

Joseph Haig and Robert W. Fish were charged with keeping liquor for sale at 736 Pandora Avenue on March 25. They pleaded not guilty through counsel, Mr. Stuart Henderson, and after evidence had been heard, the case was adjourned until April 20.

Is Now Visiting Island Breeders

MR. PHIL FLEMING

The great progress made by the Jersey breed in this province and the good work done by Phil Fleming, secretary of the B.C. Jersey Breeders' Association and fieldman of that organization, have been recognized by the Canadian Jersey Cattle Club, which appointed him its Western fieldman at its annual meeting last February. Under his new appointment Mr. Fleming's territory will include not only British Columbia, but also the Prairie Provinces and it is expected that a big increase in the sale of British Columbia Jerseys on the Prairies will result. Mr. Fleming is now on a visit to Jersey breeders on the Island.

SHIPPING MEN FINISH PARLEY

The joint meeting of the Atlantic, Far East and Pacific Westbound Conferences, ended here late Friday night.

The joint meeting followed the sessions of the Pacific Westbound Conference, which were held the week before last at the Empress Hotel. Rate adjustments and the general condition of trade and commerce on the Pacific were discussed by the conferences.

Native Sons of B.C.

The monthly meeting of Post No. 1, Native Sons of British Columbia, will be held in the Sons of England Hall, Broad treet, opposite Colonist office, on Wednesday. As this is the last meeting previous to the Grand Post convention, to be held in this city on April 27 and 28, it is requested that all members make a point of being present.

Two Killed as Liner Montrose Grazes Iceberg

LIVERPOOL, April 14.—Two men were killed when the British steamer Montrose grazed an iceberg last Monday while en route to Liverpool from St. John, N.B. One of the men killed was Jack Walker, the ship's electrician. The bow of the vessel was badly damaged by the impact and the anchors were lost. The collision affected only the forward part of the ship to which passengers had no access.

The Montrose, 9,824 tons, left St. John on April 6 for Liverpool, Belfast and Glasgow.

Shipping Information

TIDES AT VICTORIA
APRIL

Date	Time H.M.	Ht. Ft.	Time H.M.	Ht. Ft.	Time H.M.	Ht. Ft.	Time H.M.	Ht. Ft.
1 ..	2:10	6.4	8:30	7.0	11:26	7.3	18:52	3.2
2 ..	2:24	6.1	8:26	6.3	12:40	7.2	19:36	3.7
3 ..	2:51	7.9	6:36	5.4	13:48	7.1	20:15	4.2
4 ..	2:50	7.9	9:18	4.7	14:52	7.0	20:52	4.6
5 ..	2:02	8.0	9:49	4.1	15:55	7.0	21:28	5.4
6 ..	2:16	8.1	10:24	3.6	17:01	6.9	22:08	7.0
7 ..	3:31	8.1	11:02	3.2	18:17	6.9	22:52	8.6
8 ..	3:39	8.2	11:43	2.9	.....		.....	
9 ..	3:17	8.3	12:27	2.7	.....		.....	
10 ..	3:38	8.3	13:14	2.6	.....		.....	
11 ..	3:51	8.6	14:03	2.5	.....		.....	
12 ..	4:22	8.7	14:53	2.5	.....		.....	
13 ..	5:01	8.5	15:44	2.5	.....		.....	
14 ..	2:11	8.2	16:36	2.6	.....		.....	
15 ..	3:08	7.8	.....	7.5	.....	7.3	17:26	2.6
16 ..	1:12	7.7	6:46	6.7	11:02	7.1	18:15	3.1
17 ..	1:20	7.8	7:17	5.6	12:28	7.2	19:03	3.5
18 ..	1:36	8.0	7:53	4.5	12:46	7.3	19:50	4.1
19 ..	1:58	8.3	8:38	3.3	14:56	7.4	20:35	4.8
20 ..	2:19	8.6	9:21	2.2	16:05	7.5	21:19	5.5
21 ..	2:43	8.8	10:09	1.5	17:19	7.5	22:04	6.4
22 ..	3:06	9.0	10:58	1.0	18:51	7.6	22:54	7.2
23 ..	3:22	9.1	11:48	0.7	21:50	7.9	23:49	7.8
24 ..	3:51	9.0	12:39	0.6	23:07	8.4	.....	
25 ..	0:54	8.3	4:03	8.8	13:32	1.1	23:54	8.6
26 ..	1:12	6.4	4:08	8.5	14:28	1.6	.....	
27 ..	0:20	8.8	.....		.....		15:26	2.2
28 ..	0:58	8.6	.....		.....		16:23	2.0
29 ..	1:13	8.3	8:16	6.2	10:21	8.3	17:16	2.7
30 ..	1:16	8.2	8:06	5.4	12:18	6.3	18:06	4.4

The time used is Pacific Standard, for the 120th Meridian west. It is counted from 0 to 24 hours, from midnight to midnight. The figures for heights serve to distinguish high water from low water. Where blanks occur in the tables, the tide rises or falls continuously during two successive tidal periods without turning.

The height is in feet and tenths of a foot, measured from the average level of lower low water.

To find the depth of water on the sill of the Esquimalt Drydock at any tide, add 18.0 feet to the height of high water as above given.

To find the depth of water on the sill of the Songhees Drydock add 20 feet to the height of high water as above given.

SUNRISE AND SUNSET
APRIL

Time of sunrise and sunset (Pacific Standard time) at Victoria, B.C., for the month of February, 1928.

	Sunrise	Sunset		Sunrise	Sunset
1	5:54	6:40	16	5:20	7:05
2	5:52	6:42	17	5:18	7:06
3	5:49	6:44	18	5:16	7:06
4	5:47	6:46	19	5:14	7:09
5	5:44	6:48	20	5:12	7:10
6	5:42	6:50	21	5:11	7:12
7	5:39	6:51	22	5:09	7:13
8	5:37	6:53	23	5:08	7:14
9	5:35	6:54	24	5:06	7:16
10	5:32	6:56	25	5:04	7:17
11	5:31	6:58	26	5:03	7:18
12	5:29	6:59	27	5:01	7:20
13	5:27	7:00	28	5:00	7:21
14	5:24	7:02	29	4:58	7:22
15	5:22	7:03	30	4:57	7:24

MOONRISE AND MOONSET
APRIL

Time of moonrise and moonset (Pacific Standard time) at Victoria, B.C., for the month of April, 1928.

Date	Rises	Sets
1	2.02 p.m.	5:01 a.m.
2	4:12 p.m.	5:23 a.m.
3	5:20 p.m.	5:42 a.m.
4	6:25 p.m.	5:29 a.m.
5	7:30 p.m.	6:17 a.m.
	(Full Moon)	
6	8:35 p.m.	6:34 a.m.
7	9:41 p.m.	6:54 a.m.
8	10:48 p.m.	7:17 a.m.
9	11:50 p.m.	7:44 a.m.
10	.....	8:17 a.m.
11	0:?1 a.m.	6:59 a.m.
12	1.46 a.m.	9:50 a.m.
13	2:34 a.m.	10:51 a.m.
	(Last Quarter)	
14	2:12 a.m.	12:00 p.m.
15	3:46 a.m.	1:15 p.m.
16	4:13 a.m.	2:33 p.m.
17	4:27 a.m.	3:53 p.m.
18	5:00 a.m.	5:18 p.m.
19	5:23 a.m.	6:40 p.m.
20	5:48 a.m.	8:06 p.m.
	(New Moon)	
21	6:14 a.m.	9:31 p.m.
22	6:47 a.m.	10:54 p.m.
23	7:29 a.m.	.....
24	8:20 a.m.	0:09 a.m.
25	9:23 a.m.	1:11 a.m.
26	10:22 a.m.	2:00 a.m.
	(First Quarter)	
27	11:43 a.m.	2:38 a.m.
28	12:54 p.m.	3:06 a.m.
29	2:02 p.m.	3:29 a.m.
30	3:11 p.m.	3:49 a.m.

STATION PLANNED FOR FOREST RANGER

Buildings Will Be Erected at Campbell River for Forest Branch Officials

Tenders are invited for the Campbell River Ranger Station buildings, to be erected by the government on the Island Highway at Campbell River.

It is proposed to build an office and garage building, pump and power house and two bungalows for the Forest Branch. The garage and office building will measure forty-eight by thirty feet, and will provide for three offices, two store rooms and a garage space. The power house is to be thirteen by twelve feet in size.

April 30 will be the last day on which tenders will be received.

Having a caterpillar tread instead of a front wheel, a wheelbarrow has been perfected by an Englishman.

Pimples Itched And Burned Badly Cuticura Healed

"Pimples broke out on my nose and spread all over my face and body. They were hard, large and red, and festered and scaled over. The pimples itched and burned so badly that I scratched, and scratching caused many eruptions. They were so painful that I could not sleep, and used to cry from the pain. The trouble lasted two years.

"I purchased some Cuticura Soap and Ointment and after using them two days I found they were helping me. I continued the treatment and after using four cakes of Cuticura Soap and three boxes of Cuticura Ointment I was healed." (Signed) Miss Lucy Kinakin, Verigin, Sask.

Make Cuticura Soap and Ointment your every-day toilet preparations and have a clear, sweet skin, soft, smooth hands, and a healthy scalp with good hair. Cuticura Talcum is unexcelled in purity.

Sample Each Free by Mail. Address Canadian Depot: "Potterdam Ltd, Montreal." Price, Soap 25c. Ointment 25 and 50c. Talcum 25c. Cuticura Shaving Stick 25c.

Closing-Out Prices
On Sporting and Tennis Footwear

JUST LIKE THE PICTURE—The cheapest and most economical footwear made. Look at these sturdy Children's Sandals for

69c

And look at these Men's, Youths' and Boys' Running Oxfords, in black or brown, with the famous crinkled crepe soles.

Here's the Ladies' Sporting or Tennis Oxfords in white or brown, with crinkled crepe soles.

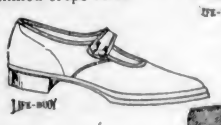

Or a Lady's Pump

Then here's a line in Men's, Youths' or Boys' Sporting Shoes.

Also Men's Tennis Shoes

But for a winner in Men's, Youths' or Boys' Basketball Shoes, look at these!

Made from heavy white duck canvas, reinforced with heavy crepe or suction soles that will stand the gaff.

NO SECONDS—ALL PERFECT—and Practically WHOLESALE PRICES!

The General Warehouse Limited
527 Yates Street, Victoria, B.C. Phone 2170

A Good Garden Costs No More

Built right from the beginning, a good garden costs no more than the commonplace affair which you will be tired of before the year is out. If you are building a new house or simply getting your old garden ready for the Summer it will pay you to let us help you, either with advice or with our trained garden-building organization. The many gardens we have built this year, some covering acres, others on small lots, will show you that we can save you money. And our nurseries will fill all your plant needs.

THE ROCKHOME GARDENS
Saanich Road (R.M.D. 3)—Telephone Gordon Head 18R
John Hutchison, F.R.H.S. Norman Rant, F.R.H.S.
Garden Architects

James Island Scene Of Cheerios' Concert

JAMES ISLAND, April 14.—The "Cheerios" concert party paid its annual visit to this Island on Wednesday evening, and gave an enjoyable programme, which was well received. The items included an opening chorus by the party, recitation by Mrs. Downs, "Song and Dance of the Gypsies," by I. Howell and dancers; musical monologue, "Johnnie, Me and You," by Betty Howell, song and dance, "Under a Shady Three," Ethel Watson and dancers, solo dance by Phyllis Addison; song and dance of Hawaii, Dolly Spencer and chorus; violin solo, G. Love, Russian Trepate, Dolly Spencer and Winnie Shaw, recitation, Phyllis Taylor; cuckoo band, The Cheerios, "The Crystal Gazer," Madame La Sorciere, Phyllis Taylor, Miss B. Blank, Ethel Watson; violin solo, G. Love; duet and chorus, "Under the Moon," Frances Sparkes and Dolly Spencer; solo dance, Phyllis Addison; lightning sketches, Mrs. Downes; comic song, D. Spencer, F. Sparks, P. Taylor, E. Watson, D. Palin, G. Addison and B. Howell; comic song, Betty Howell; song, Ethel Watson; minuet, Dolly Spencer and Winnie Shaw; recitation, Phyllis Taylor; an Eastern scene, I. Howell and dancers; finale, The Cheerios. The gypsies and dancers were Winnie, Kathleen and Eileen Shaw, Lorna Cutler, Constance McMullin, Joyce Aldridge and Dorothy Custance.

Cadboro Bay Steer Brings Record Price

EDMONTON, April 14.—All Alberta records for prices for fat stock went by the board yesterday when eleven-year-old Annie Turner's British Columbia steer, which had been declared the champion fat animal at Kamloops, Calgary and here, was put up for sale.

Led into the ring by its young owner, the splendidly finished animal was eventually knocked down to the Hudson's Bay Company for the record price of 56 cents per pound, liveweight. It is estimated that the sale of the animal alone will net about $600, in addition to which it won prizes averaging $150 at each of the three shows.

Effective, Economical Complexion Beautifier

For the blonde's faded skin or brunette's oily or sallow skin, the best remedy is ordinary mercolised wax. Procure an ounce at any drug store and use as directed. It gradually absorbs the worn-out surface skin with all its defects, a little each day. With the disappearance of the outer cuticle, the new skin is revealed clear, smooth, soft and velvety, and the entire face seems years younger. Mercolised wax brings out the hidden beauty. To quickly remove wrinkles and other age lines, use as face lotion 1 ounce powdered saxolite and 1 half pint witch hazel. (Adv.)